

LAYOUT _____ INSP 4 _____
INSP 2 _____ INSP 5 _____
INSP 3 _____ INSP 6 _____

ISSUE DATE: _____
APPROVAL DATE: _____

PERMIT INDEXED

P _____
A 518971-A

ON-SITE SEWAGE DISPOSAL SYSTEM HOWARD COUNTY HEALTH DEPARTMENT BUREAU OF ENVIRONMENTAL HEALTH

03-291324

IS PERMITTED TO INSTALL ALTER

ADDRESS: _____ PHONE NUMBER: _____

SUBDIVISION: _____ LOT NUMBER: _____

ADDRESS: 1495 ROUTE 32 PROPERTY OWNER: WM BRAUNSCHWEIGER

SEPTIC TANK CAPACITY (GALLONS): _____ OUTLET BAFFLE FILTER REQUIRED

PUMP CHAMBER CAPACITY (GALLONS): _____ COMPARTMENTED TANK REQUIRED

NUMBER OF BEDROOMS: _____

SQUARE FEET PER BEDROOM: _____

LINEAR FEET OF TRENCH REQUIRED: _____

TRENCHES:	Trench to be _____ feet wide. Inlet _____ feet below original grade. Bottom maximum depth _____ feet below original grade. Effective area begins at _____ feet below original grade. _____ feet of stone below distribution pipe.
LOCATION:	
NOTES:	

PLANS APPROVED: _____ DATE: _____

- NOTE: PERMIT VOID AFTER 2 YEARS
- NOTE: CONTRACTOR RESPONSIBLE FOR SCHEDULING A PRE-CONSTRUCTION INSPECTION FOR ALL INSTALLATIONS
- NOTE: WATERTIGHT SEPTIC TANKS REQUIRED
- NOTE: ALL PARTS OF SEPTIC SYSTEM SHALL BE 100 FEET FROM ANY WATER WELL
- NOTE: MANHOLE RISERS REQUIRED ON ALL SEPTIC TANKS AND PUMP CHAMBERS UNLESS SPECIFICALLY AUTHORIZED

NEITHER THE HOWARD COUNTY COUNCIL NOR THE HEALTH DEPARTMENT IS RESPONSIBLE FOR THE SUCCESSFUL OPERATION OF ANY SYSTEM PERMITTED RESPONSIBLE FOR OBTAINING FINAL APPROVAL ON THIS PERMIT BUILDING PERMIT SIGNED 313-2640 FOR INSPECTION OF SEPTIC SYSTEM AND RETURNED

5/15/2003 B00141892 EXTEND BEDROOM, BATH + STUDY

A518971-A



District - 03 Account Number - 291324

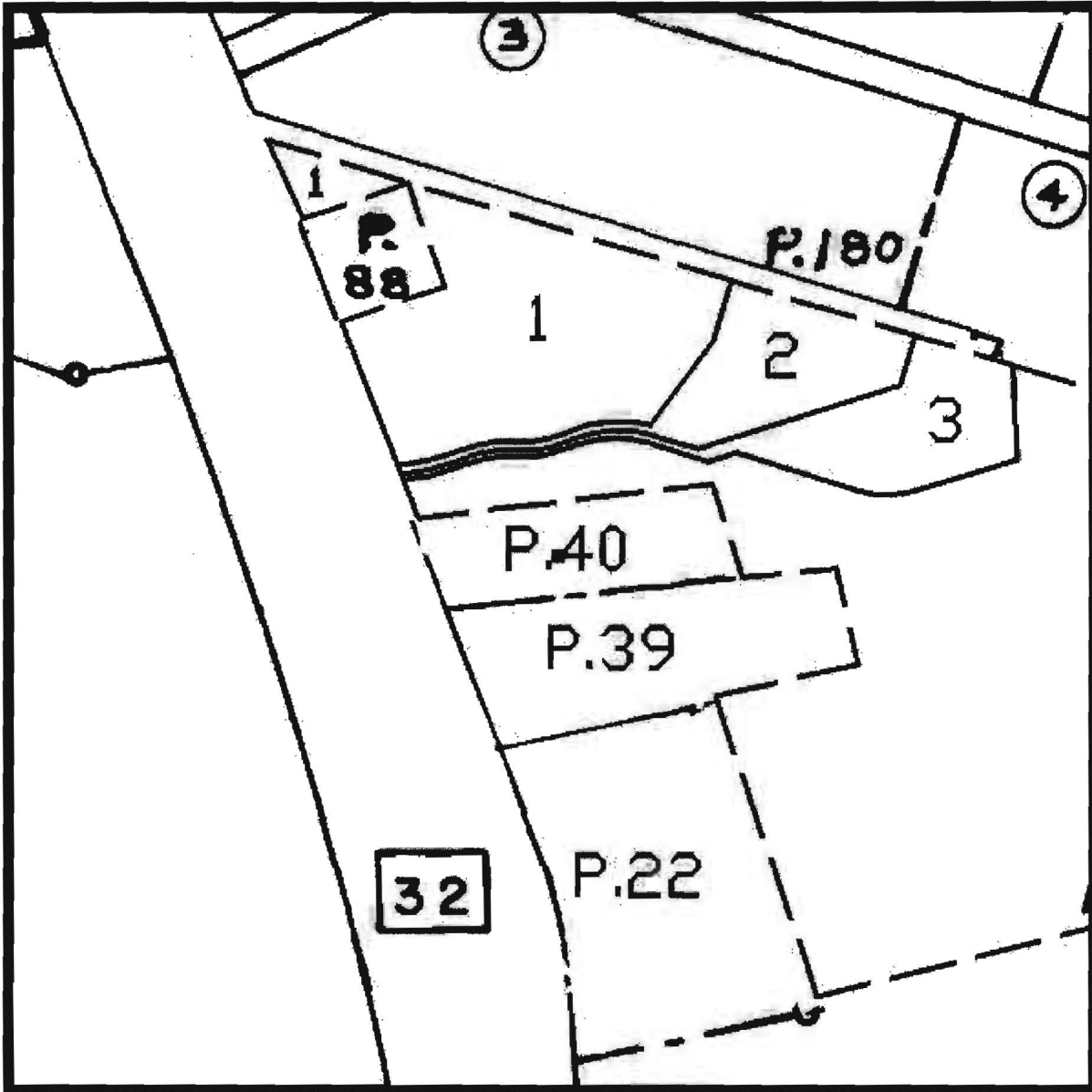

Property maps provided courtesy of the Maryland Department of Planning ©2001.
For more information on electronic mapping applications, visit the Maryland Department of Planning
web site at www.mdp.state.md.us

Click here for a plain text ADA compliant screen.

	Maryland Department of Assessments and Taxation HOWARD COUNTY Real Property Data Search	Go Back View Map New Search
---	--	---

Account Identifier: District - 03 Account Number - 291324

Owner Information

Owner Name:	BRAUNSCHWEIGER WILLIAM R BRAUNSCHWEIGER CYNTHIA A T/E	Use:	RESIDENTIAL
Mailing Address:	1495 ROUTE 32 SYKESVILLE MD 21784	Principal Residence:	YES
		Deed Reference:	1) / 2865/ 568 2)

Location & Structure Information

Premises Address	Zoning	Legal Description
1495 ROUTE 32 SYKESVILLE 21784	RRDEO	1.26 A 1495 ROUTE 32 SYKESVILLE

Map	Grid	Parcel	Sub District	Subdivision	Section	Block	Lot	Group	Plat No:
9	17	40						80	Plat Ref:

Special Tax Areas	Town Ad Valorem Tax Class	NO A/V, NO M/P, RURAL FIRE TAX
--------------------------	----------------------------------	--------------------------------

Primary Structure Built	Enclosed Area	Property Land Area	County Use
1958	1,585 SF	1.26 AC	

Stories	Basement	Type	Exterior
1	NO	STANDARD UNIT	SIDING

Value Information

	Base Value	Value		
		As Of 01/01/2001	As Of 07/01/2002	As Of 07/01/2003
Land:	82,600	92,600		
Improvements:	87,020	77,900		
Total:	169,620	170,500	170,206	170,500
Preferential Land:	0	0	0	0

Transfer Information

Seller: BRAUNSCHWEIGER WILLIAM R	Date: 05/19/1993	Price: \$0
Type: IMPROVED ARMS-LENGTH	Deed1: / 2865/ 568	Deed2:
Seller: SMITH THOMAS R	Date: 11/23/1988	Price: \$139,900
Type: IMPROVED ARMS-LENGTH	Deed1: / 1918/ 84	Deed2:
Seller: WHEELER ROGER B & WF	Date: 07/13/1981	Price: \$69,500
Type: IMPROVED ARMS-LENGTH	Deed1: / 1061/ 661	Deed2:

Exemption Information

Partial Exempt Assessments	Class	07/01/2002	07/01/2003
County	000	0	0
State	000	0	0
Municipal	000	0	0

Tax Exempt: NO **Special Tax Recapture:**
Exempt Class: * NONE *