

# APPLICATION

A 10795

## SEWAGE DISPOSAL TESTING

P \_\_\_\_\_

STATE OF MARYLAND - DEPARTMENT OF HEALTH AND MENTAL HYGIENE

HOWARD COUNTY HEALTH DEPARTMENT  
ENVIRONMENTAL HEALTH SERVICES  
P. O. BOX 476, ELLICOTT CITY, MARYLAND 21043  
TELEPHONE: 468-8000, EXT. 386

DISTRICT 3

DATE 7/27/73

TO: THE COUNTY HEALTH OFFICER  
ELLICOTT CITY, MARYLAND

I, HEREBY, APPLY FOR THE NECESSARY TEST IN ORDER TO CONSTRUCT (OR RECONSTRUCT) A SEWAGE DISPOSAL SYSTEM.

PROPERTY OWNER James May & Leslie May

ADDRESS 2920 Route 32, West Friendship, Md. 21794 PHONE 489-4565

PROPERTY LOCATION:

SUBDIVISION \_\_\_\_\_ LOT NO. \_\_\_\_\_

ROAD AND DESCRIPTION 2920 Route 32 -- house just after Glenwood Country Club going South with tall white pillars

SIZE OF LOT 7 m/1 TYPE BLDG. Existing house  
4 (adding 1 room)

IF NOT SINGLE RESIDENCE DESCRIBE \_\_\_\_\_  
to make 4 bed-  
rooms

THE SYSTEM INSTALLED UNDER THIS APPLICATION IS ACCEPTABLE ONLY UNTIL PUBLIC FACILITIES BECOME AVAILABLE.

SIGNATURE OF APPLICANT Leslie L. May

APPROVED BY [Signature] FOR Friend DATE 8-1-73  
(KIND OF SYSTEM)

REJECTED BY \_\_\_\_\_ FOR \_\_\_\_\_ DATE \_\_\_\_\_  
(KIND OF SYSTEM)

HOLD PENDING FURTHER TESTS \_\_\_\_\_ DATE \_\_\_\_\_

REASONS FOR REJECTION OR HOLDING \_\_\_\_\_

# THIS IS NOT A PERMIT

# MOITADILGA

*Hold permit  
to be required  
for soil  
systems*

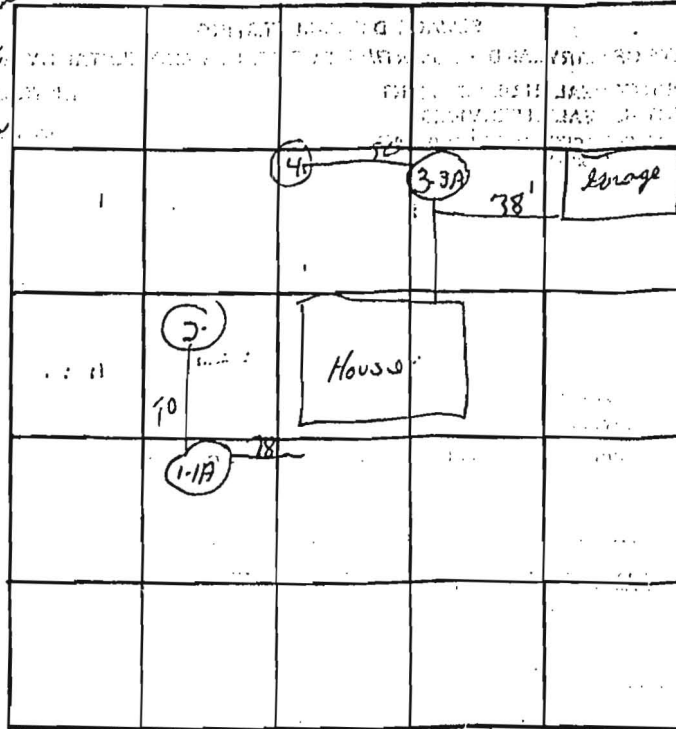

INDICATE NORTH. - NAME ADJOINING ROADWAY AS BASE LINE

DATE	TEST NO.	DEPTH	PRE-WET		TEST - 1" DROP		TIME
			START	STOP	START	STOP	
	1	12'	10 08	10 10	10 10	10 14	9:22
	1A	5'	10 08	over time			
	2	Same type soil	10 17	10 17			
	3A	12'	10 25	10 28	10 25	10 28	
	3	6'	10 28	10 30	10 30	10 34	4:22
	4	same type soil as pit				3-57	

REMARKS *Wet soil starts 6'*  
*Pit 1-1A - for repair of old system*

TYPE OF SOIL \_\_\_\_\_