

pd. #330

PUB. SEWER STATUS VERIFIED BY _____

ISSUE DATE: 5/6/05

PERMIT
INDEXED
03290883

P 522448

APPROVAL DATE: 5/27/05

A REPAIR - 518795

ON-SITE SEWAGE DISPOSAL SYSTEM
HOWARD COUNTY HEALTH DEPARTMENT
BUREAU OF ENVIRONMENTAL HEALTH

Jenkins Brothers IS PERMITTED TO INSTALL ALTER

ADDRESS: 7670 Smiths Private Road, Sykesville PHONE NUMBER: 410-461-9282

SUBDIVISION: _____ LOT NUMBER: _____

ADDRESS: 2920 Route 32 PROPERTY OWNER: Andrew Wetten

SEPTIC TANK CAPACITY (GALLONS): _____

PUMP CHAMBER CAPACITY (GALLONS): _____

NUMBER OF BEDROOMS: 5

SQUARE FEET PER BEDROOM: 180

LINEAR FEET OF TRENCH REQUIRED: 186

*3' Wide
2' Inlet
4' Bottom
3- 62' Trenches
on Contour Near the
Perc Test Holes*

TRENCHES:	Trench to be 3 feet wide. Inlet 2 feet below original grade. Bottom maximum depth 4 feet below original grade. Effective area begins at 2 feet below original grade. 2 feet of stone below distribution pipe.
LOCATION:	Downhill of existing trench. Try to keep trenches out of slight draw near Perc (B) Keep trenches on contour.
PURPOSE:	Existing septic system has failed. Call for inspection when ground is opened so sanitarian can recommend repair.

PLANS APPROVED: _____ DATE: _____

- NOTE: PERMIT VOID AFTER 2 YEARS
- NOTE: CONTRACTOR RESPONSIBLE FOR SCHEDULING A PRE-CONSTRUCTION INSPECTION FOR ALL INSTALLATIONS
- NOTE: WATERTIGHT SEPTIC TANKS REQUIRED
- NOTE: ALL PARTS OF SEPTIC SYSTEM SHALL BE 100 FEET FROM ANY WATER WELL
- NOTE: MANHOLE RISERS REQUIRED ON ALL SEPTIC TANKS AND PUMP CHAMBERS

NEITHER THE HOWARD COUNTY COUNCIL OR THE HEALTH DEPARTMENT IS RESPONSIBLE FOR THE SUCCESSFUL OPERATION OF ANY SYSTEM PERMITTEE RESPONSIBLE FOR OBTAINING FINAL APPROVAL ON THIS PERMIT CALL 410-313-2640 FOR INSPECTION OF SEPTIC SYSTEM

A 518795

• Well

NOT TO SCALE

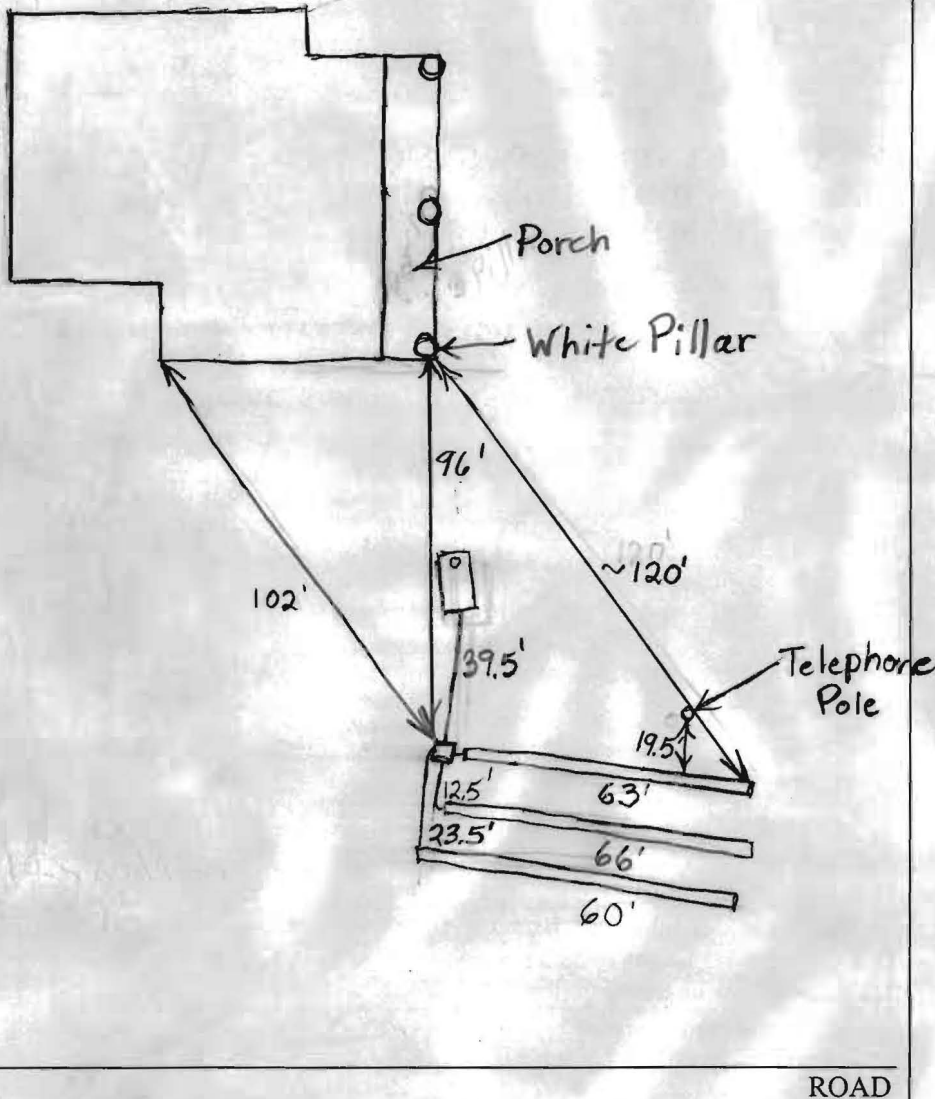

TRENCH/DRAINFIELD DATA		
WIDTH	INLET	BOTTOM
3'	2'-2.5'	4'
NUMBER OF TRENCHES		3
TOTAL LENGTH		189'
ABSORPTION AREA		567' + Sidewall
DISTRIBUTION BOX LEVEL		Levelers
DISTRIBUTION BOX BAFFLE		Yes
DISTRIBUTION BOX PORT		No

SEPTIC TANK DATA	
SEPTIC TANK 1 LEVEL	Existing
CAPACITY	_____ GAL
SEAM LOC	Midseam
TANK LID DEPTH	6"
BAFFLES	Yes
BAFFLE FILTER	No
MANHOLE LOC	None
6" PORT LOC	Front
WATERTIGHT TEST	No
SEPTIC TANK 2 LEVEL	N/A
CAPACITY	_____ GAL
SEAM LOC	_____
TANK LID DEPTH	_____
BAFFLES	_____
BAFFLE FILTER	_____
MANHOLE LOC	_____
6" PORT LOC	_____
WATERTIGHT TEST	_____

PRE-CONSTRUCTION 5/20/05 To install 3 - 62' trenches on contour in the area of the perc test holes. System sized for INSTALLATION 5 bedrooms in case of future addition (BB) (GC)

5/27/05 Trenches installed on opposite side of field from where perc test hole B is located. Not quite same location as originally planned. O.K. to cover everything (BB)

FINAL INSPECTOR B. Baber

DATE OF APPROVAL 5/27/05