

5/9/03 9:30

PUB. SEWER STATUS VERIFIED BY _____

ISSUE DATE: 5/2/2003

P 518650-D

APPROVAL DATE: _____

A REPAIR

PERMIT INDEXED

ON-SITE SEWAGE DISPOSAL SYSTEM HOWARD COUNTY HEALTH DEPARTMENT BUREAU OF ENVIRONMENTAL HEALTH

04-337964

Jack Fyock Septic Service IS PERMITTED TO INSTALL ALTER

ADDRESS: PO Box 89, Glenelg, MD 21737 PHONE NUMBER: 410-988-9270

SUBDIVISION: ROVER MILL ESTATES LOT NUMBER: 16

ADDRESS: 3235 Danmark Drive PROPERTY OWNER: Alan Raichel

SEPTIC TANK CAPACITY (GALLONS): Ex 1000 (5 bedrooms needs 1500 gal S.T.)

PUMP CHAMBER CAPACITY (GALLONS): N/A

NUMBER OF BEDROOMS: 4 / 5

SQUARE FEET PER BEDROOM: 210

LINEAR FEET OF TRENCH REQUIRED: 50' / 75'

TRENCHES:	Trench to be 2' feet wide. Inlet 4' feet below original grade. Bottom maximum depth 6' feet below original grade. Effective area begins at 5' feet below original grade. 6' feet of stone below distribution pipe.
LOCATION:	
PURPOSE:	In support of building permit. Call for inspection when ground is opened so sanitarian can recommend repair.

PLANS APPROVED: STUART OSTER DATE: 5/2/2003

- NOTE: PERMIT VOID AFTER 2 YEARS
- NOTE: CONTRACTOR RESPONSIBLE FOR SCHEDULING A PRE-CONSTRUCTION INSPECTION FOR ALL INSTALLATIONS
- NOTE: WATERTIGHT SEPTIC TANKS REQUIRED
- NOTE: ALL PARTS OF SEPTIC SYSTEM SHALL BE 100 FEET FROM ANY WATER WELL
- NOTE: MANHOLE RISERS REQUIRED ON ALL SEPTIC TANKS AND PUMP CHAMBERS

NEITHER THE HOWARD COUNTY COUNCIL NOR THE HEALTH DEPARTMENT IS RESPONSIBLE FOR THE SUCCESSFUL OPERATION OF ANY SYSTEM

**PERMITTEE RESPONSIBLE FOR OBTAINING FINAL APPROVAL ON THIS PERMIT
BUILDING PERMIT SIGNED AND RETURNED
CALL 410-313-2640 FOR INSPECTION OF SEPTIC SYSTEM**

1-1598-800109516-DETACHABLE GARAGE

P518650-D

NOT TO SCALE

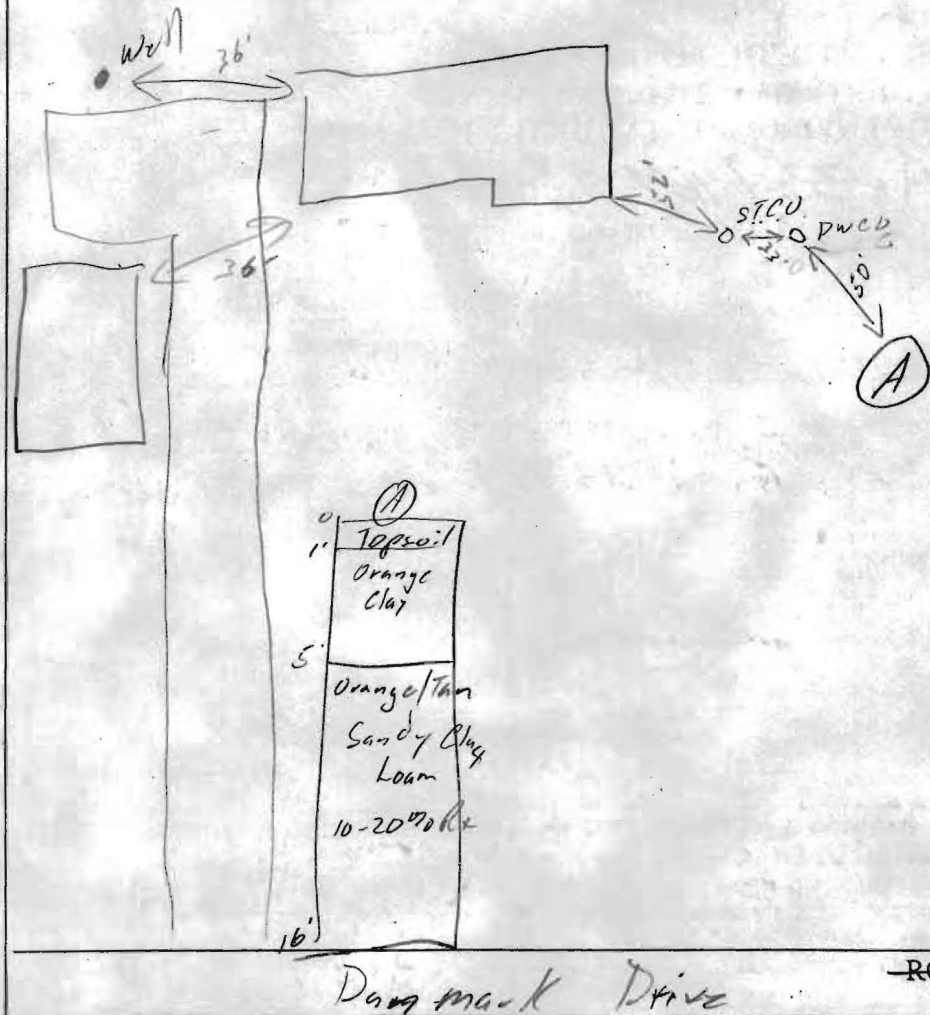

TRENCH/DRAINFIELD DATA

WIDTH	INLET	BOTTOM
_____	_____	_____
NUMBER OF TRENCHES _____		
TOTAL LENGTH _____		
ABSORPTION AREA _____		
DISTRIBUTION BOX LEVEL _____		
DISTRIBUTION BOX BAFFLE _____		
DISTRIBUTION BOX PORT _____		

SEPTIC TANK DATA

SEPTIC TANK 1 LEVEL _____

CAPACITY _____ GAL

SEAM LOC _____

TANK LID DEPTH _____

BAFFLES _____

BAFFLE FILTER _____

MANHOLE LOC _____

6" PORT LOC _____

WATERTIGHT TEST _____

SEPTIC TANK 2 LEVEL _____

CAPACITY _____ GAL

SEAM LOC _____

TANK LID DEPTH _____

BAFFLES _____

BAFFLE FILTER _____

MANHOLE LOC _____

6" PORT LOC _____

WATERTIGHT TEST _____

PRE-CONSTRUCTION 5/9/03 - Per at 5:50 - 10:09 / 10:15 / 10:25 - 10 min
 Per disc. w/ John Boris, will give ⁽⁴⁰⁻¹⁵⁰⁰⁾ partial credit for working current system (SO)

INSTALLATION _____

BUILDING PERMIT SIGNED
 AND RETURNED

FINAL INSPECTOR _____ DATE OF APPROVAL _____