

APPLICATION

SEWAGE DISPOSAL TESTING

MARYLAND STATE DEPARTMENT OF HEALTH

HOWARD COUNTY *Septic Tank - 1000 gal.*

ELLICOTT CITY

DISTRICT 512

Dry Well - 300 sq ft. adjacent sidewalk area to

DATE 3-22-72

begin below the sidewalk. Maximum depth permitted for dry well is 4ft. below original grade. Locate dry well 30 ft. from right side line and 85 ft. from rear property line as seen from Hall's Shop Rd.

TO: THE COUNTY HEALTH OFFICER
ELLICOTT CITY, MARYLAND

I, HEREBY, APPLY FOR THE NECESSARY TESTS IN ORDER TO CONSTRUCT OR RECONSTRUCT A SEWAGE DISPOSAL SYSTEM.

PROPERTY OWNER Mr. & Mrs. James Sterling and Robert J. Lawrence

ADDRESS Hall's Shop Rd., Fulton, Md. 20782 PHONE 266-2309

PROPERTY LOCATION:

SUBDIVISION (Even) LOT NO. Lot 3

ROAD AND DESCRIPTION Hall's Shop Rd., Fulton, Md. 20782 1/4 Mile

OCCUPANT _____ PHONE _____

PERSON TO CONSTRUCT SYSTEM _____

ADDRESS _____ PHONE _____

SIZE OF LOT 1 Acre TYPE BLDG. Single Family Dwelling

2 - Bedrooms
NUMBER OF BEDROOMS
(2)

IF NOT SINGLE RESIDENCE DESCRIBE _____

SIGNATURE OF APPLICANT Hubert J. Lawrence

APPROVED BY Robert V. Tom FOR Dry Well DATE 6/7/72

REJECTED BY _____ FOR _____ DATE _____

HOLD PENDING FURTHER TESTS Robert V. Tom DATE 4/18/72

REASONS FOR REJECTION OR HOLDING Water table at 7 1/2 ft and pore water at 4 ft

THIS IS NOT A PERMIT

110°
17/2/12

140°
236-230'

VERIFY THE FOLLOWING DIMENSIONS AND ELEVATIONS.

Arden Walker

SCALE: 1" = 100'

PARCEL 3

↑
N

↑
S

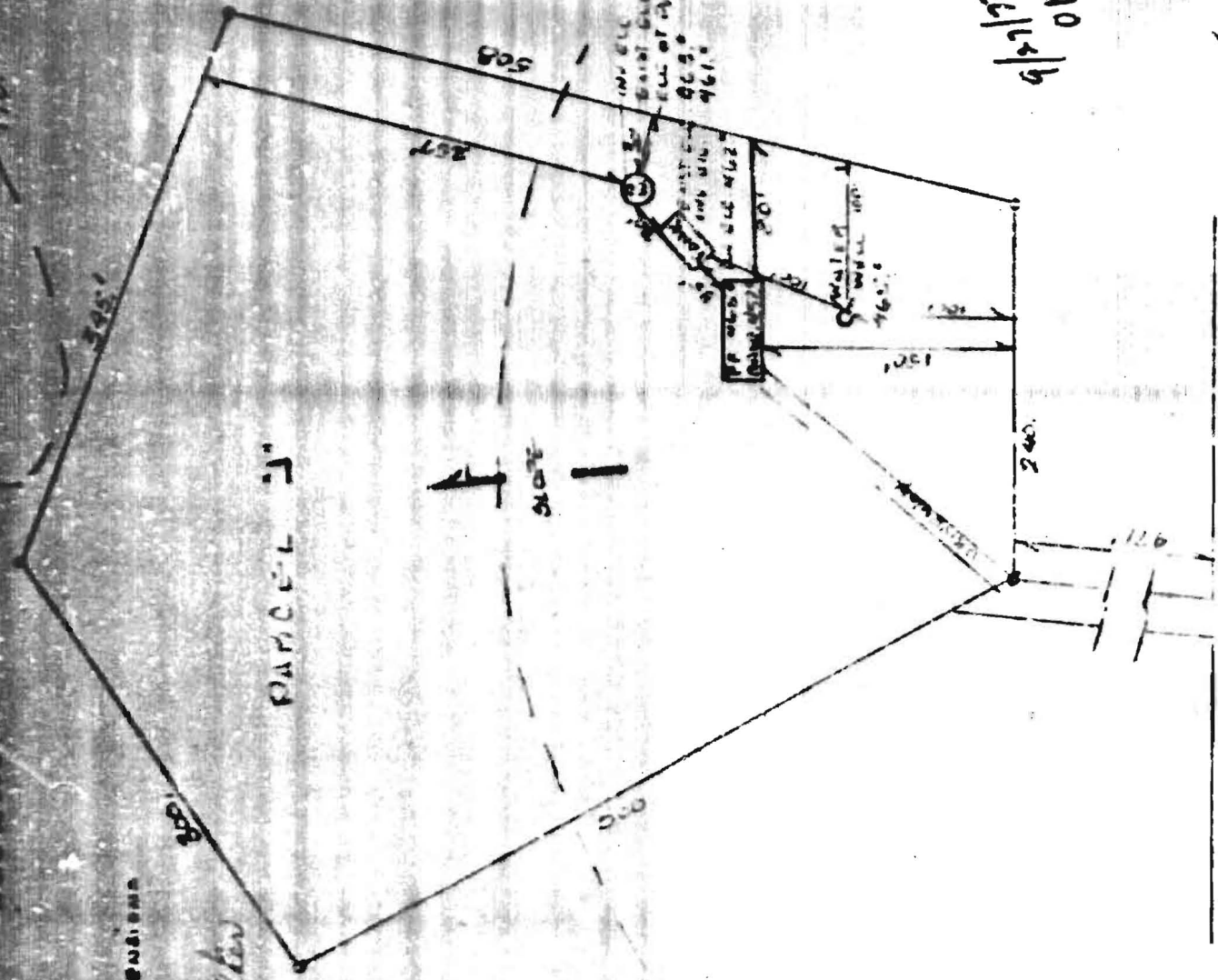

100' 0" 46.0'
Sinal 50.0' 46.2'
EUC of 17.0' 42.0'
46.0'
46.0'

PP 0' 0" 46.0'
291' 0" 46.0'
100' 0" 46.0'
150' 0" 46.0'
240' 0" 46.0'
126' 0" 46.0'

17/2/12
Arden Walker

← — HALL 2 SHOT 89 1/2 MILE TO BT # 216 — →