

CAVEY LANE
10337 CAVEY LANE
1991

P.O.B.
2194/444

50' WIDE EASEMENT
FOR INGRESS / EASEMENT

N 70° 15' 00" E
2344.11'
S 70° 15' 00" W
1956.00'

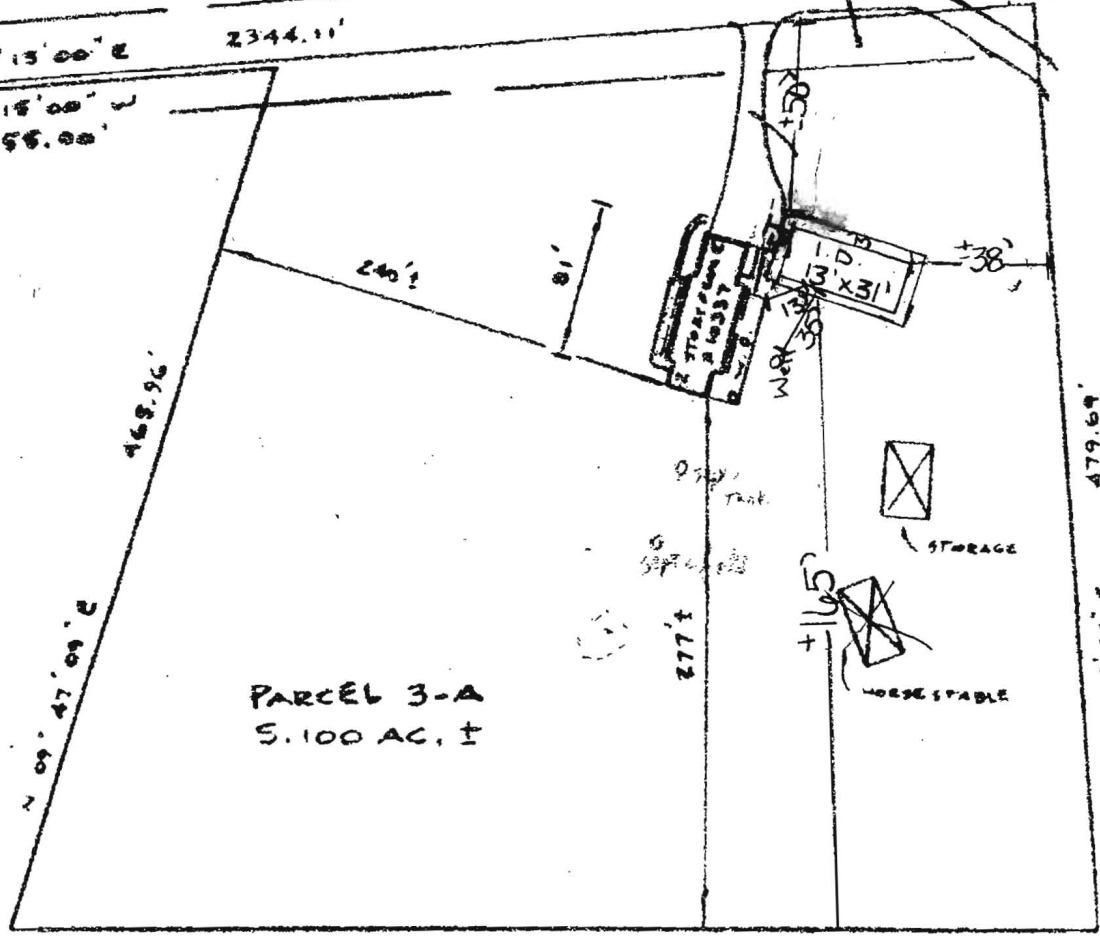

Pool Scale
1" = 50'

BOON 142114
5/28/03

pool location

OK
KN

PARCEL 3-A
5.100 AC. ±

N 02° 50' 12" W 562.34'

Subject property is shown in Zone 5
on the National Flood Insurance Program
Flood Insurance Service of HOWARD
County, Maryland. Panel # 110245
Community Panel # 246044-0214B
Effective Date: DEC. 4, 1986

This is to certify that I have surveyed the property
known as PARCEL 3-A
10337 CAVEY LANE
sheet of recorded 2194/444 among the
Land Records of HOWARD County, Maryland for the
purpose of locating the improvements thereon.

THIS PLAT SHOWS ONLY THAT THE IMPROVEMENTS ARE
CONTAINED WITHIN THE OUTLINES OF THE LOT AND IS
NOT TO BE USED TO ESTABLISH PROPERTY LINES.



J. Carl Ruddins PLS#96

LOCATION SURVEY
10337 CAVEY LANE
WOODSTOCK RIDGE ESTATES
2ND ELECTION DISTRICT
HOWARD COUNTY, MD.

NTT ASSOCIATES, INC.
16205 Old Frederick Road
Mt. Airy, Maryland 21771
Phone 442-2011

Scale	1" = 100'
Date	Nov. 27, 1991
Field By	JCM
Drawn By	JCM
Drawings	ACC 3000