

TEL. 562-5247

568-8708

COLBURN ENGINEERING, INC.

Registered Professional Engineers & Surveyors

CARLTON B. COLBURN, JR., P.E.
PRESIDENT

P. O. BOX 52
454 MAIN STREET
HUDSON, MASS. 01749

7BM - office

562-3981

Bruce W. Owen

Water & Wastewater Engineer

Office: 502 4614

5000 Maryland

Office: 714 2000

5000 Maryland (410) 266 3033

Baltimore
410 541 4309

Washington
(301) 261-6771

FAX TRANSMITTAL SHEET

DATE: FEB 1, 1996 FAX NO: (410) (313) 2648

COMPANY: MR. FRANK SKINNER

ADDRESS: HOWARD COUNTY ENVIRON. MGMT

NAME: B. OWEN

SUBJECT: MCKINLEY PROPERTY, GREEN HEDGE, SWCT 4, LOT 25 37 FILE

MESSAGE: I need to talk to you about the possibility of a conventional mound or an alternative mound system for the lot.

I need to advise the owner if anything can be done to make the lot buildable.

I have been unable to reach you by phone, therefore the fax.

Please call. Tks.

Bruce Owen

We are transmitting 2 sheet(s) plus this cover letter.

If you have any problems receiving this fax, please call (410) 266-3033 Thank you.

Bruce Owen
FAX (410) 266-7407

MISS CBT
2/2/96 3:45

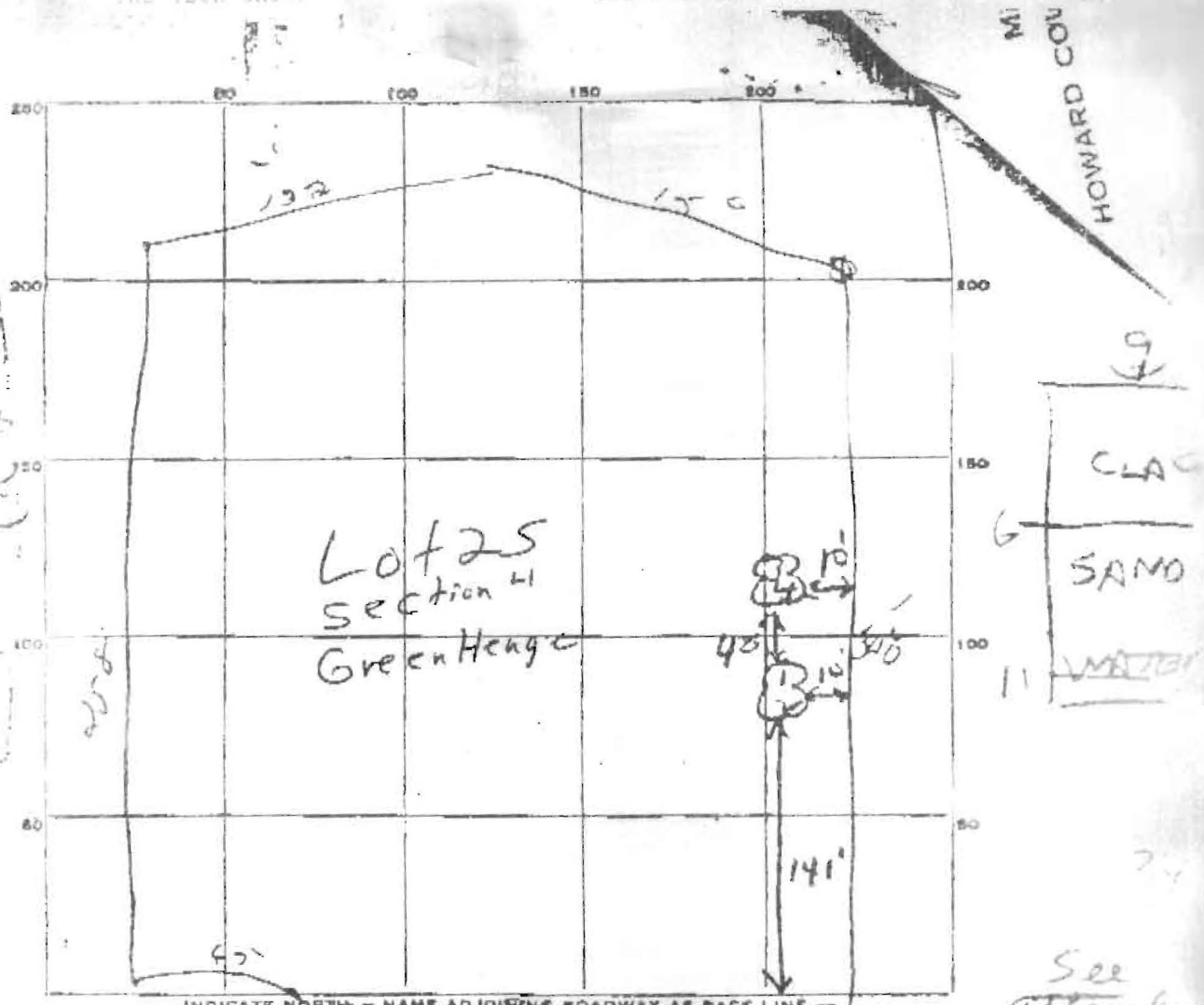
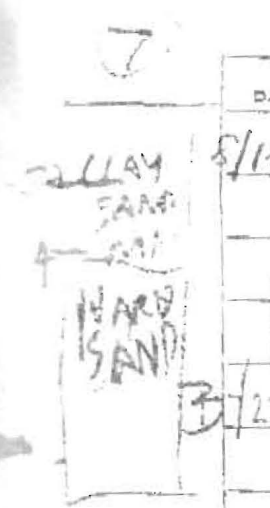
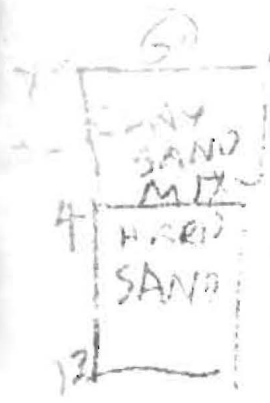
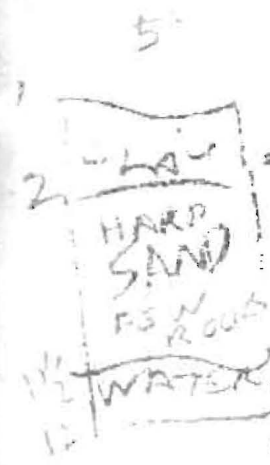

See attached
Drawn
Lot lines
changed

DATE	TEST NO.	DEPTH	PRE-WET		TEST - 1" DROP		TIME	
			START	STOP	START	STOP		
8/18/66	1	4'	1:59					
	2	9'	2:03	2:06	2:06	2:10	4 min	
	3	4'	} Water at 9'					
	4	9'						
8/27/66	5S	2 1/2'	141	151	151	216	25	
	5V	12'	WATER 11 1/2 FT					
	6S	2'	146	206	206	239	33	
	6V	12'	LOOKS DOUBTFUL					
	7S	2 1/2'	150	219	219	307	47	
	7V	12'	LOOKS DOUBTFUL					
	8V	12'	SEE ELEVATION TOO HIGH					
	6M	4'	310	400	not much		50 min	
	7M	4'	319	347	347	417	30	
	9V	12'	WATER 12'					

SOIL AUGER FINDING: 8/18/66 dug 2 more holes 6' shallower 1 1/2' deep.

TESTED BY: JHK + DM

REMARKS: Small 19' Pit