

APPLICATION

A _____

P _____

SEWAGE DISPOSAL TESTING

STATE OF MARYLAND - DEPARTMENT OF HEALTH AND MENTAL HYGIENE

HOWARD COUNTY HEALTH DEPARTMENT
ENVIRONMENTAL HEALTH SERVICES
P. O. BOX 476, ELLICOTT CITY, MARYLAND 21043
TELEPHONE: 465-5000. EXT. 356

✓DISTRICT 6

✓DATE 2/7/73

2/21/73
9:30

TO: THE COUNTY HEALTH OFFICER
ELLICOTT CITY, MARYLAND

I, HEREBY, APPLY FOR THE NECESSARY TEST IN ORDER TO CONSTRUCT (OR RECONSTRUCT) A SEWAGE DISPOSAL SYSTEM.

✓PROPERTY OWNER Howard County Board of Education

✓ADDRESS Route 32, Clarksville, Maryland 21029 PHONE 531-5144

PROPERTY LOCATION:

SUBDIVISION _____ LOT NO. _____

✓ROAD AND DESCRIPTION Route 32 - 1/2 mile South Kindler Road

✓SIZE OF LOT 30 Acres TYPE BLDG. High School

NUMBER OF BEDROOMS

IF NOT SINGLE RESIDENCE DESCRIBE _____ 1200 pupils

THE SYSTEM INSTALLED UNDER THIS APPLICATION IS ACCEPTABLE ONLY UNTIL PUBLIC FACILITIES BECOME AVAILABLE.

✓SIGNATURE OF APPLICANT Walter J. Begey

APPROVED BY Robert V. Tone FOR Dan Wells DATE 2/21/73
(KIND OF SYSTEM)

REJECTED BY _____ FOR _____ DATE _____
(KIND OF SYSTEM)

HOLD PENDING FURTHER TESTS _____ DATE _____

REASONS FOR REJECTION OR HOLDING _____

THIS IS NOT A PERMIT

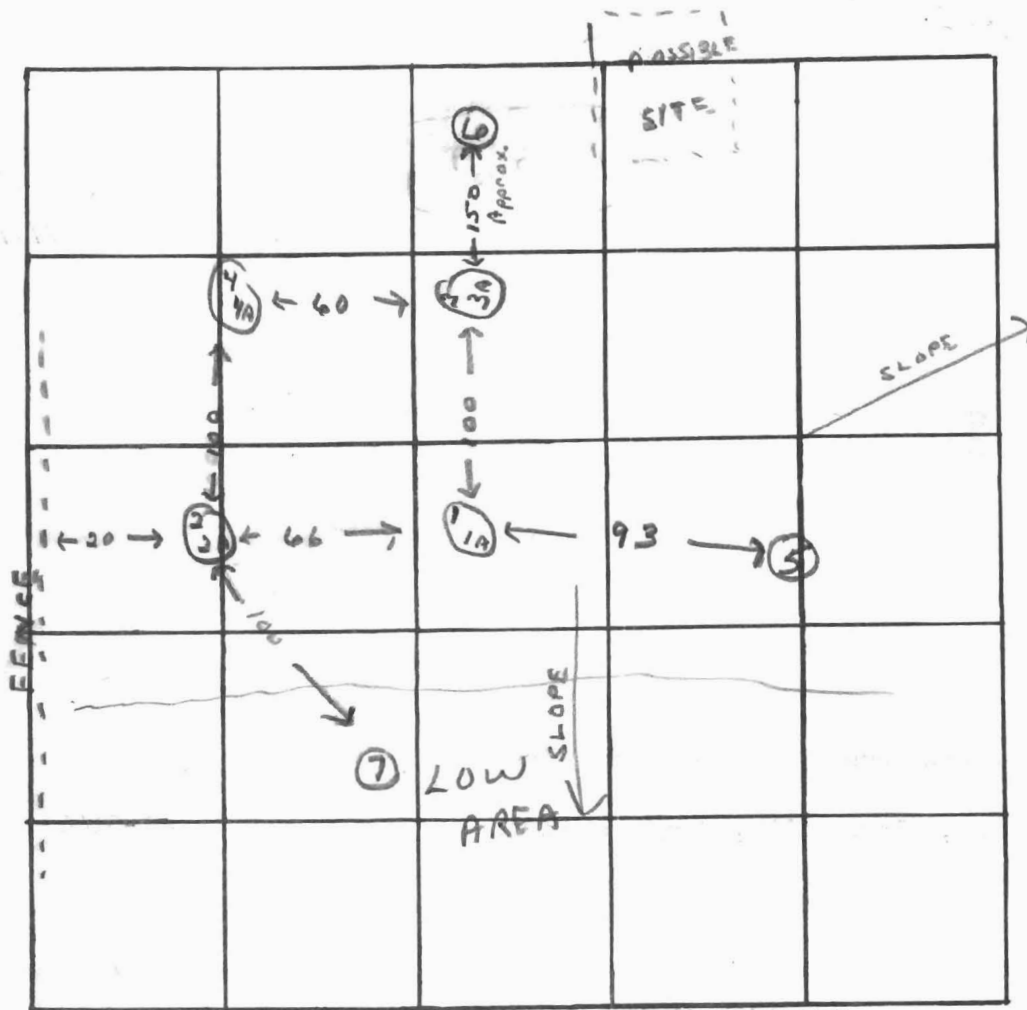

INDICATE NORTH. - NAME ADJOINING ROADWAY AS BASE LINE.

RT. 32

DATE	TEST NO.	DEPTH	PRE-WET		TEST - 1" DROP		TIME	
			START	STOP	START	STOP		
2/21/73	1	11 1/2 ft	10 33	10 36	10 36	10 41	5 min	
	1A	4 1/2 ft	10 34	10 39	10 39	10 49	10 min	
	2	12 ft	1 26	1 32	1 32	2 02	30 min	
	2A	5 ft	1 26	1 30	1 30	1 38	8 min	
	3	11 1/2 ft	1 30	1 33	1 33	1 39	6 min	
	3A	5 ft	1 31	1 37	1 37	1 48	11 min	
	4	4 ft	1 44	1 49	1 49	1 57	8 min	
	4A	12 ft	1 45	1 48	1 48	1 52	4 min	
	5	13 ft	Same	Soil as other	holes	tested		
	6	11 ft	"	"	"	"	"	
	7	8 ft	Water -					

REMARKS

TYPE OF SOIL

All holes have same type of soil.

TESTED BY

R. T. One

ALSO PRESENT:

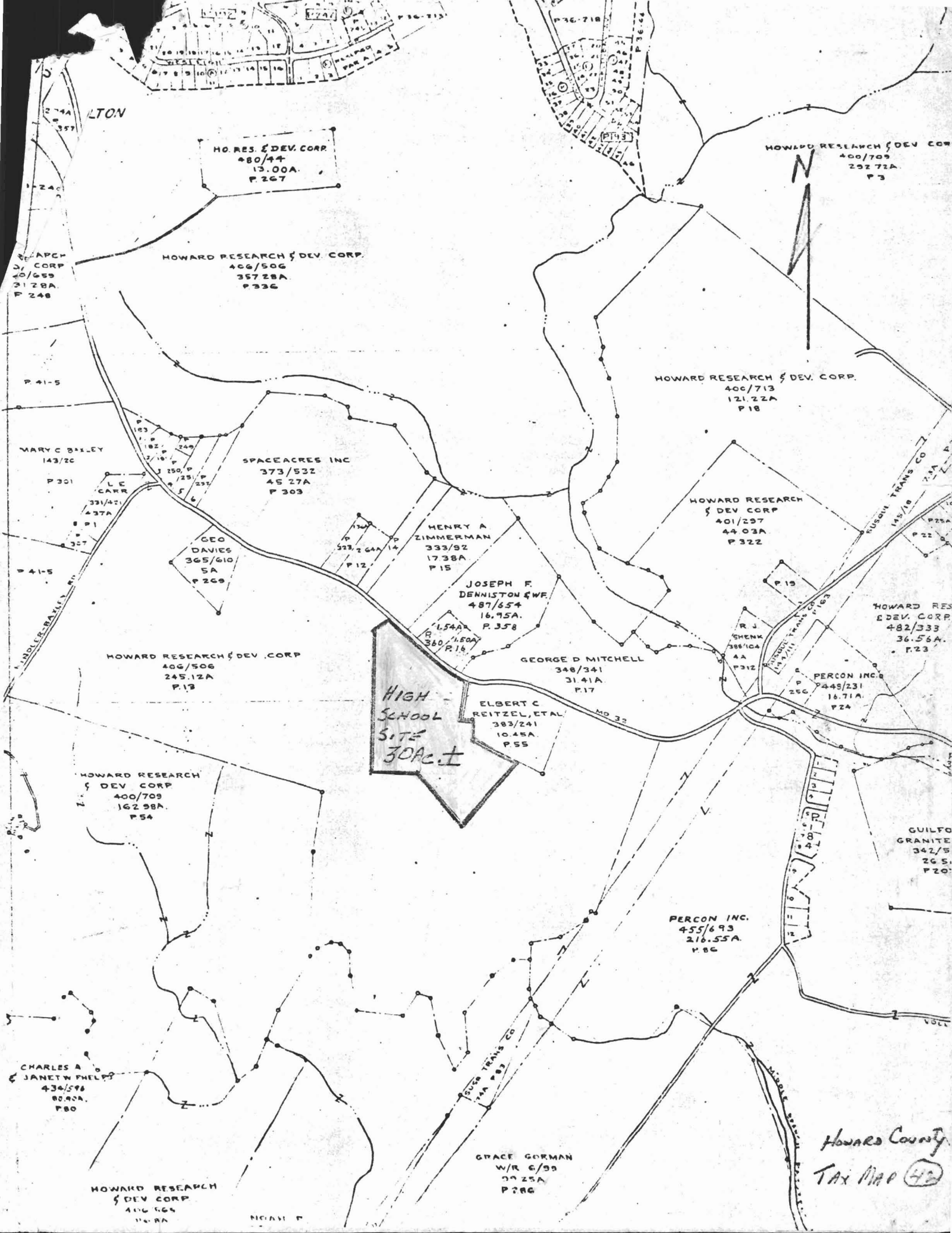

HO. RES. & DEV. CORP
480/44
13.00A.
P.267

HOWARD RESEARCH & DEV CORP
400/709
252.72A.
P.3

HOWARD RESEARCH & DEV. CORP
406/506
357.28A.
P.326

HOWARD RESEARCH & DEV. CORP.
400/713
121.22A
P.18

MARY C BAILEY
143/20
P.301

SPACEACRES INC
373/532
45.27A
P.303

HOWARD RESEARCH
& DEV CORP
401/297
44.03A
P.322

GEO
DAVIES
365/610
5A
P.269

HENRY A
ZIMMERMAN
333/92
17.38A
P.15

JOSEPH F.
DENNISTON & W.F.
487/654
16.95A.
P.358

HOWARD RESEARCH & DEV. CORP
406/506
245.12A
P.13

GEORGE D MITCHELL
348/341
31.41A
P.17

HOWARD RES
& DEV. CORP.
482/333
36.56A.
P.23

**HIGH SCHOOL SITE
30 AC. ±**

ELBERT C
REITZEL, ETAL
383/241
10.45A.
P.55

PERCON INC.
7448/231
16.71A.
P.24

HOWARD RESEARCH
& DEV CORP
400/709
162.98A.
P.54

GUILFO
GRANITE
342/5
26.5.
P.20

PERCON INC.
455/693
216.55A.
P.66

CHARLES A
& JANET W. PHELPS
434/596
80.40A.
P.80

HOWARD RESEARCH
& DEV CORP
406/506
116.8A

GRACE GORMAN
W/R 6/99
99.25A
P.86

Howard County
Tax Map 42