

APPLICATION

Henry
21579

SEWAGE DISPOSAL TESTING

STATE OF MARYLAND - DEPARTMENT OF HEALTH AND MENTAL HYGIENE

HOWARD COUNTY HEALTH DEPARTMENT
ENVIRONMENTAL HEALTH SERVICES
P. O. BOX 478, ELLICOTT CITY, MARYLAND 21043
TELEPHONE 488-3000, EXT. 300

DISTRICT 9th
DATE 6/2/73

3 B.R. 1000 gal. septic tank | 4 B.R. 1250 gal. septic tank
Drywell to have 120 sq. ft. effective sidewall absorption area per bedroom to begin below the first 4 ft. of non porous soil. Maximum depth permitted for drywell is 11 1/2 ft. below original grade. Locate drywell 250 ft. from the front lot line and 20 ft. from the left side line, as seen when facing the property from the right of way.

I, HEREBY, APPLY FOR THE NECESSARY TEST IN ORDER TO CONSTRUCT (OR RECONSTRUCT) A SEWAGE DISPOSAL SYSTEM.

PROPERTY OWNER Edwin G. Willson

ADDRESS Ashton, Md. PHONE 774-9698

PROPERTY LOCATION Highland, Md.

SUBDIVISION (Fox Haven) LOT NO. 1

ROAD AND DESCRIPTION Off E. side of Rt 108 on first private road approx. 400' N. of Patuxent River.

SIZE OF LOT Parcel 1, 5.090 ac. 714/105 TYPE BLDG. residence - 4 bedrooms
NUMBER OF BEDROOMS

IF NOT SINGLE RESIDENCE DESCRIBE _____

THE SYSTEM INSTALLED UNDER THIS APPLICATION IS ACCEPTABLE ONLY UNTIL PUBLIC FACILITIES BECOME AVAILABLE.

SIGNATURE OF APPLICANT Richard H. Hallowsell
Richard Hallowsell - 286-2988

APPROVED BY Frank Shuman FOR Drywell DATE 1/21/76
(KIND OF SYSTEM)

REJECTED BY _____ FOR _____ DATE _____
(KIND OF SYSTEM)

HOLD PENDING FURTHER TESTS _____ DATE _____

REASONS FOR REJECTION OF HOLDING After hold period expires

BLDG. PERMIT SIGNED
AND RETURNED 4/1/76

THIS IS NOT A PERMIT

A 21579

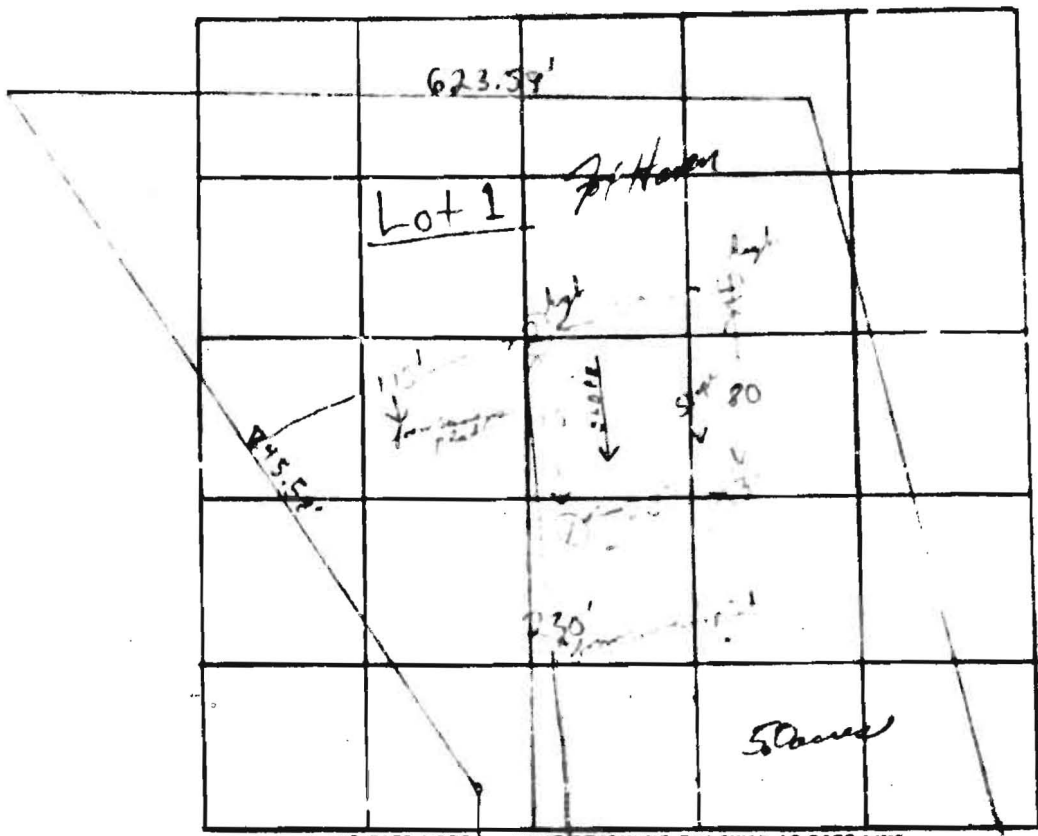

INDICATE NORTH - NAME ADJOINING ROADWAY AS BASE LINE

Ed. TW

DATE	TEST NO	DEPTH	PERCENT		TEST		TIME
			START	STOP	START	STOP	
6/11/52	1 low	4 1/2	2.4		2.54	8 min	
	1A	12'			3.23	9 min	
	high	4'			2.52	7 min	
					2.57	8 min	
		4 1/2		2.57	2.57	8 min	
		11 1/2		2.58	2.58	9 min	
	4 high	11 1/2'		6.4		10 min	

3 mm
mat
12050

REMARKS: Control, all holes (4) may be 1/2" higher than (2)
 TYPE OF SOIL: similar to sand & clay top 4" is very fine
 TESTED BY: F. S. H. ALSO PRESENT: F. S. H.