

PUB. SEWER STATUS VERIFIED BY NO

ISSUE DATE: 3/27/03

P 518591

APPROVAL DATE: \_\_\_\_\_

A REPAIR

# PERMIT

INDEXED

## ON-SITE SEWAGE DISPOSAL SYSTEM HOWARD COUNTY HEALTH DEPARTMENT BUREAU OF ENVIRONMENTAL HEALTH

*NOT FOUND*

Vernon King IS PERMITTED TO INSTALL  ALTER

ADDRESS: 24517 Hanson Rd, Laytonsville PHONE NUMBER: 301-253-1400

SUBDIVISION: Fox Haven LOT NUMBER: 1

ADDRESS: 13991 Clarksville Pike PROPERTY OWNER: Abrams/Blaiwas

SEPTIC TANK CAPACITY (GALLONS): \_\_\_\_\_

PUMP CHAMBER CAPACITY (GALLONS): \_\_\_\_\_

NUMBER OF BEDROOMS: 4

SQUARE FEET PER BEDROOM: \_\_\_\_\_

LINEAR FEET OF TRENCH REQUIRED: \_\_\_\_\_

*NEW SEPTIC SYSTEM NOT  
INSTALLED - CONTRACTOR  
REPORTED IT WAS JUST A  
CLOGGED LINE.*

TRENCHES:	Trench to be _____ feet wide. Inlet _____ feet below original grade. Bottom maximum depth _____ feet below original grade. Effective area begins at _____ feet below original grade. _____ feet of stone below distribution pipe.
LOCATION:	
PURPOSE:	Septic system has failed. Call for inspection when ground is opened so sanitarian can recommend repair.

PLANS APPROVED: Steve Krieg DATE: 3/27/2003

- NOTE: PERMIT VOID AFTER 2 YEARS
- NOTE: CONTRACTOR RESPONSIBLE FOR SCHEDULING A PRE-CONSTRUCTION INSPECTION FOR ALL INSTALLATIONS
- NOTE: WATERTIGHT SEPTIC TANKS REQUIRED
- NOTE: ALL PARTS OF SEPTIC SYSTEM SHALL BE 100 FEET FROM ANY WATER WELL
- NOTE: MANHOLE RISERS REQUIRED ON ALL SEPTIC TANKS AND PUMP CHAMBERS

**NEITHER THE HOWARD COUNTY COUNCIL NOR THE HEALTH DEPARTMENT IS RESPONSIBLE FOR THE SUCCESSFUL OPERATION OF ANY SYSTEM PERMITTEE RESPONSIBLE FOR OBTAINING FINAL APPROVAL ON THIS PERMIT CALL 410-313-2640 FOR INSPECTION OF SEPTIC SYSTEM**

*518591*

SITE INSPECTION SHEET

OWNER: \_\_\_\_\_ PHONE #: \_\_\_\_\_  
ADDRESS: 13991 Clarksville Pkwy CONTRACTOR: Vernon  
WELL TAG #: HU-73-1555  
SUBDIVISION: \_\_\_\_\_ LOT: \_\_\_\_\_ COUNTY #: \_\_\_\_\_  
PROPOSAL: CA about @ surface @ S.T.

LOCATION DIAGRAM

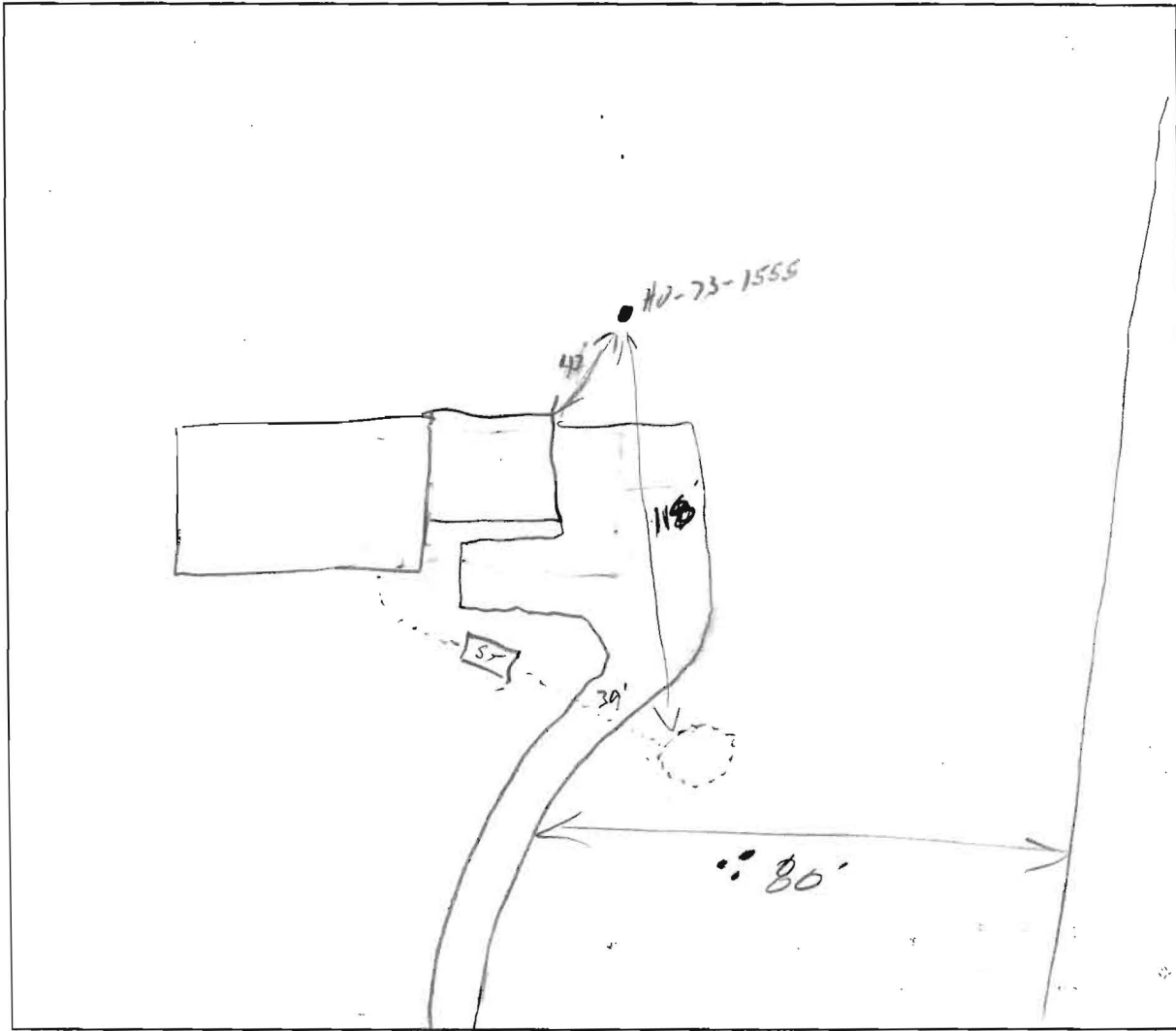

COMMENTS: 4/4/03 Dug up D.W. It was dry & empty. Stone dry  
& clean possible break/clog in line from S.T. Contr. to dig up (SD)  
4/8/03 T.L. to contr., nothing done (SU)

DATE: 4/4/03 INSPECTOR: SU/KA