

PUB. SEWER STATUS VERIFIED BY _____

ISSUE DATE: _____

APPROVAL DATE: _____

PERMIT
INDEXED

P Index

A 518589-G

**ON-SITE SEWAGE DISPOSAL SYSTEM
HOWARD COUNTY HEALTH DEPARTMENT
BUREAU OF ENVIRONMENTAL HEALTH**

04-366468

IS PERMITTED TO INSTALL ALTER

ADDRESS: _____ PHONE NUMBER: _____

SUBDIVISION: _____ LOT NUMBER: _____

ADDRESS: 14111 Rover Mill Road PROPERTY OWNER: Sheryl Carroll

SEPTIC TANK CAPACITY (GALLONS): _____

PUMP CHAMBER CAPACITY (GALLONS): _____

NUMBER OF BEDROOMS: _____

SQUARE FEET PER BEDROOM: _____

LINEAR FEET OF TRENCH REQUIRED: _____

TRENCHES:	Trench to be _____ feet wide. Inlet _____ feet below original grade. Bottom maximum depth _____ feet below original grade. Effective area begins at _____ feet below original grade. _____ feet of stone below distribution pipe.
LOCATION:	_____
PURPOSE:	Replacement well, house built in 1940, no records on file previously.

PLANS APPROVED: _____ DATE: _____

- NOTE: PERMIT VOID AFTER 2 YEARS
- NOTE: CONTRACTOR RESPONSIBLE FOR SCHEDULING A PRE-CONSTRUCTION INSPECTION FOR ALL INSTALLATIONS
- NOTE: WATERTIGHT SEPTIC TANKS REQUIRED
- NOTE: ALL PARTS OF SEPTIC SYSTEM SHALL BE 100 FEET FROM ANY WATER WELL
- NOTE: MANHOLE RISERS REQUIRED ON ALL SEPTIC TANKS AND PUMP CHAMBERS

**NEITHER THE HOWARD COUNTY COUNCIL NOR THE HEALTH DEPARTMENT IS
RESPONSIBLE FOR THE SUCCESSFUL OPERATION OF ANY SYSTEM
PERMITTEE RESPONSIBLE FOR OBTAINING FINAL APPROVAL ON THIS PERMIT
CALL 410-313-2640 FOR INSPECTION OF SEPTIC SYSTEM**

A518589-G

4/1/03 12pm

SITE INSPECTION SHEET

OWNER: Joe Carroll PHONE #: cell - 301-512-0825

ADDRESS: 14111 OLD ROVER MILL CONTRACTOR: Westminster

WELL TAG #: _____

SUBDIVISION: N/A LOT: _____ COUNTY #: Howard (13)

PROPOSAL: New well site for 2nd House. Homes were sharing same well line. Records not on file

LOCATION DIAGRAM

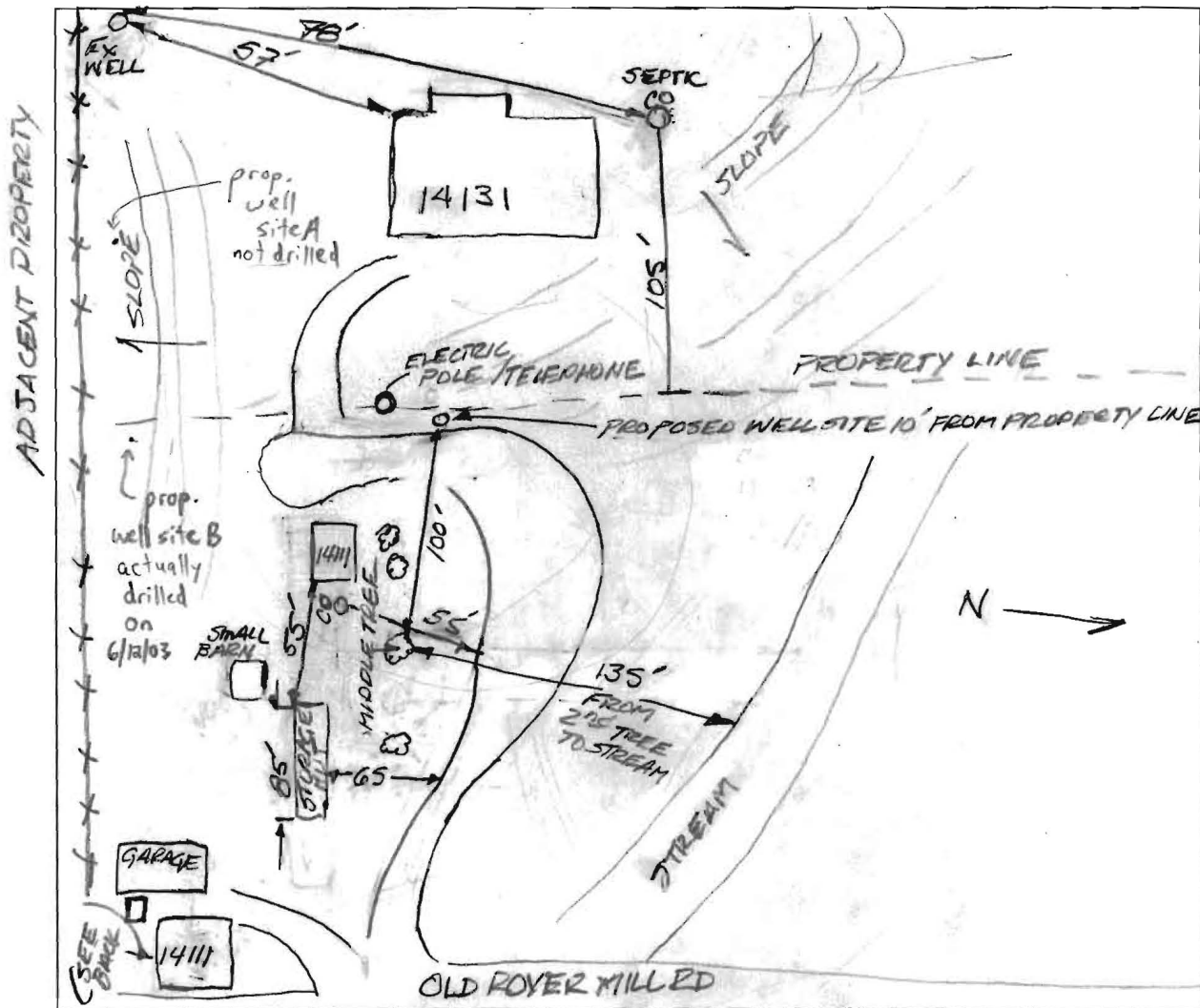

COMMENTS: 4/1/03 55' FROM 14111 CO TO DRIVEWAY; 100' PROPOSED WELL TO MIDDLE TREE
TREE; 135' FROM MIDDLE TREE TO STREAM; 65' FROM STORAGE HUT TO DRIVEWAY
Measured in C10 for 14111 (red house) effluent 4' below grade.
Owner 14111 septic effluent measured 3' or less below grade. House 14131

DATE: 4/1/03 INSPECTOR: KN/FA

Shows a high effluent level in cleanout, also, SEE ATTACHED letter

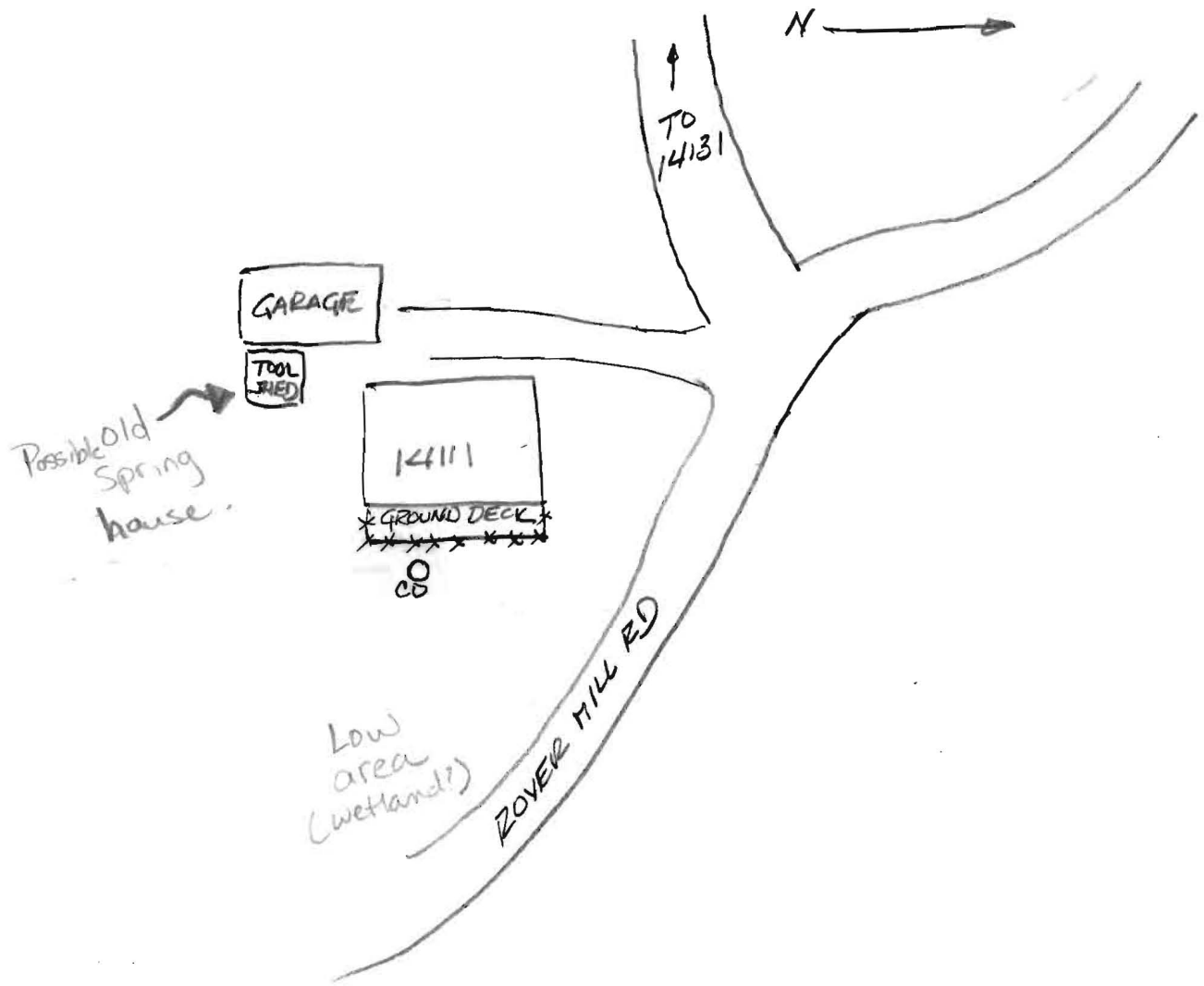

4/1/03 Recommend exploratory holes for all three homes for water, rock, and identify any septic repair area. Discussed septic system concerns with Mr. Carroll in presence of Frank A. Ron with Westminster Rotary Well Drilling. Appears septic systems may be failing, and due to topographical features, possible repairs may be (worst case scenario) pumped system for house # 14131 sand mounds or holding tanks for # 14111 homes.

(KN) (EA)

14131-A
Rover Mill Road
Propane marker

ex. well
HO-94-3684

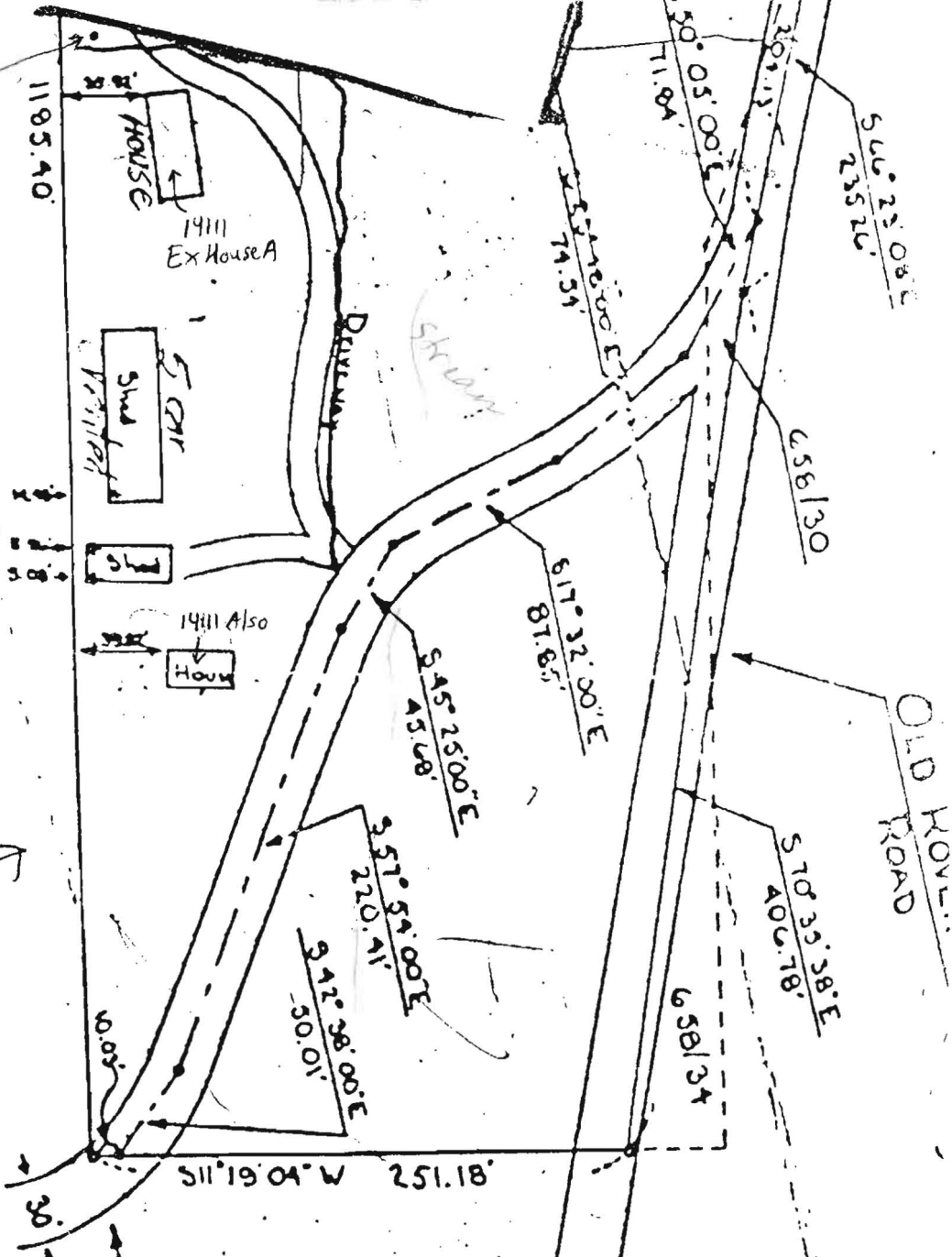

Post-office
14111 Rover
Mill Road →

OLD ROVER
MILL ROAD