

LAYOUT _____ INSP 4 _____
INSP 2 _____ INSP 5 _____
INSP 3 _____ INSP 6 _____

ISSUE DATE: _____
APPROVAL DATE: _____

PERMIT INDEXED

P _____
A 518589-A

ON-SITE SEWAGE DISPOSAL SYSTEM HOWARD COUNTY HEALTH DEPARTMENT BUREAU OF ENVIRONMENTAL HEALTH

03-291553

_____ IS PERMITTED TO INSTALL ALTER

ADDRESS: _____ PHONE NUMBER: _____

SUBDIVISION: Woodmark LOT NUMBER: 2, B1 F, S 4

ADDRESS: 12262 Etchison Road PROPERTY OWNER: Donald Mitchell

SEPTIC TANK CAPACITY (GALLONS): _____ OUTLET BAFFLE FILTER REQUIRED

PUMP CHAMBER CAPACITY (GALLONS): _____ COMPARTMENTED TANK REQUIRED

NUMBER OF BEDROOMS: _____

SQUARE FEET PER BEDROOM: _____

LINEAR FEET OF TRENCH REQUIRED: _____

TRENCHES:	Trench to be _____ feet wide. Inlet _____ feet below original grade. Bottom maximum depth _____ feet below original grade. Effective area begins at _____ feet below original grade. _____ feet of stone below distribution pipe.
LOCATION:	_____
NOTES:	_____

PLANS APPROVED: _____ DATE: _____

- NOTE: PERMIT VOID AFTER 2 YEARS
- NOTE: CONTRACTOR RESPONSIBLE FOR SCHEDULING A PRE-CONSTRUCTION INSPECTION FOR ALL INSTALLATIONS
- NOTE: WATERTIGHT SEPTIC TANKS REQUIRED
- NOTE: ALL PARTS OF SEPTIC SYSTEM SHALL BE 100 FEET FROM ANY WATER WELL
- NOTE: MANHOLE RISERS REQUIRED ON ALL SEPTIC TANKS AND PUMP CHAMBERS UNLESS SPECIFICALLY AUTHORIZED

**NEITHER THE HOWARD COUNTY COUNCIL NOR THE HEALTH DEPARTMENT IS
RESPONSIBLE FOR THE SUCCESSFUL OPERATION OF ANY SYSTEM
PERMITTEE RESPONSIBLE FOR OBTAINING FINAL APPROVAL ON THIS PERMIT
CALL 410-313-2640 FOR INSPECTION OF SEPTIC SYSTEM**

518589-A

SITE INSPECTION SHEET

OWNER: Donald Mitchell PHONE #: 410-531-2620
 ADDRESS: 12262 Etchison Rd CONTRACTOR: Easterday
E.C. 21042 WELL TAG #: _____
 SUBDIVISION: Woodmark LOT: 2 Bl F COUNTY #: _____
Sect 4
 PROPOSAL: low water

LOCATION DIAGRAM

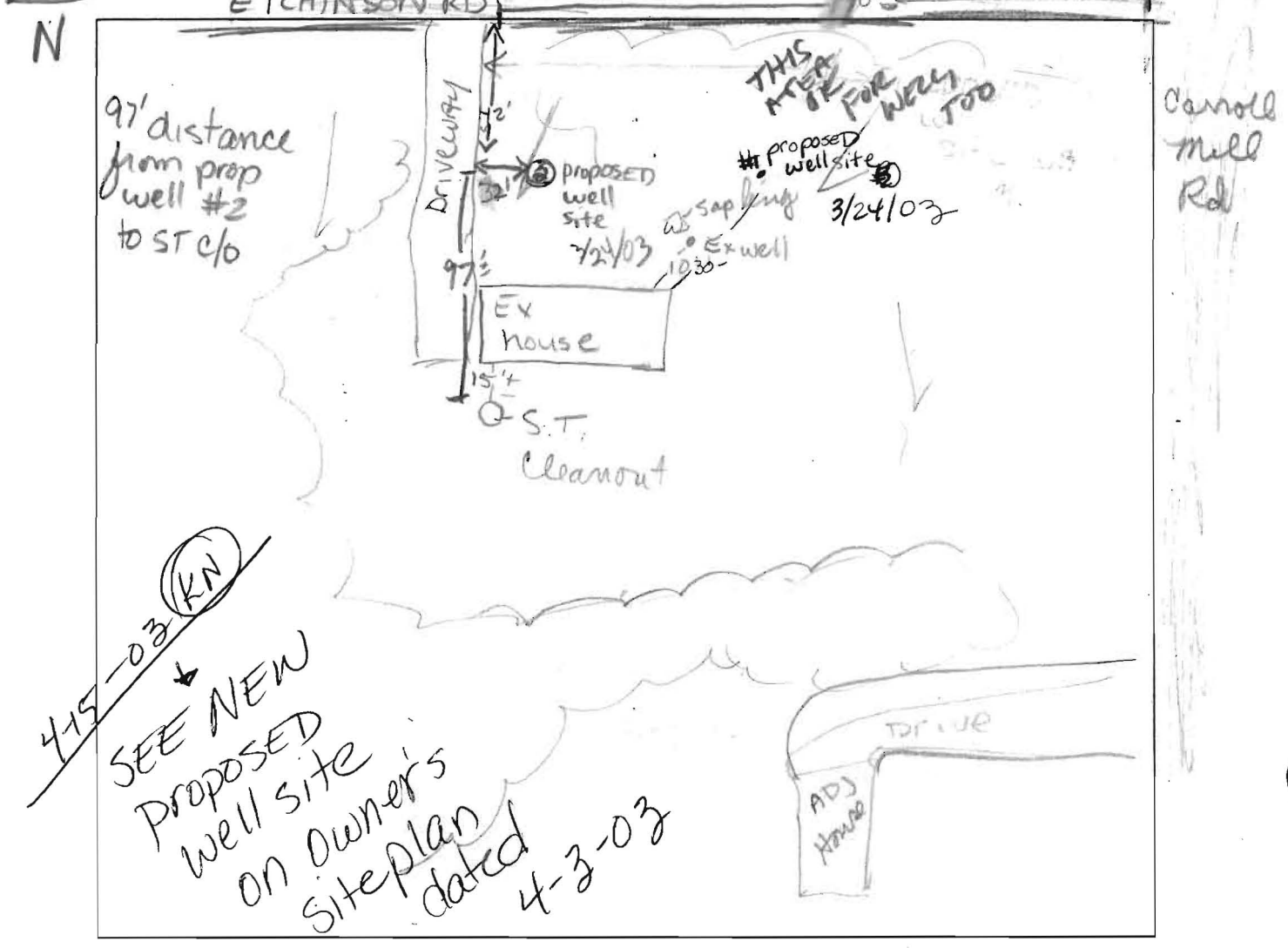

COMMENTS: replacing HO-72-0134. George says sand in well.
Cap is loose. House #122601 across the street & uphill.
Concern with utilities near house to 1st proposed well site.
well site #2. Topo has gentle slope moving north on Etchinson, so
proposed well #2 OK. No septic upslope & concern.
 DATE: 3/24/03 INSPECTOR: _____

3/31/03 Sarah/Easterdays said they never asked Mr. Easterday to meet them. ↑
 KN/FA

Don't need a well (KN)