

# PERMIT

SEWAGE DISPOSAL SYSTEM

P. 1000  
A. 0000

MARYLAND STATE DEPARTMENT OF HEALTH

*7/2/68*

HOWARD COUNTY

ELLICOTT CITY

DISTRICT 2

INDEXED

DATE 8/2/68

Paul E. Anderson IS PERMITTED TO INSTALL X ALTER  
ADDRESS Eden Rd., Ellicott City, Md. PHONE ED 5-5333

A SEWAGE DISPOSAL SYSTEM LOCATED AT \_\_\_\_\_

SUBDIVISION Charles E. O'Donnell ROAD Folly Quarter LOT 3

PROPERTY OWNER same as above

ADDRESS \_\_\_\_\_

SPECIFICATIONS 3 bedrooms

DRAIN FIELD DEPTH \_\_\_\_\_ FEET, BOTTOM AREA \_\_\_\_\_ SQ. FT.

SEWAGE PITS ABSORBENT SIDE-WALL AREA \_\_\_\_\_ SQ. FT.

SEPTIC TANK CAPACITY 730 GALLONS

FOR GARBAGE GRINDER, INCREASE DISPOSAL AREA AND TANK CAPACITY 50%

OTHER dry well - 430 sq. ft. bottom area below the top 5 ft. of ground

*Existing 100 sq. ft. bottom area installed at a depth of 2 ft. Place the underground sewage system 110 ft. to 175 ft. from the back lot side fence and 10 ft. to 15 ft. from the right side line fence. In the right side line fence an area where facing the lot from Folly Quarter Road.*

*Dry Well - 430 sq. ft. bottom area below the top 5 ft. of ground*

PLANS APPROVED BY Raymond Hodges DATE 9/23/68

FILL SEPTIC TANK AND DISTRIBUTION BOX WITH WATER BEFORE CALLING FOR AN INSPECTION. COVER LEAVEN UNTIL INSPECTED AND APPROVED.

NEITHER THE HOWARD COUNTY COMMISSIONERS NOR THE HEALTH DEPARTMENT IS RESPONSIBLE FOR THE SUCCESSFUL OPERATION OF ANY SYSTEM.

*Place the dry well 10 ft to 50 ft from the fence along the right side of the lot as seen when facing the lot from Folly Quarter Rd and 30 ft to 40 ft from the fence which runs along the front.*

10/1/68

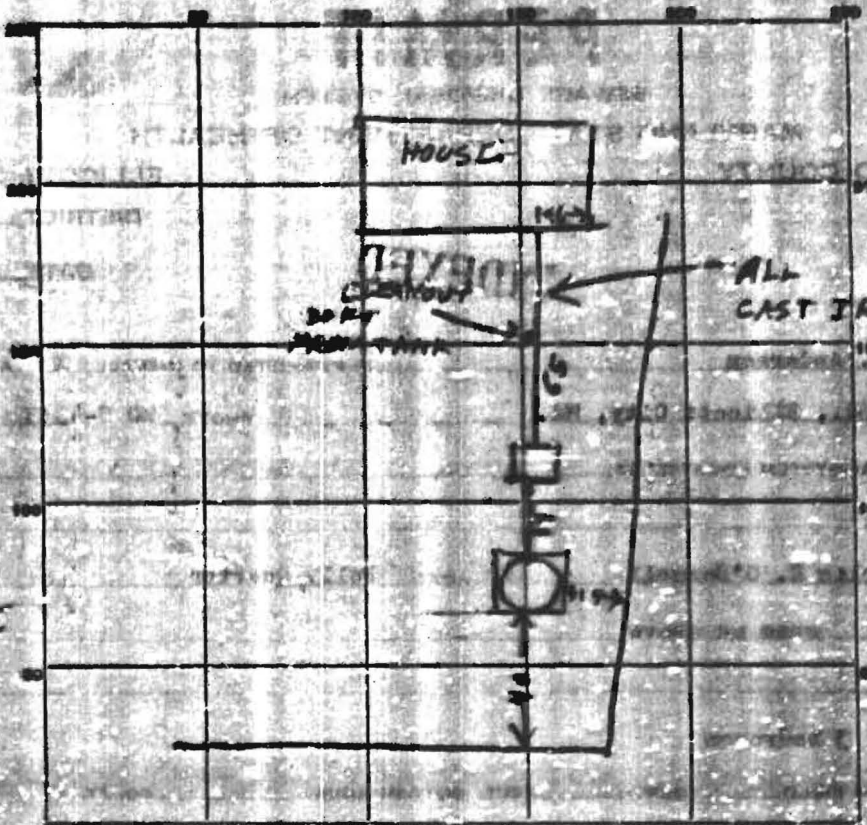

INDICATE NORTH - NAME ADJOINING ROADWAY AS SPEC LINE.

PERMIT CARD

SEPTIC TANK, LEVEL 80002 Concrete Top CLEANOUTS OK  
2' x 3' 7" below grade

DISTRIBUTION BOX, LEVEL \_\_\_\_\_

TILE FIELD, DEPTH \_\_\_\_\_ FT. TRENCH WIDTH \_\_\_\_\_ FT.

GRAVEL DEPTH \_\_\_\_\_ IN. TOTAL LENGTH \_\_\_\_\_ FT.

NUMBER OF TRENCHES \_\_\_\_\_ TOTAL BOTTOM AREA \_\_\_\_\_

SEEPAGE PITS, INSIDE DIAMETER 12 FT. DEPTH BELOW INLET 12 FT.

ABSORBENT AREA 594 SQ. FT. 594 sqft covering stone 12 ft below 5 ft of water

REMARKS Dry Well inlet is 4 ft below grade

Perimeter of Dry Well = 54 ft 12 x 54 = 594 sqft. actual

area covering stone

DATE SYSTEM APPROVED 4/23/65 INSPECTOR Raymond Hodge

27  
32  
54  
54  
59-  
3'7"  
3'7"  
0.7

# APPLICATION

A 08800  
P \_\_\_\_\_

SEWAGE DISPOSAL TESTING

MARYLAND STATE DEPARTMENT OF HEALTH

HOWARD COUNTY 750 Gallon Tank

ELLICOTT CITY

Dry Well 300 sq ft. sidewall and bottom  
45 in dia OR

DISTRICT \_\_\_\_\_

DATE 3/1/54

Leaching Bed - 300 sq ft. bottom area installed  
at a depth of 4 ft to 8 ft

Place the underground sewage system 110 ft to  
175 ft from the back lot line fence and 10 ft

TO: THE COUNTY HEALTH OFFICER to 45 ft from the right side line fence  
ELLICOTT CITY, MARYLAND That is the right side line fence on

I, HEREBY, APPLY FOR THE NECESSARY TESTS IN ORDER TO CONSTRUCT OR RECONSTRUCT A SEWAGE  
DISPOSAL SYSTEM. See when facing the lot.

PROPERTY OWNER Paul D. and Helen T. Anderson FOLLY QUARTER RD

ADDRESS Ligon Rd., Ellicott City, Md. PHONE 301-433

PROPERTY LOCATION

SUBDIVISION Charles E. O'Donnell LOT NO. \_\_\_\_\_

ROAD AND DESCRIPTION Folly Quarter Rd. about 1 block up from Carroll Hill Rd.

OCCUPANT \_\_\_\_\_ PHONE \_\_\_\_\_

PERSON TO CONSTRUCT SYSTEM \_\_\_\_\_

ADDRESS \_\_\_\_\_ PHONE \_\_\_\_\_

SIZE OF LOT 1.46 acres TYPE BLDG. \_\_\_\_\_ NUMBER OF STORIES \_\_\_\_\_

IF NOT SINGLE RESIDENCE DESCRIBE \_\_\_\_\_

SIGNATURE OF APPLICANT Paul O. Grigor

APPROVED BY James H. Hodge FOR HEALTH OFFICER DATE 20 AUG 54

REJECTED BY \_\_\_\_\_ FOR \_\_\_\_\_ DATE \_\_\_\_\_

HOLD PENDING FURTHER TESTS \_\_\_\_\_ DATE \_\_\_\_\_

REASONS FOR REJECTION OR HOLDING \_\_\_\_\_

negative result held for plot in 1954 that submitted

## THIS IS NOT A PERMIT

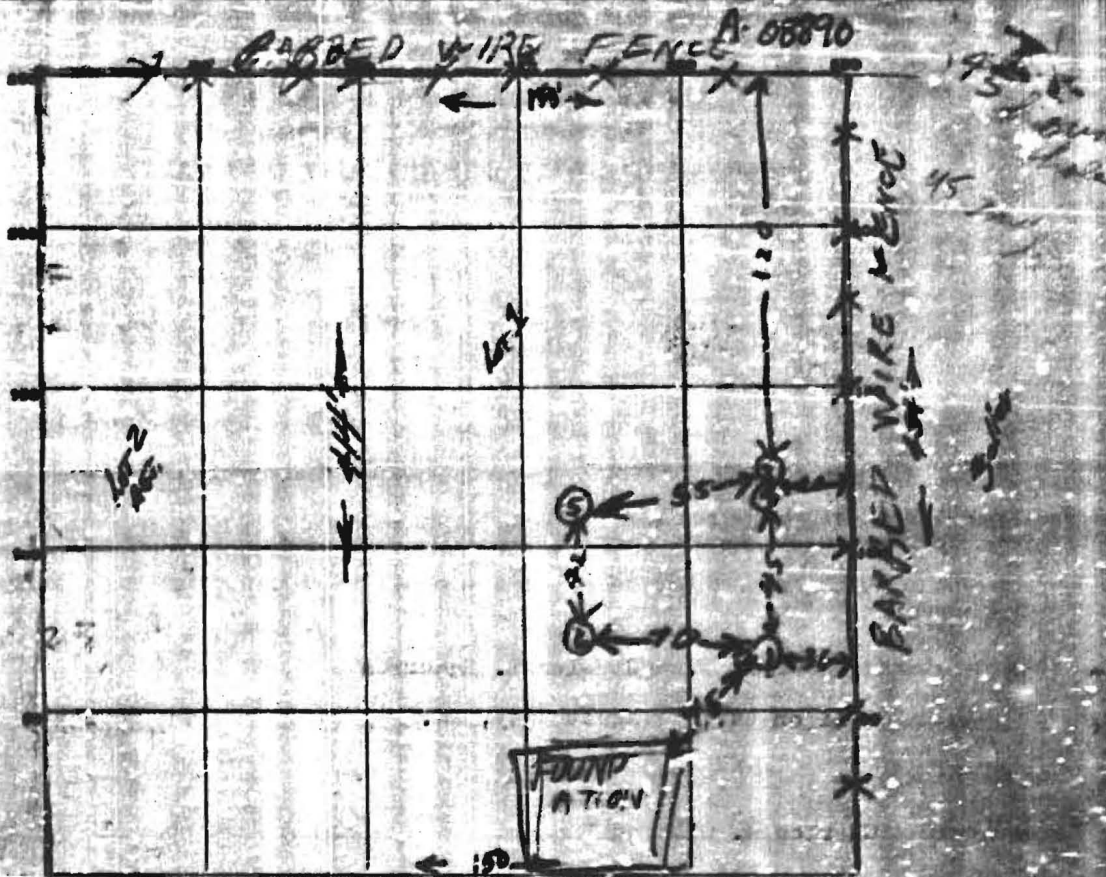

INDICATE NORTH - NAME ADJOINING ROADWAY AS BASE LINE  
 VINEYARD RD.

DATE	TEST NO.	DEPTH	PRE-TEST		TEST - 2" DEPTH		TIME	
			START	STOP	START	E. SP.		
11/15/64	1	8	1119	1126	1127	1127		
"	2	4	1130	1131	1131	1132	1	
"	3	5	1149	1153	1153	1158	5	
"	4	9 1/2	1217	1218	1218	1220	2	
"	5	8	Hot Rock at bottom of hole					
"	6	8	Hot Rock at bottom of hole					

SOIL AUGER FINDING

TESTED BY Raymond Hodges  
 REMARKS NO BASEMENT TOILETS.  
 ALSO FOR AENT Paul C. [Signature] LOT NO. \_\_\_\_\_