

4/2/65
9:30

Re-test
4/2/65

APPLICATION

SEWAGE DISPOSAL TESTING

A 2886
P _____

MARYLAND STATE DEPARTMENT OF HEALTH

HOWARD COUNTY

ELLICOTT CITY

DISTRICT 2

DATE 4/1/65

See permit for specifications

TO: THE COUNTY HEALTH OFFICER
ELLICOTT CITY, MARYLAND

I, HEREBY, APPLY FOR THE NECESSARY TESTS IN ORDER TO CONSTRUCT OR RECONSTRUCT A SEWAGE DISPOSAL SYSTEM.

PROPERTY OWNER Paul D. and Helen T. Anderson

ADDRESS Ligon Rd., Ellicott City, Md PHONE HO 5-4333

PROPERTY LOCATION

SUBDIVISION Charles H. O'Donnell LOT NO. 1

ROAD AND DESCRIPTION Folly Quarter Rd. about 1 block up from Carroll Hill Rd

OCCUPANT _____ PHONE _____

PERSON TO CONSTRUCT SYSTEM _____

ADDRESS _____ PHONE _____

SIZE OF LOT 1.46 acres TYPE BLDG. 1

IF NOT SINGLE RESIDENCE DESCRIBE _____

SIGNATURE OF APPLICANT Paul D. Anderson

APPROVED BY [Signature] FOR [Signature] DATE 4/1/65

REJECTED BY _____ FOR _____ DATE _____

HOLD PENDING FURTHER TESTS _____ DATE _____

REASONS FOR REJECTION OR HOLDING _____

THIS IS NOT A PERMIT

Click here for a plain text ADA compliant screen.

 Maryland Department of Assessments and Taxation HOWARD COUNTY Real Property Data Search	Go Back View Map New Search
--	---

Account Identifier: District - 03 **Account Number -** 297799

Owner Information

Owner Name: COOPER ANGELA M L/E Mailing Address: 3849 FOLLY QUARTER RD ELLICOTT CITY MD 21042-1413	Use: RESIDENTIAL Principal Residence: YES Deed Reference: 1) / 6484/ 632 2)
--	---

Location & Structure Information

Premises Address 3849 FOLLY QUARTER ROAD ELLICOTT CITY 21042	Zoning RCDEO	Legal Description 1.460 ACRES 3849 FOLLY QUARTER ROAD
---	------------------------	--

Map	Grid	Parcel	Sub District	Subdivision	Section	Block	Lot	Group	Plat No:
23	14	27						80	Plat Ref:

Special Tax Areas	Town Ad Valorem Tax Class	NO A/V, NO M/P, RURAL FIRE TAX
--------------------------	----------------------------------	--------------------------------

Primary Structure Built	Enclosed Area	Property Land Area	County Use
1964	1,891 SF	1.46 AC	

Stories	Basement	Type	Exterior
1	YES	STANDARD UNIT	BRICK

Value Information

	Base Value	Value			Phase-in Assessments		
		As Of	As Of	As Of	As Of	As Of	As Of
Land:	84,600	01/01/2001	07/01/2002	07/01/2003			
Improvements:	100,450						
Total:	185,050	211,260	202,522	211,260			
Preferential Land:	0	0	0	0			

Transfer Information

Seller: COOPER ANGELA M	Date: 10/08/2002	Price: \$0
Type: NOT ARMS-LENGTH	Deed1: / 6484/ 632	Deed2:
Seller: COOPER ANGELA M	Date: 08/21/1997	Price: \$0
Type: NOT ARMS-LENGTH	Deed1: / 4042/ 89	Deed2:
Seller: COOPER CORNELIUS C & WF	Date: 02/06/1987	Price: \$0
Type: NOT ARMS-LENGTH	Deed1: / 1644/ 715	Deed2:

Exemption Information

Partial Exempt Assessments	Class	07/01/2002	07/01/2003
County	000	0	0
State	000	0	0
Municipal	000	0	0

Tax Exempt: NO **Special Tax Recapture:**
Exempt Class: * NONE *

	Maryland Department of Assessments and Taxation HOWARD COUNTY Real Property Data Search	Go Back View Map New Search
---	---	---

District - 03 Account Number - 297799

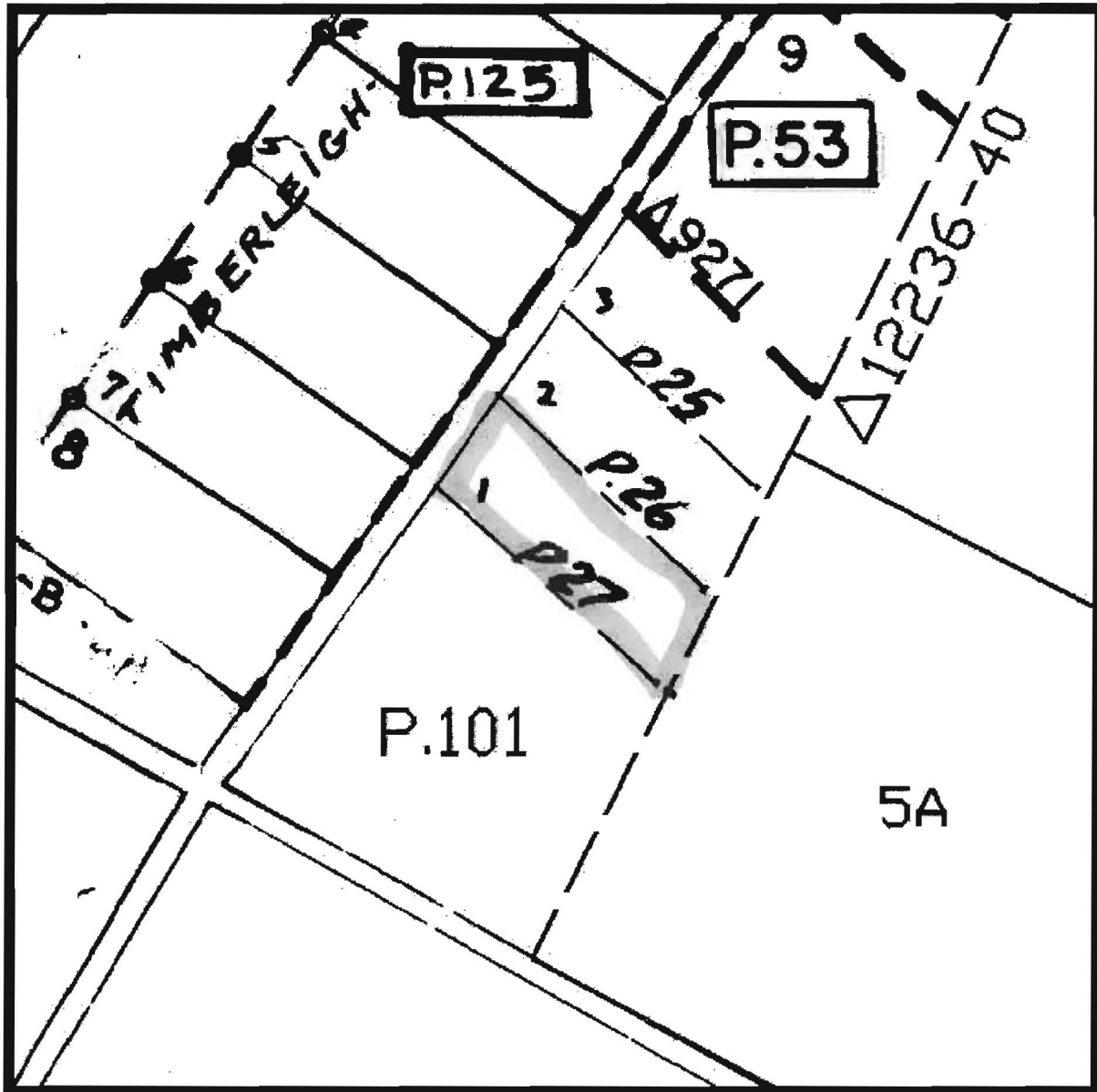

Property maps provided courtesy of the Maryland Department of Planning ©2001.
For more information on electronic mapping applications, visit the Maryland Department of Planning
web site at www.mdp.state.md.us