

# APPLICATION

A. 17505

P. \_\_\_\_\_

SEWAGE DISPOSAL TESTING

MARYLAND STATE DEPARTMENT OF HEALTH

HOWARD COUNTY

ELLICOTT CITY

DISTRICT 5th

DATE Aug 1972

TO: THE COUNTY HEALTH OFFICER  
ELLICOTT CITY, MARYLAND

I, HEREBY, APPLY FOR THE NECESSARY TESTS IN ORDER TO CONSTRUCT (OR RECONSTRUCT) A SEWAGE DISPOSAL SYSTEM.

PROPERTY OWNER Phase One, Ltd.

ADDRESS Urban Life Center, Columbia, Md PHONE 730-8200

PROPERTY LOCATION:

SUBDIVISION Adjacent to Clarksville Ridge LOT NO. 7

ROAD AND DESCRIPTION Intersection Rt 32 & Whitegate Lane

OCCUPANT \_\_\_\_\_ PHONE \_\_\_\_\_

PERSON TO CONSTRUCT SYSTEM \_\_\_\_\_

ADDRESS \_\_\_\_\_ PHONE \_\_\_\_\_

SIZE OF LOT 3 acres + TYPE BLDG. 4 Bedroom Res.  
NUMBER OF BEDROOMS

IF NOT SINGLE RESIDENCE, DESCRIBE \_\_\_\_\_

SIGNATURE OF APPLICANT Alan C. Borg  
APPROVED BY Alan C. Borg, Pres.

FOR \_\_\_\_\_ (KIND OF SYSTEM) DATE \_\_\_\_\_

REJECTED BY \_\_\_\_\_ FOR \_\_\_\_\_ (KIND OF SYSTEM) DATE \_\_\_\_\_

HOLD PENDING FURTHER TESTS \_\_\_\_\_ DATE \_\_\_\_\_

REASONS FOR REJECTION OR HOLDING \_\_\_\_\_

## THIS IS NOT A PERMIT

21630

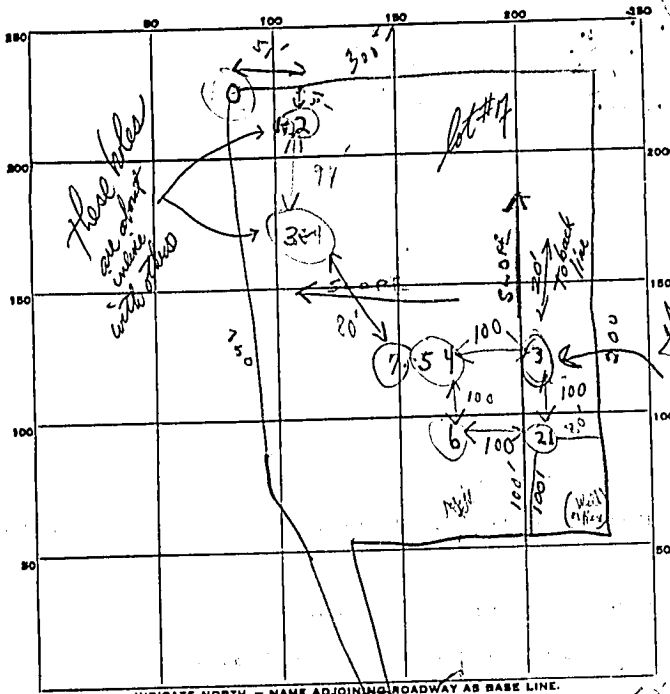

3 acres

Rt 32

DATE	TEST NO.	DEPTH	PRE-WET		TEST - 1" DROP		TIME
			START	STOP	START	STOP	
10/12/72	1	12 ft.	11 27	11 30	11 30	11 34	4 min
	2	3 ft.	11 27	11 29	11 29	11 32	3 min
	3	11 ft.	Same level				
	4	3'	345	Pull per 7.4	per 7.4	10/13/72	sheet
	5	12'	350	352	352	358	6 min
	6	11 ft.	Same level				
10/13/72	7	6 ft.	11 14	11 17	11 17	11 22	5 min

max depth 4 ft. along time 5 min

SOIL AUGER FINDING Organic liquid holes 142  
 TESTED BY R. S. Tucker - partial only R.T. completed  
 REMARKS \_\_\_\_\_

7