

C1 9717

SEQUENCE NO. (MDE USE ONLY)

STATE OF MARYLAND WELL COMPLETION REPORT FILL IN THIS FORM COMPLETELY PLEASE TYPE

THIS REPORT MUST BE SUBMITTED WITHIN 45 DAYS AFTER WELL IS COMPLETED.

COUNTY NUMBER

(THIS NUMBER IS TO BE PUNCHED IN COLS. 3-6 ON ALL CARDS)

ST/CO USE ONLY DATE Received MM DD YY

DATE WELL COMPLETED

Depth of Well (TO NEAREST FOOT)

PERMIT NO. FROM "PERMIT TO DRILL WELL"

OWNER, STREET OR RFD, SUBDIVISION, SECTION, LOT

WELL LOG Not required for driven wells

STATE THE KIND OF FORMATIONS PENETRATED, THEIR COLOR, DEPTH, THICKNESS AND IF WATER BEARING

Table with columns: DESCRIPTION, FEET (FROM, TO), check if water bearing. Handwritten entry: Install 5" steel casing.

GROUTING RECORD

WELL HAS BEEN GROUTED (Circle Appropriate Box) TYPE OF GROUTING MATERIAL (Circle one) CEMENT, BENTONITE CLAY, NO. OF BAGS, NO. OF POUNDS, GALLONS OF WATER, DEPTH OF GROUT SEAL

CASING RECORD casing types insert appropriate code below MAIN CASING TYPE, Nominal diameter top (main) casing, Total depth of main casing

Table for MAIN CASING TYPE with columns for diameter and depth.

OTHER CASING (if used) diameter, depth (feet)

SCREEN RECORD screen type or open hole (insert appropriate code below) STEEL, BRASS, BRONZE, PLASTIC, OPEN HOLE, OTHER

DEPTH (nearest ft.)

Table for well depth with columns for casing height and slot size.

DIAMETER OF SCREEN (NEAREST INCH) from to

GRAVEL PACK IF WELL DRILLED WAS FLOWING WELL INSERT F IN BOX 68

MDE USE ONLY (NOT TO BE FILLED IN BY DRILLER) T (E.R.O.S.) W Q

TELESCOPE CASING LOG INDICATOR OTHER DATA

C 3

PUMPING TEST

HOURS PUMPED (nearest hour), PUMPING RATE (gal. per min.), METHOD USED TO MEASURE PUMPING RATE, WATER LEVEL (distance from land surface) BEFORE PUMPING, WHEN PUMPING, TYPE OF PUMP USED (for test)

PUMP INSTALLED DRILLER INSTALLED PUMP (CIRCLE) (YES or NO)

IF DRILLER INSTALLS PUMP, THIS SECTION MUST BE COMPLETED FOR ALL WELLS.

TYPE OF PUMP INSTALLED PLACE (A,C,J,P,R,S,T,O) IN BOX 29.

CAPACITY: GALLONS PER MINUTE (to nearest gallon)

PUMP HORSE POWER

PUMP COLUMN LENGTH (nearest ft.)

CASING HEIGHT (circle appropriate box and enter casing height) LAND SURFACE, below (nearest foot)

LOCATION OF WELL ON LOT SHOW PERMANENT STRUCTURE SUCH AS BUILDING, SEPTIC TANKS, AND /OR LANDMARKS AND INDICATE NOT LESS THAN TWO DISTANCES (MEASUREMENTS TO WELL)

NUMBER OF UNSUCCESSFUL WELLS: 0

WELL HYDROFRACTURED yes Y no N

CIRCLE APPROPRIATE LETTER A WELL WAS ABANDONED AND SEALED WHEN THIS WELL WAS COMPLETED, E ELECTRIC LOG OBTAINED, P TEST WELL CONVERTED TO PRODUCTION WELL

I HEREBY CERTIFY THAT THIS WELL HAS BEEN CONSTRUCTED IN ACCORDANCE WITH COMAR 26.04.04 "WELL CONSTRUCTION" AND IN CONFORMANCE WITH ALL CONDITIONS STATED IN THE ABOVE CAPTIONED PERMIT, AND THAT THE INFORMATION PRESENTED HEREIN IS ACCURATE AND COMPLETE TO THE BEST OF MY KNOWLEDGE.

DRILLERS LIC. NO.: MSD 009

DRILLERS SIGNATURE (MUST MATCH SIGNATURE ON APPLICATION)

LIC. NO.: D

SITE SUPERVISOR (sign. of driller or journeyman responsible for sitework if different from permittee)

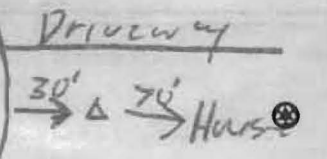

C1 0832

SEQUENCE NO. (MDE USE ONLY)

STATE OF MARYLAND WELL COMPLETION REPORT

THIS REPORT MUST BE SUBMITTED WITHIN 45 DAYS AFTER WELL IS COMPLETED

(THIS NUMBER IS TO BE PUNCHED IN COLS. 3-6 ON ALL CARDS)

COUNTY NUMBER 13

ST/CO USE ONLY DATE RECEIVED

DATE WELL COMPLETED 04 10 01

Depth of Well 22 240 26 (TO NEAREST FOOT)

PERMIT NO. FROM "PERMIT TO DRILL WELL" HO-94-3002

OWNER Dale Thompson Builders last name first name STREET OR RFD Mirror Pond Court TOWN Milton SUBDIVISION Pindell Woods SECTION LOT 32

WELL LOG table with columns: DESCRIPTION, FEET (FROM, TO), check if water bearing. Rows include Top Soil, Sandy, Sand Stone, MICKA, Sand Stone, MICKA.

GROUTING RECORD: WELL HAS BEEN GROUTED (Y), TYPE OF GROUTING MATERIAL (CM, BC), NO. OF BAGS 16, NO. OF POUNDS 1600, GALLONS OF WATER 96, DEPTH OF GROUT SEAL 0 to 30+ ft.

CASING RECORD: casing types insert appropriate code below (ST, CO, PL, OT), MAIN CASING TYPE (YL, 6, 80), Nominal diameter top (main) casing (nearest inch), Total depth of main casing (nearest foot).

OTHER CASING (if used) diameter inch, depth (feet) from to

SCREEN RECORD: screen type or open hole (ST, BR, HO, PL, OT), insert appropriate code below.

DEPTH (nearest ft.) table with rows A through N and columns 1-21.

GRAVEL PACK IF WELL DRILLED WAS FLOWING WELL INSERT F IN BOX 68

MDE USE ONLY (NOT TO BE FILLED IN BY DRILLER) T (E.R.O.S.) W Q

PUMPING TEST: HOURS PUMPED (nearest hour) 3, PUMPING RATE (gal. per min.) 10, METHOD USED TO MEASURE PUMPING RATE Bucket, WATER LEVEL (distance from land surface) BEFORE PUMPING 45 ft, WHEN PUMPING 50 ft, TYPE OF PUMP USED (for test) S submersible.

PUMP INSTALLED: DRILLER INSTALLED PUMP (CIRCLE) (YES or NO), IF DRILLER INSTALLS PUMP, THIS SECTION MUST BE COMPLETED FOR ALL WELLS, TYPE OF PUMP INSTALLED PLACE (A,C,J,P,R,S,T,O) IN BOX 29, CAPACITY: GALLONS PER MINUTE (to nearest gallon) 31 35, PUMP HORSE POWER 37 41, PUMP COLUMN LENGTH (nearest ft.) 43 47, CASING HEIGHT (circle appropriate box and enter casing height) + above LAND SURFACE - below 4 (nearest foot).

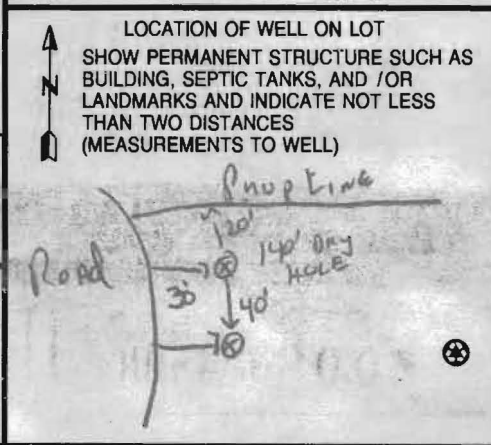

NUMBER OF UNSUCCESSFUL WELLS: I, WELL HYDROFRACTURED (Y, N)

CIRCLE APPROPRIATE LETTER: A A WELL WAS ABANDONED AND SEALED WHEN THIS WELL WAS COMPLETED, E ELECTRIC LOG OBTAINED, P TEST WELL CONVERTED TO PRODUCTION WELL.

I HEREBY CERTIFY THAT THIS WELL HAS BEEN CONSTRUCTED IN ACCORDANCE WITH COMAR 26.04.04 "WELL CONSTRUCTION" AND IN CONFORMANCE WITH ALL CONDITIONS STATED IN THE ABOVE CAPTIONED PERMIT, AND THAT THE INFORMATION PRESENTED HEREIN IS ACCURATE AND COMPLETE TO THE BEST OF MY KNOWLEDGE.

DRILLERS LIC. NO. M SD LI 2, DRILLERS SIGNATURE (MUST MATCH SIGNATURE ON APPLICATION), LIC. NO. M D

SITE SUPERVISOR (sign. of driller or journeyman responsible for sitework if different from permittee)

B 1 18640

SEQUENCE NO. (MDE USE ONLY)

STATE OF MARYLAND PERMIT TO DRILL WELL

STATE PERMIT NUMBER

W514687 please print or type

10-94-3002 fill in this form completely

Date Received (APA)

12/3/00

OWNER INFORMATION

Thompson, Dale Builders
630 Woodside Court
Columbia, MD 21045

B 3 Howard LOCATION OF WELL

Howard
Pindell woods
Kulturn
3 MILES FROM TOWN

DRILLER INFORMATION

Ralph Mayne M S D 114
Ralph Mayne Well Drilling
10324 Hardy Rd Mt. Airy, MD
12-8-00

B 4

DIRECTION OF WELL FROM TOWN (CIRCLE BOX)

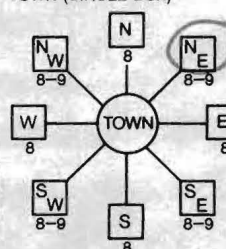

minnon Pond Ct
NEAR WHAT ROAD
ON WHICH SIDE OF ROAD (CIRCLE APPROPRIATE BOX)
DISTANCE FROM ROAD 30 ft
TAX MAP: BLK: PARCEL

B 2 WELL INFORMATION

APPROX. PUMPING RATE 500 GAL. PER MIN.
AVERAGE DAILY QUANTITY NEEDED 500 GAL. PER DAY

USE FOR WATER (CIRCLE APPROPRIATE BOX)

- DOMESTIC POTABLE SUPPLY & RESIDENTIAL IRRIGATION
FARMING (LIVESTOCK WATERING & AGRICULTURAL IRRIGATION)
INDUSTRIAL, COMMERCIAL, DEWATERING
PUBLIC WATER SUPPLY WELL
TEST, OBSERVATION, MONITORING
GEO-THERMAL

NOT TO BE FILLED IN BY DRILLER HEALTH DEPARTMENT APPROVAL

Howard 13
COUNTY NAME COUNTY NO.
DATE ISSUED 02/2/01
CO SIGNATURE
NORTH GRID 488 000 EAST GRID 0823 000

APPROXIMATE DEPTH OF WELL 150 FEET

APPROXIMATE DIAMETER OF WELL 6" NEAREST INCH

METHOD OF DRILLING (circle one)

AIR-ROTary
AIR-PERcussion
ROTARY (Hydraulic Rotary)
CABLE
REVerse-ROTary
DRive-POINT

REPLACEMENT OR DEEPEMED WELLS (CIRCLE APPROPRIATE BOX)

- THIS WELL WILL NOT REPLACE AN EXISTING WELL
THIS WELL WILL REPLACE A WELL THAT WILL BE ABANDONED AND SEALED
THIS WELL WILL REPLACE A WELL THAT WILL BE USED AS A STANDBY-CONTACT LOCAL APPROVING AUTHORITY FOR POLICY ON STANDBY WELLS
THIS WELL WILL DEEPEMED AN EXISTING WELL

PERMIT NUMBER OF WELL TO BE REPLACED OR DEEPEMED (IF AVAILABLE)

Not to be filled in by driller (MDE OR COUNTY USE ONLY)

APPROP. PERMIT NUMBER 10 00 GAP 02/01
PERMIT No. 10-94-3002

SHOW MAJOR FEATURES OF BOX & LOCATE WELL WITH AN X
SOURCES OF DRILLING WATER
1. well
2.
3.

Handwritten notes: 4100' 9" @ 11' ground No insp. time limited

WRITE THE BOX NUMBER FROM THE MAP HERE

E 4805
N 8203

DRAW A SKETCH BELOW SHOWING LOCATION OF WELL IN RELATION TO NEARBY TOWNS AND ROADS AND GIVE DISTANCE FROM WELL TO NEAREST ROAD JUNCTION

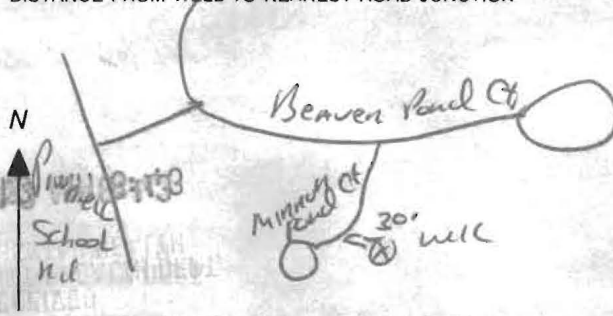

SPECIAL CONDITIONS

NOTE - APPROVING AUTHORITIES SHOULD USE SEPARATE SHEET IF NEEDED

HOWARD COUNTY HEALTH DEPARTMENT
BUREAU OF ENVIRONMENTAL HEALTH
WATER AND SEWERAGE PROGRAM
TEL: (410)313-2640 FAX: (410)313-2648

Information Form for the Installation of the Well Pump, Pitless Adapter, and Supply Piping

NOTE: The installer is responsible for requesting an inspection prior to 9 am on the day of the desired inspection. No work is to be covered until approved by the Health Department. All installations must comply with the National Standard Plumbing Code (NSPC, as amended locally) and COMAR 26.04.04 (MD Well Construction Regulations). Submission of a complete form is required prior to Use and Occupancy approval.

Company Name: WILLOUGHBY PLUMBING Telephone #: 410-781-205
Address: 1203 PATRICK DR
SUKESVILLE, MD

(Must circle one) Licensed Plumber Licensed Well Driller Licensed Well Pump Installer

License # and name of individual responsible for the field installation:
Name (Print): CHRIS WILLOUGHBY License# #6992

*A licensed individual must perform the actual installation. Apprentices must be under the direct supervision of a licensed journeyman or master plumber, pump installer or well driller. Licenses may be subjected to field verification.

Name of Property Owner: Dale Thompson Bld Telephone #: 410-981-8244
Subdivision: PINDEL WOOD Lot #: 38 Well Tag #: HO 24-3002
Site Address: 11613 MIRROR POND CT
FACON, MD

Submersible Pump Data Pitless Adapter Well Cap and Electric Condit

Make: JACOZZI Make: NALKARD Two piece watertight cap: ✓

Model #: _____ Model#: _____ Screened, vented well cap: ✓

Pump Capacity: 4 GPM Depth: 48 (36" min) Cap secured to casing: ✓

Well Yield: 10 GPM NSF approved: _____ Conduit min 18" B.G.: ✓

Depth of well encountered at time of pump installation: 40 (feet) Conduit secured to well cap: ✓

If pump capacity exceeds well yield, a low water cut off switch is required by NSPC 1990 Section 17.8.4

Torque arrestors or Cable guards are required - Must circle one

Safety rope, if used, attached to inside of well casing with eye bolt _____

Piping to house House Connection

Type: PEST LINE PVC sleeved to undisturbed soil at wall penetration: ✓

PSI: 1" (160 psi min) Approximate length of sleeve: 6'

Depth of supply line: ✓ (36" min) Sleeve caulked and sealed properly: ✓

The water supply line is required to be at least ten feet from the septic tank, pump chamber, sewage piping, distribution box, drainfields, and sewage reserve area. If this cannot be accomplished, contact this office for approval prior to installation.

Signature of company representative responsible for installation: Chris Willoughby date: 12-30-06

For Health Department Use Only - Not to be completed by Installer

Date Insp. Requested: _____ Date Insp. Approved: 4/20/07 BB

Inspection Data: Pitless adapter and water supply line at least 36" below grade ✓

Two piece cap installed and attached to casing securely ✓

Elec. conduit extends at least 18" below grade/attached to cap properly ✓

Safety rope installed inside of well casing ✓

Correct well tag attached properly and casing 8" above finished grade ✓

Water supply line sleeved adequately at house connection ✓

Adequate grout observed below pitless adapter ✓

Very Light Grout
Around Casing -
Poor Grout Job
(R. Mayne)

*stated
water had
#5*

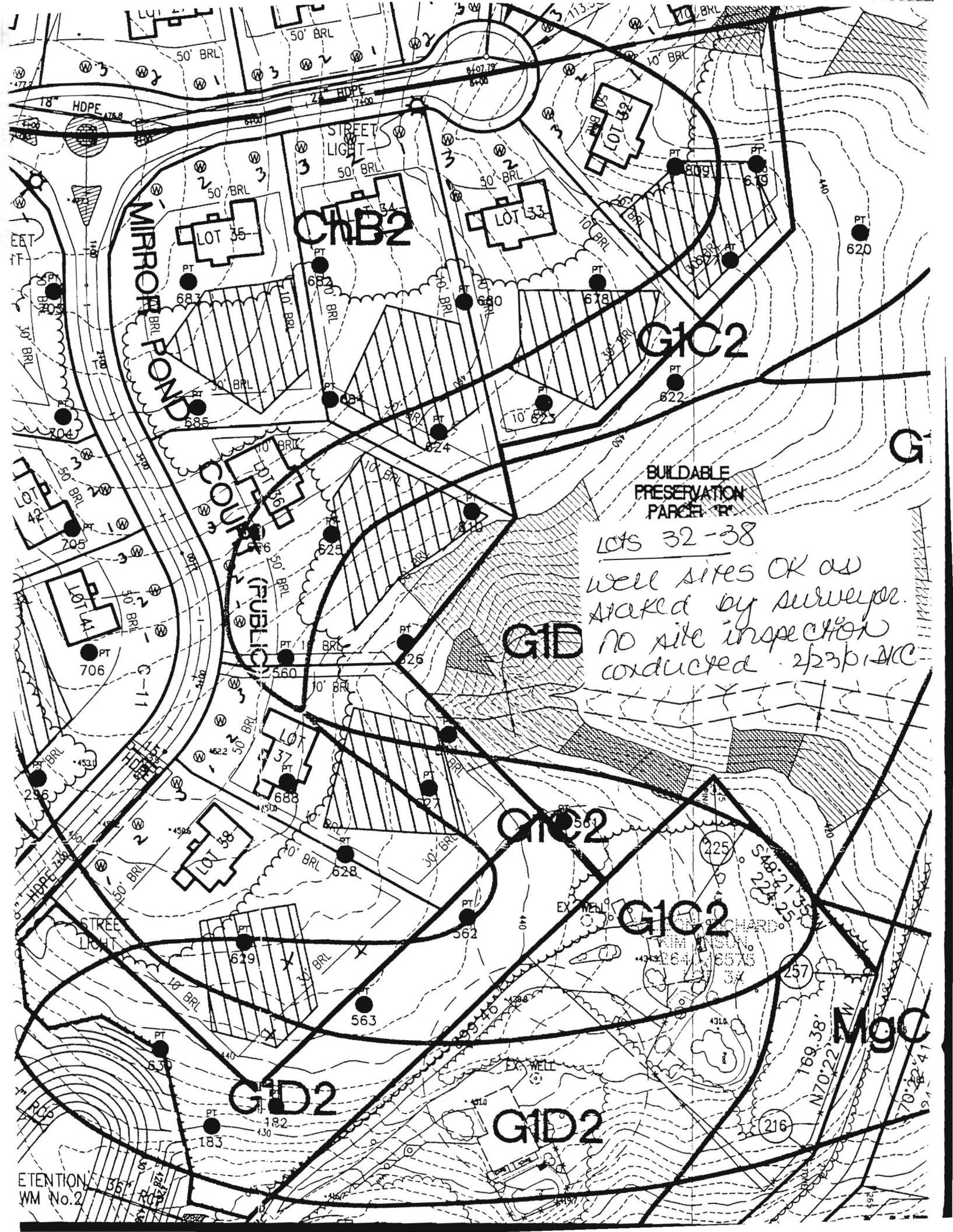

MIRROR POND

CAB2

G1C2

COUNTY (PUBLIC)

G1D

BUILDABLE PRESERVATION PARCEL

LOTS 32-38
well sites OK as
staked by surveyor.
NO site inspection
conducted. 2/23/16

G1C2

G1C2

G1D2

G1D2

M9C

ATTENTION: WM No. 2

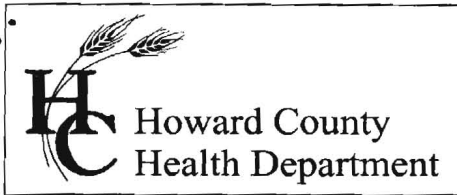

Bureau of Environmental Health
7178 Gateway Drive Columbia, MD 21046
(410) 313-2640 Fax (410) 313-2648
TDD (410) 313-2323 Toll Free 1-866-313-6300
website: www.hchealth.org

Peter Beilenson, M.D., M.P.H., Health Officer

5/1/2007

Homeowner
11613 Mirror Pond Court
Fulton, MD 20759

RE: Pindell Woods, Lot 38
11613 Mirror Pond Ct.
BP # B00159942
Well Permit # HO-94-3002

Dear Sir/Madam:

This is to advise you that the septic system for the above referenced property has been installed and inspected. **Final approval of the septic system was granted on 12/14/2006. Final approval of the well line connection to the dwelling was approved on 4/20/2007.**

The water sample results indicate that the water samples submitted for testing were free of coliform and fecal coliform bacteria at the time of sampling and are bacteriologically safe for drinking. The water sample results were found to be in compliance with COMAR water quality standards.

INTERIM CERTIFICATE OF POTABILITY

This certifies that the initial sampling requirements of COMAR 26.04.04 "Well Regulations" have been met for the water supply system installed under well permit #HO-95-3002. Although the submitted sample results are in compliance with COMAR standards, the Health Department does not guarantee water supplies. Based upon satisfactory investigation and evaluation, the Howard County Health Department as authorized by the Maryland Department of the Environment accepts this well system as required by COMAR 26.04.04.

This certificate may become final upon completion of the second bacteriological test, which is to be taken by the county health department within six months of receipt of this letter. **Please contact (410) 313-1773 to schedule a final water sample appointment. Currently, there is no charge for this final sampling.**

Date of Water Samples: 4/9/2007, 4/17/2007, 4/26/2007
Date of Well Completion: 4/10/2001

Approving Authority,

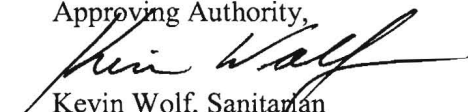

Kevin Wolf, Sanitarian
Well & Septic Program

cc: Building Inspector's Office
Community Health Services
File

CERTIFICATE OF ANALYSIS



Requester:
Dale Thompson Builders
6300 Woodside Court
Columbia, Maryland 21046

S/O Number: 63127
Report Date: April 27, 2007

**Trace Laboratories, Inc.
Maryland**

5 North Park Drive
Hunt Valley, MD 21030
Telephone: 410/252-7742
Telephone: 410/584-9099
Fax: 410/584-9117
Email: tracelab@connect.net
www.tracelabs.com

Maryland State Certified
Water Quality Laboratory
No. 318

ISO 9001:2000



Cert No. C2005-01504

Property Sampled: 11613 Mirror Pond Court

County: Howard
Subdivision: Pindell Woods
Lot #: 38
Building Permit #: B00159942
Tax Map #: 41
Parcel #: 274

Date/Time Collected: April 26, 2007 at 10:02 am
Date/Time Received: April 26, 2007 at 2:30 pm

Sample Location: Pressure Tank Tap
Sampler ID: 6308KW
Samples Iced: Yes
Residual Cl₂ <0.1 mg/L: Yes

Well Tag Number: HO-94-3002
Well Condition: 2-Piece Cap
Satisfactory

Water Conditioning/Treatment: Sediment Filter

PARAMETER	RESULT	METHOD	MCL/*SMCL	
Turbidity	9.4 NTU	EPA 180.1	10 NTU	Pass

Allison R. Milburn
 Manager-Drinking Water Testing

MCL=Maximum Contamination Level

*SMCL=Secondary Maximum Contamination Level

***A non-enforceable parameter that may cause cosmetic effects or aesthetic effects (such as taste, color or odor) in drinking water.

CERTIFICATE OF ANALYSIS



Trace Laboratories, Inc.
Maryland

5 North Park Drive
Hunt Valley, MD 21030
Telephone: 410/252-7742
Telephone: 410/584-9099
Fax: 410/584-9117
Email: tracelab@connext.net
www.tracelabs.com

Maryland State Certified
Water Quality Laboratory
No. 318

ISO 9001:2000



Cert No. C2005-01504

Requester:
Dale Thompson Builders
6300 Woodside Court
Columbia, Maryland 21046

S/O Number: 62995
Report Date: April 18, 2007

Property Sampled: 11613 Mirror Pond Court, Retest #1

County: Howard
Subdivision: Pindell Woods
Lot #: 38
Building Permit #: B00159942
Tax Map #: 41
Parcel #: 274

Date/Time Collected: April 17, 2007 at 10:23 am
Date/Time Received: April 17, 2007 at 3:15 pm

Sample Location: Kitchen Island Tap
Sampler ID: 6308KW
Samples Iced: Yes
Residual Cl₂ <0.1 mg/L: Yes

Well Tag Number: HO-94-3002
Well Condition: 2-Piece Cap
Satisfactory

Water Conditioning/Treatment: Sediment Filter

PARAMETER	RESULT	METHOD	MCL/*SMCL	
Total Coliform	Absent	SM 9223B	Absent	Pass
E.coli	Absent	SM 9223B	Absent	Pass

Allison R. Milburn
 Manager-Drinking Water Testing

MCL=Maximum Contamination Level

*SMCL=Secondary Maximum Contamination Level

***A non-enforceable parameter that may cause cosmetic effects or aesthetic effects (such as taste, color or odor) in drinking water.

CERTIFICATE OF ANALYSIS



Requester:
 Dale Thompson Builders
 6300 Woodside Court
 Columbia, Maryland 21046

S/O Number: 62839
Report Date: April 10, 2007

Trace Laboratories, Inc.
 Maryland

5 North Park Drive
 Hunt Valley, MD 21030
 Telephone: 410/252-7742
 Telephone: 410/584-9099
 Fax: 410/584-9117
 Email: tracelab@connx.net
www.tracelabs.com

Maryland State Certified
 Water Quality Laboratory
 No. 318

ISO 9001:2000



Cert No. C2005-01504

Property Sampled: 11613 Mirror Pond Court

County: Howard
Subdivision: Pindell Woods
Lot #: 38
Building Permit #: B00159942
Tax Map #: 41
Parcel #: 274

Date/Time Collected: April 9, 2007 at 11:00 am
Date/Time Received: April 9, 2007 at 2:15 pm

Sample Location: Powder Room Tap & Pressure Tank Tap
Sampler ID: 6308KW
Samples Iced: Yes
Residual Cl₂ <0.1 mg/L: Yes

Well Tag Number: HO-94-3002
Well Condition: 2-Piece Cap
 Satisfactory

Water Conditioning/Treatment: Sediment Filter

PARAMETER	RESULT	METHOD	MCL/*SMCL	
Nitrate	<1.0 mg/L as N	SM 4500D	10 mg/L as N	Pass
Turbidity (raw)	26.0 NTU	EPA 180.1	10 NTU	High
Turbidity (treated)	24.5 NTU	EPA 180.1	10 NTU	High
pH (raw)	5.3 Units	EPA 150.1	*6.5-8.5 Units	***
pH (treated)	5.3 Units	EPA 150.1	*6.5-8.5 Units	***
Sand	Positive		Negative	
Total Coliform	PRESENT	SM 9223B	Absent	FAIL
E.coli	Absent	SM 9223B	Absent	

Kora
 14.0 NTU

Allison R. Milburn
 Allison R. Milburn
 Manager-Drinking Water Testing

MCL=Maximum Contamination Level
 *SMCL=Secondary Maximum Contamination Level
 ***A non-enforceable parameter that may cause cosmetic effects or aesthetic effects (such as taste, color or odor) in drinking water.

CERTIFICATE OF ANALYSIS

Requester:
Dale Thompson Builders
6300 Woodside Court
Columbia, Maryland 21046

S/O Number: 63127-2
Report Date: April 30, 2007

Property Sampled: 11613 Mirror Pond Court

County: Howard
Subdivision: Pindell Woods
Lot #: 38
Building Permit #: B00159942

Tax Map #: 41
Parcel #: 274

Date/Time Collected: April 26, 2007 at 10:02 am
Date/Time Received: April 26, 2007 at 2:30 pm

Sample Location: Pressure Tank Tap
Sampler ID: 6308KW
Samples Iced: Yes
Residual Cl₂ <0.1 mg/L: Yes

Well Tag Number: HO-94-3002
Well Condition: 2-Piece Cap
Satisfactory

Water Conditioning/Treatment: Sediment Filter

PARAMETER	RESULT	METHOD	*SMCL	
Iron	0.19 mg/L	EPA 200.8	*0.3 mg/L	***
Manganese	<0.05 mg/L	EPA 200.8	*0.05 mg/L	***

OK (KW)
4/30/07

Allison R. Milburn
Allison R. Milburn
Manager-Drinking Water Testing



Trace Laboratories, Inc.
Maryland

5 North Park Drive
Hunt Valley, MD 21030
Telephone: 410/252-7742
Telephone: 410/584-9099
Fax: 410/584-9117
Email: tracelab@connext.net
www.tracclabs.com

Maryland State Certified
Water Quality Laboratory
No. 318

ISO 9001:2000



Cert No. C2005-01504

*SMCL=Secondary Maximum Contamination Level

***A non-enforceable parameter that may cause cosmetic effects or aesthetic effects (such as taste, color or odor) in drinking water.