



APPLICATION

FOR PERCOLATION TESTING AND SITE EVALUATION

TEST DATE(S) 6/27/06 TEST TIME _____ A/P N/A

AGENCY REVIEW: _____ DATE _____

DO NOT WRITE ABOVE THIS LINE

I HEREBY APPLY FOR THE NECESSARY TESTING/EVALUATION PRIOR TO ISSUANCE OF SEWAGE DISPOSAL SYSTEM PERMIT(S) TO:

CHECK AS NEEDED:

- CONSTRUCT NEW SEPTIC SYSTEM(S)
- REPAIR/ADD TO AN EXISTING SEPTIC SYSTEM
- REPLACE AN EXISTING SEPTIC SYSTEM

CHECK AS NEEDED:

- NEW STRUCTURE(S)
- ADDITION TO AN EXISTING STRUCTURE
- REPLACE AN EXISTING STRUCTURE

CHECK ONE:

- CREATE NEW LOT(S)
- BUILD ON AN EXISTING LOT IN A SUBDIVISION
- BUILD ON AN EXISTING PARCEL OF RECORD

IS THE PROPERTY WITHIN 2500' OF ANY RESERVOIR?

- YES
- NO

THE TYPE OF STRUCTURE IS:

- RESIDENTIAL WITH 5 PROPOSED BEDROOMS IN THE COMPLETED STRUCTURE (NOTE **UNKNOWN** IF APPROPRIATE)
- COMMERCIAL (PROVIDE DETAIL OF NUMBERS AND TYPES OF EMPLOYEES/ CUSTOMERS ON ACCOMPANYING PLAN)
- INSTITUTIONAL/GOVERNMENT (PROVIDE DETAIL OF NUMBERS AND TYPES OF EMPLOYEES/USERS ON ACCOMPANYING PLAN)

PROPERTY OWNER(S) Dale Thompson, Bldrs

DAYTIME PHONE _____ CELL _____ FAX _____

MAILING ADDRESS _____
STREET CITY/TOWN STATE ZIP

APPLICANT _____

DAYTIME PHONE _____ CELL _____ FAX _____

MAILING ADDRESS _____
STREET CITY/TOWN STATE ZIP

APPLICANT'S ROLE: DEVELOPER BUILDER BUYER RELATIVE/FRIEND REALTOR CONSULTANT

PROPERTY LOCATION
SUBDIVISION/PROPERTY NAME Pindell Woods LOT NO. 38

PROPERTY ADDRESS 11613 Mirror Pond Ct.
STREET TOWN/POST OFFICE

TAX MAP PAGE(S) _____ GRID _____ PARCEL(S) _____ PROPOSED LOT SIZE _____

AS APPLICANT, I UNDERSTAND THE FOLLOWING: THE SYSTEM INSTALLED SUBSEQUENT TO THIS APPLICATION IS ACCEPTABLE ONLY UNTIL PUBLIC SEWERAGE IS AVAILABLE. THIS APPLICATION IS COMPLETE WHEN ALL APPLICABLE FEES AND A SUITABLE SITE PLAN HAVE BEEN RECEIVED. I ACCEPT THE RESPONSIBILITY FOR COMPLIANCE WITH ALL M.O.S.H.A. AND "MISS UTILITY" REQUIREMENTS. APPROVAL IS BASED UPON SATISFACTORY REVIEW OF A PERC CERTIFICATION PLAN.

TEST RESULTS WILL BE MAILED TO APPLICANT.

SIGNATURE OF APPLICANT

HOWARD COUNTY HEALTH DEPARTMENT, BUREAU OF ENVIRONMENTAL HEALTH, WELL AND SEPTIC PROGRAM

~~5500 ELLICOTT MILLS DRIVE, ELLICOTT CITY, MARYLAND 21043-4544~~ (410) 313-1771 FAX (410) 313-2648

178 COLUMBIA GATEWAY DR. TDD (410) 313-2323 TOLL FREE 1-877-4MD-DHMH

Columbia MD 21046
HD-216 (2/03)

PLEASE SUBMIT ORIGINALS ONLY (BY MAIL OR IN PERSON)

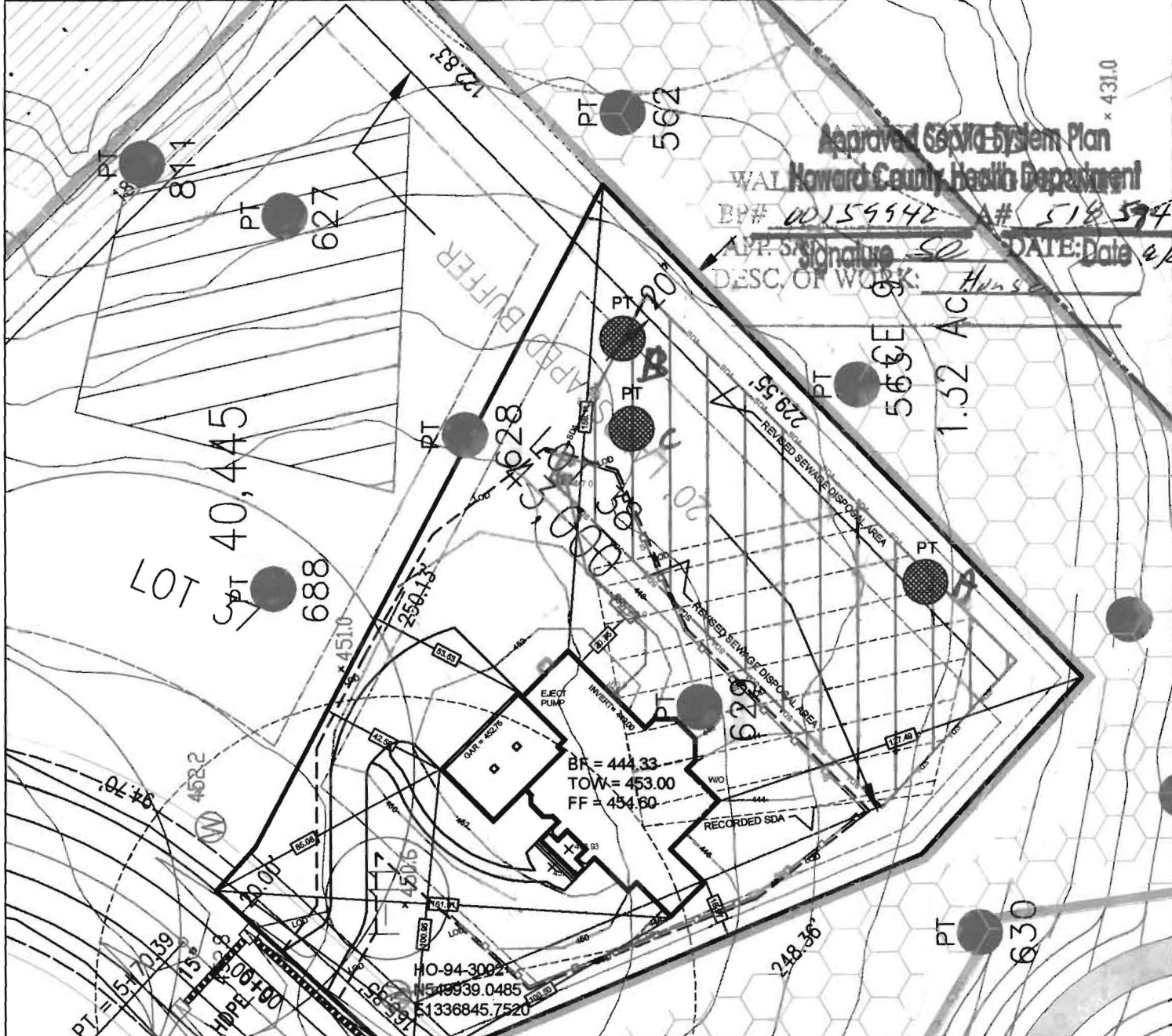

Approved Sewerage System Plan
 Howard County Health Department

BP# 00159942 A# 518594
 APP. SIGNATURE: [Signature] DATE: Date 2/25/06
 DESC. OF WORK: House

PERCOLATION TESTS CONDUCTED 6-27-06

PERCOLATION TEST PASSED
 PERCOLATION TEST FAILED

The existing well HO-94-3002 shown on this plan have been field located by Marks & Associated, Professional Land Surveyor, and is accurately shown. All drilled wells and SDA's within the boundaries of this property are shown.

TAGGED WELL DATA
 TAG NUMBER: HO-94-3002
 NORTHING: 549839.0485
 EASTING: 1338845.7520

PERCOLATION TEST PASSED
 575
 PERCOLATION TEST FAILED
 401

TITLE:
**PERCOLATION PLAT
 PLOT PLAN**

DATE: 7-12-06
 SCALE: 1: 50

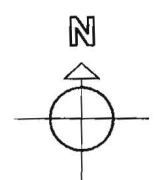

OWNER/ BUILDER:
 Dale Thompson Builders, Inc.
 6300 Woodside Court
 Suite A
 Columbia, MD 21046

PROPOSED ELEVATIONS:

TOP OF BASEMENT SLAB:	444.33
TOP OF FOUNDATION WALL:	453.00
TOP OF FIRST SUBFLOOR:	454.60
INVERT OUT OF HOUSE:	449.00
INVERT INTO TANK:	447.00
INVERT OUT OF TANK:	446.50
INVERT INTO DISTRIBUTION BOX:	444.00
INVERT INTO TRENCHES:	443.50
GRADE AT HOUSE INVERT:	450.80
GRADE AT SEPTIC TANK:	450.00
GRADE AT DISTRIBUTION BOX:	447.00
GRADE AT TRENCHES:	447.00

PROJECT NAME:
 SINGLE-FAMILY DWELLING
 PINDELL WOODS
 LOT 38
 FULTON, HOWARD COUNTY
 MARYLAND 20759

APPROVED FOR PRIVATE WATER AND PRIVATE SEWERAGE SYSTEMS IN CONFORMANCE WITH THE MASTER PLAN OF HOWARD COUNTY.

[Signature]
 Penny E. Borenstein, M.D., M.P.H., HOWARD COUNTY HEALTH OFFICER

7/12/06
 DATE

PAVING SPECIFICATIONS:
 2" ASPHALT OVER 4" CR-6 OR
 2.5" ASPHALT OVER 1.5" OVERLAY

LOT 34
8,030 S.F.

F-01-089

SEE SHEET 4 OF 4
N-773794' E-371.10'

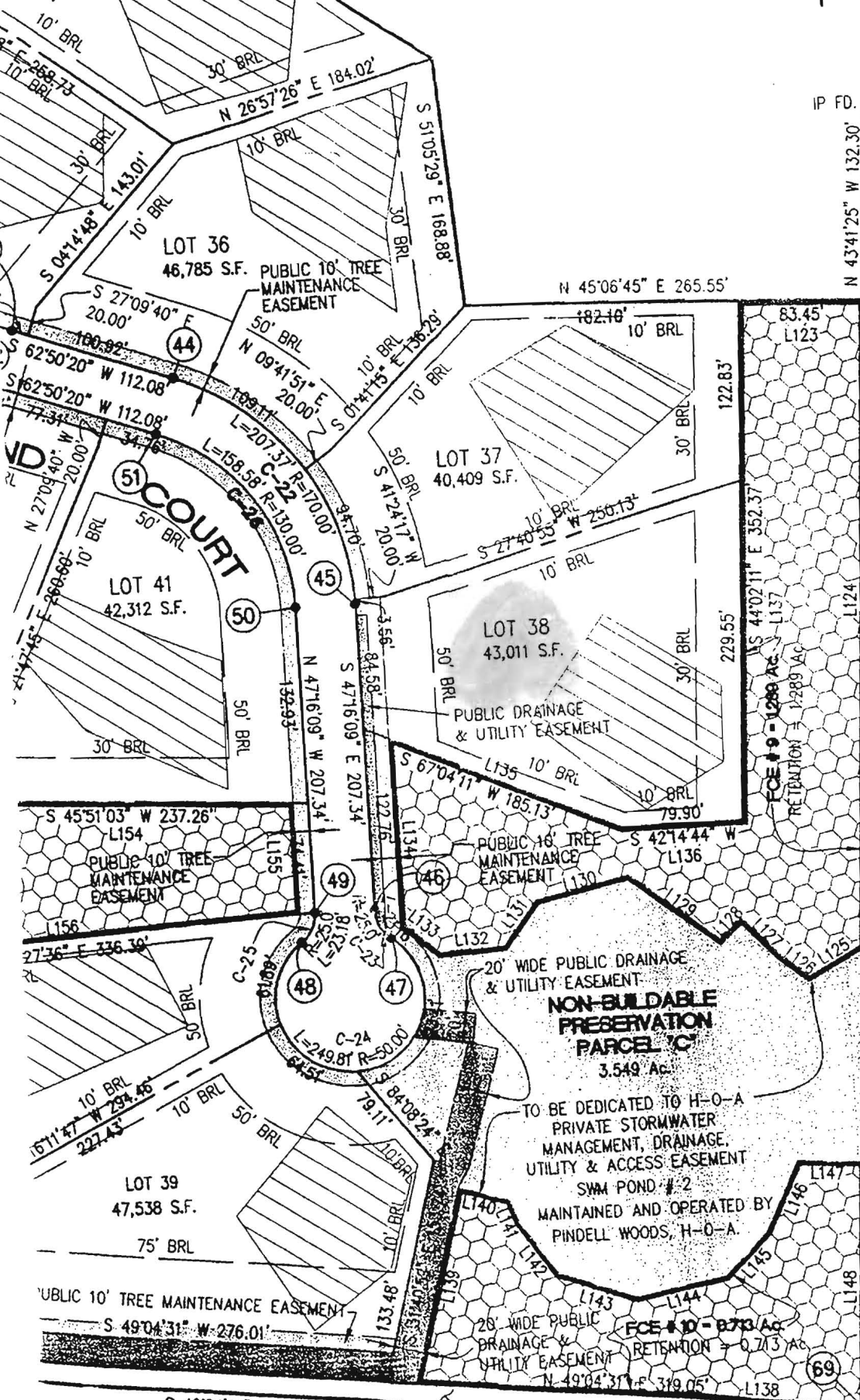

MATCHLINE SEE

S 49°21'35" W 224.25'

ALLISON RICHARD
KIM INSUN
2640/6575
LOT 3A

EXISTING PRIVATE
20' WIDE DRAINAGE &
UTILITY EASEMENT
(PLATS #10766 & 1076)

N 549800
E 1337200

JEW JAMES LEE
& WF
733/713
LOT 2A

HODGES JOE
& WF
743/727
LOT 1A

TORRES FERNANDO
& WF
770/688
LOT 1B

L SCHOOL ROAD
(PUBLIC MINOR COLLECTOR)

LAND DEDICATED TO HOWARD COUNTY MD.
FOR THE PURPOSES OF



File Notes

Bob with Dale Thompson Builders wanted to talk to Mike about SDA modifications. I told him that we now require add'l testing if needed (this lot needed a middle hole) and an updated perc cert reflecting SDA changes. In the past SDA's were modified in this subdivision if perc holes surrounding the lot ad area were good. ad perc cert modifications were not required.

6/9/06 DF

6/19/06 - Spoke with Bob ^{from Dale Thompson} again with corrections needed to revised site plan ad that if BP is to be approved an add'l hole is needed and a perc cert plan. Any modifications to SDA goes thru Mike. [REDACTED]

(DF)