

Approved 1/13/71 by JTW

1/13/71

PERMIT

P 15546
A 15426

SEWAGE DISPOSAL SYSTEM

MARYLAND STATE DEPARTMENT OF HEALTH

HOWARD COUNTY

ELLICOTT CITY

INDEXED

DISTRICT 3

DATE 9/30/70

Tattrie & Levy IS PERMITTED TO INSTALL X ALTER

ADDRESS 200 Longview Drive, Simpsonville, Maryland PHONE 531-5266

A SEWAGE DISPOSAL-SYSTEM LOCATED AT _____

SUBDIVISION _____ ROAD Pfefferkorn (see appli. LOT 1 for better directions)

PROPERTY OWNER J. P. & K. O. Wigglesworth

ADDRESS _____

SPECIFICATIONS - 3 bedrooms

DRAIN FIELD _____ DEPTH _____ FEET, BOTTOM AREA _____ SQ. FT.

SEEPAGE PITS _____ ABSORBENT SIDE-WALL AREA _____ SQ. FT.

SEPTIC TANK CAPACITY 1,000 GALLONS

FOR GARBAGE GRINDER, INCREASE DISPOSAL AREA 22% & TANK CAPACITY 50%.

OTHER Dry wells - 2 dry wells - dig each pit 10 ft. square. Set block and top in center of pits - fill in rest of pits with gravel. Each dry well to have 7 ft. effective depth below the first 5 ft. of non absorbent ground. Max. depth for dry well is 12 ft.

below original grade. Place each dry well about 162 ft. from front property line - with one dry well about 185 ft. from right side line - second dry well about 150 ft. from right side line as seen when facing lot from Pfefferkorn Road. Dry wells to be 30 ft. apart edge to edge and connected in series.

PLANS APPROVED BY D. W. Monaghan DATE 7/28/70

FILL SEPTIC TANK AND DISTRIBUTION BOX WITH WATER BEFORE CALLING FOR AN INSPECTION. COVER NO WORK UNTIL INSPECTED AND APPROVED.

NOTE: ALL PIPE FROM HOUSE TO SEPTIC TANK MUST BE CAST IRON.

NEITHER THE HOWARD COUNTY COMMISSIONERS NOR THE HEALTH DEPARTMENT IS RESPONSIBLE FOR THE SUCCESSFUL OPERATION OF ANY SYSTEM.
PERMIT VOID AFTER THREE YEARS.

A 15426

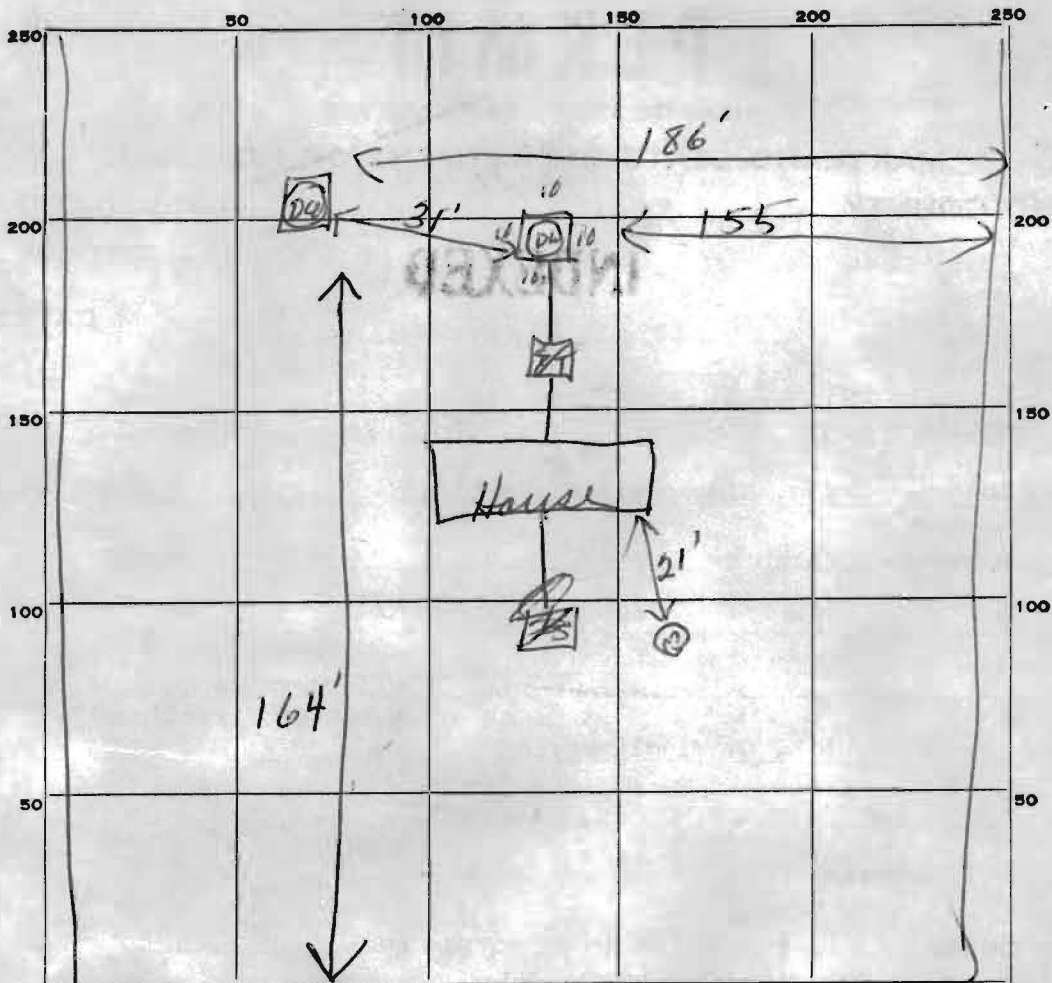

INDICATE NORTH - NAME ADJOINING ROADWAY AS BASE LINE.

Pepperkam Rd

PERMIT CARD OK

SEPTIC TANK, LEVEL Cement 1000 gall

CLEANOUTS OK

DISTRIBUTION BOX, LEVEL _____

TILE FIELD, DEPTH _____ FT. TRENCH WIDTH _____ FT.

GRAVEL DEPTH _____ IN. TOTAL LENGTH _____ FT.

NUMBER OF TRENCHES _____ TOTAL BOTTOM AREA _____

SEEPAGE PITS, INSIDE DIAMETER ① 10x10 ② 10x10 FT. DEPTH BELOW INLET 7 FT.

ABSORBENT AREA ① 420 ② 420 SQ. FT.
840

REMARKS _____

DATE SYSTEM APPROVED 11/13/71

INSPECTOR James T. Wright

$$\begin{array}{r} 40 \\ 160 \\ \hline 470 \end{array}$$

16.5 ACRES

2,033.68

1210.63

400.7

425.32

OPP 9-2-70 DM

Steel Pin 20.0 from corner

TEST HOLE EXISTING EL 293
DRYWELL INV. EL 290
TANK INV. EL 294
EXISTING GARAGE

HOUSE
BASEMENT ELEVATION 296

STEEL PIN 20.0 FROM CORNER
ELEV 292
155.6"
9.51"

305.43

394.54

105.46 ELEV
506.44 30E

S 10° 51' 27" E - 699.97

RAYMOND JACKSON
3rd ELECTION DISTRICT
HOWARD COUNTY - MARYLAND
SCALE 1" = 100' 6 MAY 1963
FIELD BOOK No. 110 Page 74

FILE NO. C-126

J.H. Rife
213 West Ave.
Harrisburg, Pa.