

9/20/77
12/22/77

PERMIT

P. 26856
A. 20791

SEWAGE DISPOSAL SYSTEM
MARYLAND STATE DEPARTMENT OF HEALTH

HOWARD COUNTY

ELLICOTT CITY
DISTRICT 5th

DATE 9/8/77

INDEXED

Elizabeth Clark IS PERMITTED TO INSTALL ALTER

ADDRESS 13107 Claxton Drive Laurel, Md. PHONE 776-4004

A SEWAGE DISPOSAL SYSTEM LOCATED AT _____

SUBDIVISION (Spring Valley Farms) ROAD Rt. 32 LOT 15

PROPERTY OWNER Elizabeth Clark

ADDRESS 13107 Claxton Drive *South of East of Abbeville*

SPECIFICATIONS 3 bedrooms

DRAIN FIELD _____ DEPTH _____ FEET, BOTTOM AREA _____ SQ. FT.

SEEPAGE PITS _____ ABSORBENT SIDE-WALL AREA _____ SQ. FT.

SEPTIC TANK CAPACITY 1000 GALLONS

FOR GARBAGE GRINDER, INCREASE DISPOSAL AREA 22% & TANK CAPACITY 50%.

OTHER TRENCH - 370 sq. ft. ^{sidewall} ~~bottom~~ area installed at a depth of 9 ft. below original grade with 5 feet of gravel under pipe. Invert to trench must be 4 ft. below original grade. Place trenches in area between 45 and 60 ft. from left side line. Begin trenches 114 ft. from rear lot line & trenches to follow contour of ground. CALL FOR INSPECTION OF TRENCHES BEFORE GRAVEL IS INSTALLED.

NOTE: ALL PIPE FROM HOUSE TO DISPOSAL AREA MUST BE CAST IRON. PERMIT VOID AFTER THREE YEARS.

NOTE: INSTALL STAND PIPE ON SEPTIC TANK AND DRY WELL. STAND PIPES MUST BE 6 INCHES IN DIAMETER. CAST IRON, CONCRETE OR TERRA COTTA ACCEPTED.

PLANS APPROVED BY D. W. Monaghan DATE 10-28-74

FILL SEPTIC TANK AND DISTRIBUTION BOX WITH WATER BEFORE CALLING FOR AN INSPECTION. COVER NO WORK UNTIL INSPECTED AND APPROVED.

NEITHER THE HOWARD COUNTY COMMISSIONERS NOR THE HEALTH DEPARTMENT IS RESPONSIBLE FOR THE SUCCESSFUL OPERATION OF ANY SYSTEM.

A 20791

20791

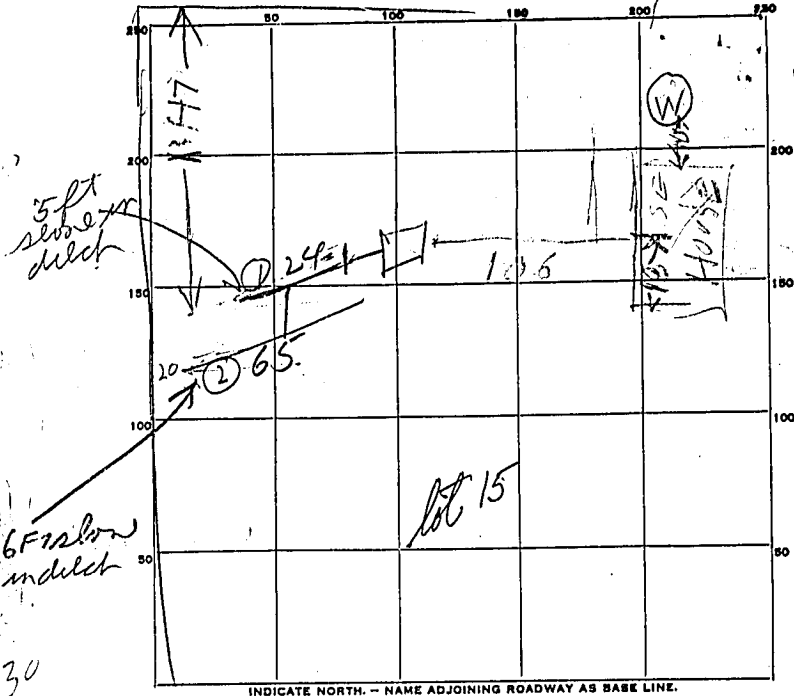

INDICATE NORTH. - NAME ADJOINING ROADWAY AS BASE LINE.

PERMIT CARD _____

SEPTIC TANK, LEVEL OK 1200 CLEANOUTS OK Top left below panel

DISTRIBUTION BOX, LEVEL 7

2 DITCHES

FIELD, DEPTH 2 to 10 FT. TRENCH WIDTH 2 FT.

GRAVEL DEPTH 5-6 FT IN. TOTAL LENGTH 89 FT.

NUMBER OF TRENCHES 2 TOTAL BOTTOM AREA 486 ONE SIDE

SEEPAGE PITS, INSIDE DIAMETER _____ FT. DEPTH BELOW INLET _____ FT.

ABSORBENT AREA _____ SQ. FT.

REMARKS 9/30/77 Ditch 1 24 ft long or depth 8 ft Ditch 2
65 ft long or depth 10 ft. Sidewall area should
be OK what stone added. Add stone finish job
4 Call for inspection. Do not use plastic &
plastic pipe R/H 9/30/77 ^{200 ft} Ditch 1 OK - 5 ft
stone & 120 sq ft sidewalk area. Finish Ditch 2 & call
10/13/77 Ditch 1 & 2 OK R/H
 DATE SYSTEM APPROVED _____ INSPECTOR Raymond Hodger
 HOUSE SEWER 12/22/77