

HOWARD COUNTY PERMIT APPLICATION

PERMIT NUMBER
307001872

Building Address 3221 Sharp Rd
Glenwood, MD 21738

Suite/Apt. #: _____ SDP/WP/Petition #: _____

Census Tract _____ Subdivision _____

Section _____ Area _____ Lot _____

Tax Map _____ Parcel _____ Grid _____

Zoning _____ Map Coordinates _____ Lot size 1 ACR

Property Owner's Name SEONG KYUN PARK

Address 3221 Sharp Rd

City Glenwood State MD Zip Code 21738

Home Phone 410 489 7584 Work Phone 443 765 6591

Applicant's Name & Mailing Address, (if other than stated hereon): _____

Phone _____ Fax _____

Existing Use Residential

Proposed Use SAVE

Estimated Construction Cost \$ 75,000.00

Description of Work ADDITIONS onto existing house
on the site of Deck
29 x 20
<Sun Room>

Contractor Company _____

Contact Person _____

Address _____

City _____ State _____ Zip Code _____

License No. _____

Phone _____ Fax _____

Occupant or Tenant SEONG KYUN PARK

Contact Name _____

Address 3221 Sharp Rd

City Glenwood State MD Zip Code 21738

Phone 410 489 7584 Fax _____

Engineer or Architect Company _____

Contact Person _____

Address _____

City _____ State _____ Zip Code _____

Phone _____ Fax _____

BUILDING DESCRIPTION - COMMERCIAL

BUILDING DESCRIPTION - RESIDENTIAL

Building Characteristics	Utilities
Height: <u>15' (10' ceiling)</u>	Water Supply: _____ <input type="checkbox"/> Public <input checked="" type="checkbox"/> Private
No. of stories: <u>1</u>	Sewage Disposal: _____ <input type="checkbox"/> Public <input checked="" type="checkbox"/> Private
Gross area, sq. ft. per floor: <u>580 SQ FT</u>	Electric Yes <input checked="" type="checkbox"/> No <input type="checkbox"/> Gas Yes <input type="checkbox"/> No <input checked="" type="checkbox"/>
Use group: _____	Heating System: _____ Electric <input checked="" type="checkbox"/> Oil <input type="checkbox"/> Natural Gas <input type="checkbox"/> Propane Gas <input type="checkbox"/>
Construction type: _____ <input type="checkbox"/> Reinforced Concrete <input type="checkbox"/> Structural Steel <input type="checkbox"/> Masonry <input checked="" type="checkbox"/> Wood Frame _____ State Certified Modular	Sprinkler system: <u>N/A</u> <input checked="" type="checkbox"/> _____ Full _____ Partial _____ Other Suppression _____ # of Heads _____

Building Characteristics	Utilities
SF Dwelling <input type="checkbox"/> SF Townhouse <input type="checkbox"/>	Water Supply: _____ <input type="checkbox"/> Public <input checked="" type="checkbox"/> Private
1st floor: Depth <u>29'</u> Width <u>20'</u>	Sewage Disposal: _____ <input type="checkbox"/> Public <input checked="" type="checkbox"/> Private
2nd floor: <u>NA</u>	Electric Yes <input checked="" type="checkbox"/> No <input type="checkbox"/> Gas Yes <input type="checkbox"/> No <input checked="" type="checkbox"/>
Basement: <u>5' x 12' for stairway</u>	Heating System: _____ Electric <input checked="" type="checkbox"/> Oil <input type="checkbox"/> Natural Gas <input type="checkbox"/> Propane Gas <input type="checkbox"/>
Finished Basement <input type="checkbox"/> Unfinished Basement <input type="checkbox"/>	Sprinkler system: <u>N/A</u> <input checked="" type="checkbox"/> _____ NFPA #13D _____ NFPA #13R _____ Other: _____
Crawl space <input type="checkbox"/> Slab on Grade <input type="checkbox"/>	
No. of Bedrooms: <u>N/A</u>	
Multi-family dwellings: _____	
No. of efficiency units: _____	
No. of 1 BR units: _____	
No. of 2 BR units: _____	
No. of 3 BR units: _____	
Other Structure: <u>Porch Deck</u>	
Dimensions: <u>3 1/2' x 29' two stairs</u>	
Footings: <u>Concrete + block</u>	
Roof: <u>Shingle</u>	
_____ State Certified Modular _____ Manufactured Home	

THE UNDERSIGNED HEREBY CERTIFIES AND AGREES AS FOLLOWS: (1) THAT HE/SHE IS AUTHORIZED TO MAKE THIS APPLICATION; (2) THAT THE INFORMATION IS CORRECT; (3) THAT HE/SHE WILL COMPLY WITH ALL REGULATIONS OF HOWARD COUNTY WHICH ARE APPLICABLE THERETO; (4) THAT HE/SHE WILL PERFORM NO WORK ON THE ABOVE REFERENCED PROPERTY NOT SPECIFICALLY DESCRIBED IN THIS APPLICATION; (5) THAT HE/SHE GRANTS COUNTY OFFICIALS THE RIGHT TO ENTER ONTO THIS PROPERTY FOR THE PURPOSE OF INSPECTING THE WORK PERMITTED AND POSTING NOTICES.

Applicant's Signature [Signature]

Title/Company _____

Print Name SEONG PARK

Date 5/16/07

Checks payable to: **DIRECTOR OF FINANCE OF HOWARD COUNTY**
** PLEASE WRITE NEATLY AND LEGIBLY. **
- FOR OFFICE USE ONLY -

AGENCY	DATE	SIGNATURE APPROVAL
Land Development, DPZ		
State Highways		
Building Official		
Dev. Engineering, DPZ		
Health	<u>5/17/07</u>	<u>[Signature]</u>
Fire Protection		

DPZ SETBACK INFORMATION

Front: _____

Rear: _____

Side: _____

Side St.: _____

All minimum setbacks met? YES NO

Is Entrance Permit required? YES NO

Historic District? YES NO

Lot Coverage for NewTown Zone _____

SDP/Red-line approval date _____

PROPERTY ID#:

Filing fee \$	_____
Permit fee	\$ _____
Excise tax	\$ _____
Add'l per. fee	\$ _____
TOTAL FEES	\$ _____
Sub-total paid	\$ _____
Balance due	\$ _____
Check #	<u>2511</u>
Validation #	_____

Accepted by _____

Is Sediment Control approval required prior to issuance?
YES NO

CONTINGENCY CONSTRUCTION START:

ONE STOP SHOP:

Distribution of Copies- White: Building Official Green: LDD, DPZ Yellow: DED, DPZ Pink: Health Gold: SHA

3/19/03

B00140762

No well or septic

ISSUES.

KAJ

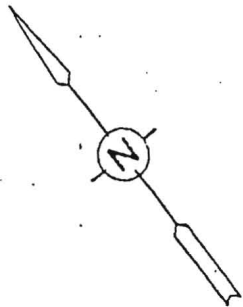

Subject property is shown in Zone C on the National Flood Insurance Program Flood Insurance Rate Map of HOWARD County, Maryland. Panel 1A OF 43 Community Panel 240044 0014B Effective Date: DEC 4, 1986

SHARP ROAD 60' R/W

N 38° 06' 00" E 190.00'

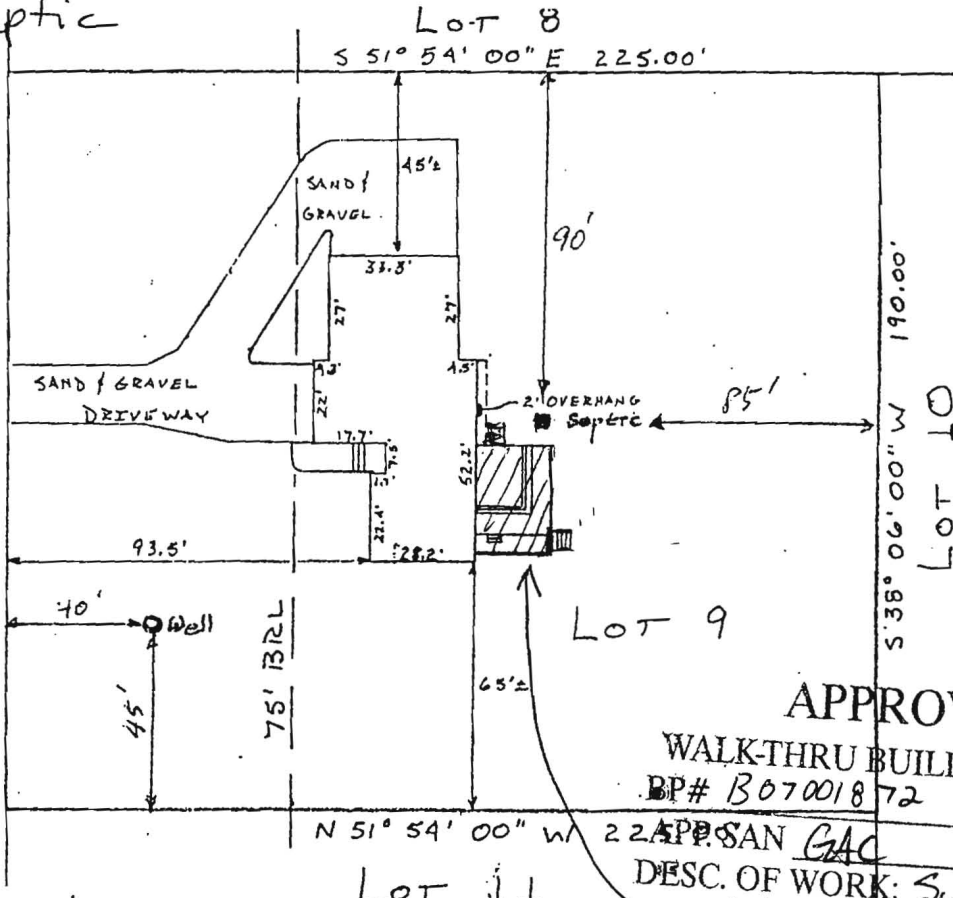

APPROVED

WALK-THRU BUILDING PERMIT

BP# B07001872 A# P518070

APPROVED GAC DATE: 5/17/03

DESC. OF WORK: Sunroom over existing deck as shown

3221 SHARP ROAD FROM EXISTING DECK
3RD & 4TH ELECTION DISTRICT
HOWARD COUNTY, MARYLAND

This is to certify that I have surveyed the property known as Lot #9, SECTION 3, AREA 1, GWENLEGG ESTATES sheet 1 of 1 recorded as PLAT 3662 among the Land Records of HOWARD County, Maryland for the purpose of locating the improvements thereon.

THIS PLAT SHOWS ONLY THAT THE IMPROVEMENTS ARE CONTAINED WITHIN THE OUTLINES OF THE LOT AND IS NOT TO BE USED TO ESTABLISH PROPERTY LINES.



J. Carl Hudgins PLS#96

NTT ASSOCIATES, INC.
16205 Old Frederick Road
Mt. Airy, Maryland 21771
Phone 442-2031

Scale 1" = 40'
Date 5-7-93
Field By RLG
Drawn By RLG
Drawing # 316-OM

LOCATION SURVEY

DEPARTMENT OF INSPECTIONS, LICENSES AND PERMITS
3430 COURT HOUSE DRIVE
ELLICOTT CITY, MD 21043
PERMITS (410)313-2455 INSPECTIONS (410)313-1810
AUTOMATED INFORMATION (410) 313-3800

HOWARD COUNTY
PERMIT APPLICATION

PERMIT NUMBER

300140762

BP
C

Building Address 3221 Sharp Road
Glenwood, MD 21238
Suite/Apt. #: _____ SDP/WP/Petition #: _____
Census Tract 104402 Subdivision Glenlee Est.
Section 3 Area _____ Lot 9
Tax Map 14 Parcel 213 Grid 24
Zoning RD Map Coordinates 9F6 Lot size _____

Property Owner's Name Seong K. & Jaebon Park
Address _____
City _____ State MD Zip Code _____
Home Phone _____ Work Phone _____
Applicant's Name & Mailing Address, (if other than stated hereon): _____
Phone _____ Fax _____

Existing Use Residential SFD
Proposed Use _____
Estimated Construction Cost \$ 2,000 - 3,000
Description of Work Move the door up to
the front of house

Contractor Company Self or TBA
Contact Person _____
Address _____
City _____ State _____ Zip Code _____
License No. _____
Phone _____ Fax _____

Occupant or Tenant Seong K. & Jaebon Park
Contact Name _____
Address 3221 Sharp Road
City Glenwood State MD Zip Code 21238
Phone _____ Fax _____

Engineer or Architect Company _____
Contact Person _____
Address _____
City _____ State _____ Zip Code _____
Phone _____ Fax _____

BUILDING DESCRIPTION - COMMERCIAL

BUILDING DESCRIPTION - RESIDENTIAL

Building Characteristics
Height: _____
No. of stories: _____
Gross area, sq. ft. per floor: _____
Use group: _____
Construction type:
 Reinforced Concrete
 Structural Steel
 Masonry
 Wood Frame
 State Certified Modular

Utilities
Water Supply:
 Public
 Private
Sewage Disposal:
 Public
 Private
Electric Yes No
Gas Yes No
Heating System:
Electric Oil
Natural Gas
Propane Gas
Sprinkler system: N/A
 Full
 Partial
 Other Suppression
of Heads _____

Building Characteristics
SF Dwelling SF Townhouse
Depth Width
1st floor: _____
2nd floor: _____
Basement:
Finished Basement Unfinished Basement
Crawl space Slab on Grade
No. of Bedrooms _____
Multi-family dwellings:
No. of efficiency units: _____
No. of 1 BR units: _____
No. of 2 BR units: _____
No. of 3 BR units: _____
Other Structure: _____
Dimensions: _____
Footings: _____
Roof: _____
 State Certified Modular
 Manufactured Home

Utilities
Water Supply:
 Public
 Private
Sewage Disposal:
 Public
 Private
Electric Yes No
Gas Yes No
Heating System:
Electric Oil
Natural Gas
Propane Gas
Sprinkler system: N/A
 NFPA #13D
 NFPA #13R
 Other:

THE UNDERSIGNED HEREBY CERTIFIES AND AGREES AS FOLLOWS: (1) THAT HE/SHE IS AUTHORIZED TO MAKE THIS APPLICATION; (2) THAT THE INFORMATION IS CORRECT; (3) THAT HE/SHE WILL COMPLY WITH ALL REGULATIONS OF HOWARD COUNTY WHICH ARE APPLICABLE THERETO; (4) THAT HE/SHE WILL PERFORM NO WORK ON THE ABOVE REFERENCED PROPERTY NOT SPECIFICALLY DESCRIBED IN THIS APPLICATION; (5) THAT HE/SHE GRANTS COUNTY OFFICIALS THE RIGHT TO ENTER ONTO THIS PROPERTY FOR THE PURPOSE OF INSPECTING THE WORK PERMITTED AND POSTING NOTICES.

Applicant's Signature [Signature]

Print Name Seong K. Park
Date 3/14/03

Title/Company _____
Checks payable to: **DIRECTOR OF FINANCE OF HOWARD COUNTY**
** PLEASE WRITE NEATLY AND LEGIBLY **

AGENCY	DATE	SIGNATURE APPROVAL	DPZ SETBACK INFORMATION	PROPERTY ID#
and Development, DPZ			Front: _____	5-1702
State Highways			Rear: _____	Filing fee \$ <u>25.00</u>
Building Official	<u>3-19-03</u>	<u>[Signature]</u>	Side: _____	Permit fee \$ <u>5.00</u>
Dev. Engineering, DPZ			Side St: _____	Excise tax \$ _____
Health	<u>3-19-03</u>	<u>[Signature]</u>	All minimum setbacks met? YES <input type="checkbox"/> NO <input type="checkbox"/>	Add'l per. fee \$ _____
Fire Protection			Is Entrance Permit required? YES <input type="checkbox"/> NO <input type="checkbox"/>	TOTAL FEES \$ <u>30.00</u>
Sediment Control approval required prior to issuance?			Historic District? YES <input type="checkbox"/> NO <input type="checkbox"/>	Sub-total paid \$ _____
YES <input type="checkbox"/> NO <input type="checkbox"/>			Lot Coverage for New Town Zone _____	Balance due \$ _____
CONTINGENCY CONSTRUCTION START: <input type="checkbox"/>			SDP/Red-line approval date _____	Check # <u>1545</u>
ONE STOP SHOP: <input type="checkbox"/>				Validation # _____
				Accepted by _____

Distribution of Copies- White: Building Official Green: LDD, DPZ Yellow: DED, DPZ Pink: Health Gold: SHA
Forms PERMIT FRM Rev. 5/17/00

3/19/03

BOO140762

No well or septic issues.

KN

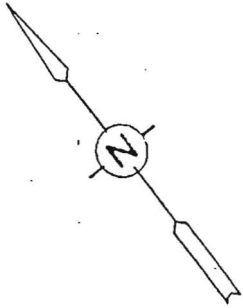

Subject property is shown in Zone C on the National Flood Insurance Program Flood Insurance Rate Map of HOWARD County, Maryland. Panel 1A 8F43 Community Panel 240044 0014B Effective Date: DEC 9, 1986

SHARP ROAD 60' R/W

N 38° 06' 00" E 190.00'

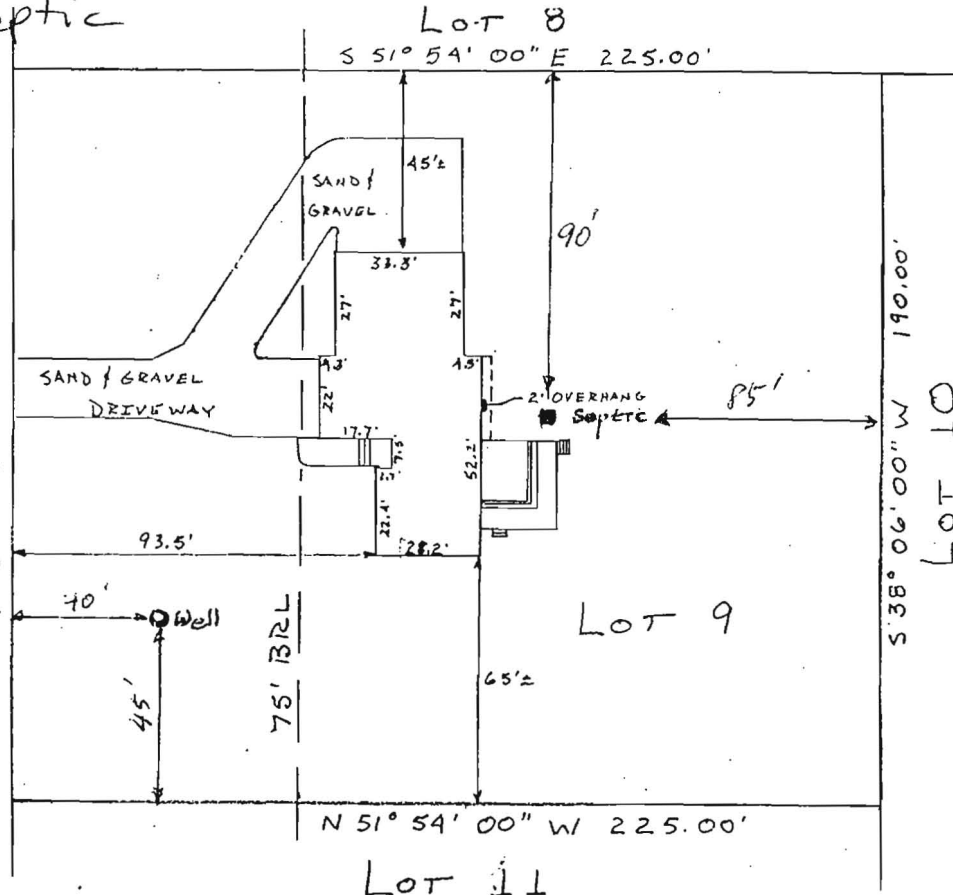

LOCATION SURVEY

This is to certify that I have surveyed the property known as Lot #9, SECTION 3, AREA 1, GWENLEG ESTATES sheet 1 of 1 recorded as PLAT 3662 among the Land Records of HOWARD County, Maryland for the purpose of locating the improvements thereon.

THIS PLAT SHOWS ONLY THAT THE IMPROVEMENTS ARE CONTAINED WITHIN THE OUTLINES OF THE LOT AND IS NOT TO BE USED TO ESTABLISH PROPERTY LINES.



J. Carl Hudgins PLS#96

LOCATION SURVEY
 3221 SHARP ROAD
 3RD & 4TH ELECTION DISTRICT
 HOWARD COUNTY, MARYLAND

NTT ASSOCIATES, INC.	Scale 1" = 40'
16205 Old Frederick Road	Date 5-7-93
Mt. Airy, Maryland 21771	Field By RLG
Phone 442-2031	Drawn By RLG
	Drawing # 316-OM