

APPLICATION

A 20791

SEWAGE DISPOSAL TESTING

P _____

STATE OF MARYLAND - DEPARTMENT OF HEALTH AND MENTAL HYGIENE

HOWARD COUNTY HEALTH DEPARTMENT
ENVIRONMENTAL HEALTH SERVICES

DISTRICT 5th

P.O. BOX 476, ELLICOTT CITY, MARYLAND 21043
TELEPHONE: 465-5000, EXT. 356

DATE 10/4/74

10/19/74
10/30 A:AT

10/24/74

Septic Tank - 3 bedroom - 1000 gal
4 " 360 gal

Trench - 3 bedroom - 360 gal
4 bedroom - 480 gal
with 5' gravel under pipe. 2' bottom area installed at a depth of 9' below original grade.
Trenches to be installed between 45 and 60' from left side line of property.
Trenches to be installed to the right side of lot line.
Call for inspection of trenches before gravel is installed.

TO: THE COUNTY HEALTH OFFICER
ELLICOTT CITY, MARYLAND

I, HEREBY, APPLY FOR THE NECESSARY TEST IN ORDER TO CONSTRUCT (OR RECONSTRUCT) A SEWAGE DISPOSAL SYSTEM.

PROPERTY OWNER Claude D. Kruhm property

ADDRESS 13107 Claxton Drive
PHONE Swann 286-2608
776-4004

PROPERTY LOCATION: Family, Md. 20811

SUBDIVISION (Spring Valley Farms) LOT NO. 15

ROAD AND DESCRIPTION Route 32 - 1 mile east of Route 32/Route 108 intersection
on south side of Route 32 - entrance next to Shenk residence

SIZE OF LOT 5.112 acres TYPE BLDG 3 or 4 bedrooms
NUMBER OF BEDROOMS

IF NOT SINGLE RESIDENCE DESCRIBE _____

THE SYSTEM INSTALLED UNDER THIS APPLICATION IS ACCEPTABLE ONLY UNTIL PUBLIC FACILITIES BECOME AVAILABLE.

SIGNATURE OF APPLICANT /s/ William Swann

BLDG. PERMIT SIGNED AND RETURNED 2/6/77
Series No. 31624

APPROVED BY [Signature] FOR Trenches (KIND OF SYSTEM) DATE 10-28-74

REJECTED BY _____ FOR _____ (KIND OF SYSTEM) DATE _____

HOLD PENDING FURTHER TESTS _____ DATE _____

REASONS FOR REJECTION OR HOLDING 10/9/74 Hold for Review R/H

10/10/74 - Held for Review with FF Rejected by AH

THIS IS NOT A PERMIT

20791

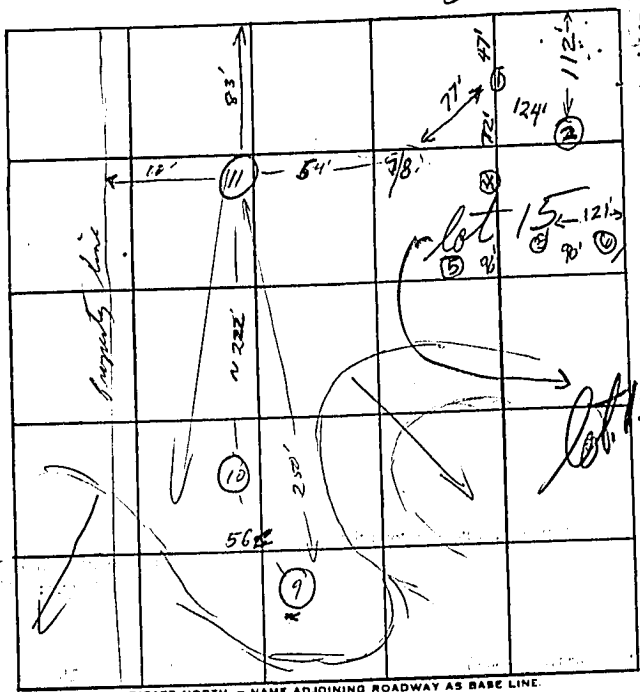

←
TORT 32

INDICATE NORTH. - NAME ADJOINING ROADWAY AS BASE LINE.

SIGHT LEVEL
APPROX
RELATIVE
ELEVATIONS

DATE	TEST NO.	DEPTH	PRE-WET		TEST - 1" DROP		TIME	
			START	STOP	START	STOP		
10/9/74	1	11 1/2	SANDY BUT WATER 1 FT FROM GRADE					+11
	2	10	ALL SAND & DRY					+6
	3	10 1/2	ALL SAND & DRY					+3
	4	5	SAND & ROCK AT 12 1/2					+2
	5	9	SAND & ROCK WATER AT 9 FT					0
10/9/74	6	8	SAND & ROCK WATER AT 8 FT					0
	7	12	1145	1146	1145	1149	3	+10
10/9/77	8	4	1147	1148	1148	1149	1	0
(20)	9	10 1/2	1010	1012	1012	1017	5	Sandy loam of rock
10/24	9A	4 1/2	1012	1016	1016	1030	14	
	10	11	1023	1025	1025	1033	2	
	10A	4	1026	1032	1032	1032	2	
(15)	11	12	Vis - sandy loam					

REMARKS

TYPE OF SOIL

TESTED BY

B. HODGES

ALSO PRESENT:

SWANN
SIRIC