

HOWARD COUNTY  
 PERMIT APPLICATION

PERMIT NUMBER

309000018

Building Address 6376 BULLFORD RD  
CLARKSVILLE MD 21029  
 Suite/Apt. #: \_\_\_\_\_ SDP/WP/Petition #: \_\_\_\_\_  
 Census Tract \_\_\_\_\_ Subdivision \_\_\_\_\_  
 Section \_\_\_\_\_ Area \_\_\_\_\_ Lot \_\_\_\_\_  
 Tax Map \_\_\_\_\_ Parcel \_\_\_\_\_ Grid \_\_\_\_\_  
 Zoning \_\_\_\_\_ Map Coordinates \_\_\_\_\_ Lot size \_\_\_\_\_

Property Owner's Name MARK BURCHER  
 Address 6376 BULLFORD RD  
 City CLARKSVILLE State MD Zip Code 21029  
 Home Phone 410 531 6426 Work Phone \_\_\_\_\_  
 Applicant's Name & Mailing Address, (if other than stated hereon): \_\_\_\_\_  
 Phone 410 984 5813 Fax \_\_\_\_\_

Existing Use SFO  
 Proposed Use SAME W/ SHED  
 Estimated Construction Cost \$ 20,000.  
 Description of Work BUILD 20'x30' SHED  
NO FLOOR, ~~NO~~

Contractor Company MARK S. MCWHORTER  
 Contact Person RYAN MCWHORTER  
 Address 6857 REDBERG RD  
 City CLARKSVILLE State MD Zip Code 21029  
 License No. 9507  
 Phone 410 984 5813 Fax \_\_\_\_\_

Occupant or Tenant \_\_\_\_\_  
 Contact Name \_\_\_\_\_  
 Address \_\_\_\_\_  
 City \_\_\_\_\_ State \_\_\_\_\_ Zip Code \_\_\_\_\_  
 Phone \_\_\_\_\_ Fax \_\_\_\_\_

Engineer or Architect Company \_\_\_\_\_  
 Contact Person \_\_\_\_\_  
 Address \_\_\_\_\_  
 City \_\_\_\_\_ State \_\_\_\_\_ Zip Code \_\_\_\_\_  
 Phone \_\_\_\_\_ Fax \_\_\_\_\_

BUILDING DESCRIPTION - COMMERCIAL

BUILDING DESCRIPTION - RESIDENTIAL

Building Characteristics	Utilities
Height: _____	Water Supply: <input type="checkbox"/> Public <input type="checkbox"/> Private
No. of stories: _____	Sewage Disposal: <input type="checkbox"/> Public <input type="checkbox"/> Private
Gross area, sq. ft. per floor: _____	Electric Yes <input type="checkbox"/> No <input type="checkbox"/> Gas Yes <input type="checkbox"/> No <input type="checkbox"/>
Use group _____	Heating System: <input type="checkbox"/> Electric <input type="checkbox"/> Oil <input type="checkbox"/> <input type="checkbox"/> Natural Gas <input type="checkbox"/> <input type="checkbox"/> Propane Gas <input type="checkbox"/>
Construction type: <input type="checkbox"/> Reinforced Concrete <input type="checkbox"/> Structural Steel <input type="checkbox"/> Masonry <input type="checkbox"/> Wood Frame  <input type="checkbox"/> State Certified Modular	Sprinkler system: <u>N/A</u> <input type="checkbox"/> <input type="checkbox"/> Full <input type="checkbox"/> Partial <input type="checkbox"/> Other Suppression # of Heads _____

Building Characteristics	Utilities
SF Dwelling <input type="checkbox"/> SF Townhouse <input type="checkbox"/> Depth _____ Width _____	Water Supply: <input type="checkbox"/> Public <input type="checkbox"/> Private
1st floor: _____	Sewage Disposal: <input type="checkbox"/> Public <input type="checkbox"/> Private
2nd floor: _____	Electric Yes <input type="checkbox"/> No <input type="checkbox"/> Gas Yes <input type="checkbox"/> No <input type="checkbox"/>
Basement: <input type="checkbox"/> Finished Basement <input type="checkbox"/> Unfinished Basement <input type="checkbox"/> <input type="checkbox"/> Crawl space <input type="checkbox"/> Slab on Grade <input type="checkbox"/> No. of Bedrooms _____ Height: _____	Heating System: <input type="checkbox"/> Electric <input type="checkbox"/> Oil <input type="checkbox"/> <input type="checkbox"/> Natural Gas <input type="checkbox"/> <input type="checkbox"/> Propane Gas <input type="checkbox"/>
Multi-family dwellings: No. of efficiency units: _____ No. of 1 BR units: _____ No. of 2 BR units: _____ No. of 3 BR units: _____	Sprinkler system: <u>N/A</u> <input type="checkbox"/> <input type="checkbox"/> NFPA #13D <input type="checkbox"/> NFPA #13R Other: _____
Other Structure: _____ Dimensions: _____ Footings: _____ Roof Height: _____  <input type="checkbox"/> State Certified Modular <input type="checkbox"/> Manufactured Home	

THE UNDERSIGNED HEREBY CERTIFIES AND AGREES AS FOLLOWS: (1) THAT HE/SHE IS AUTHORIZED TO MAKE THIS APPLICATION; (2) THAT THE INFORMATION IS CORRECT; (3) THAT HE/SHE WILL COMPLY WITH ALL REGULATIONS OF HOWARD COUNTY WHICH ARE APPLICABLE THERETO; (4) THAT HE/SHE WILL PERFORM NO WORK ON THE ABOVE REFERENCED PROPERTY NOT SPECIFICALLY DESCRIBED IN THIS APPLICATION; (5) THAT HE/SHE GRANTS COUNTY OFFICIALS THE RIGHT TO ENTER ONTO THIS PROPERTY FOR THE PURPOSE OF INSPECTING THE WORK PERMITTED AND POSTING NOTICES.

[Signature]  
 Applicant's Signature  
OWNER  
 Title/Company

[Signature]  
 Print Name  
1/8/08  
 Date

Checks payable to: **DIRECTOR OF FINANCE OF HOWARD COUNTY**  
 \*\* PLEASE WRITE NEATLY AND LEGIBLY. \*\*  
 - FOR OFFICE USE ONLY -

AGENCY	DATE	SIGNATURE APPROVAL
Land Development DPZ		
State Highways		
Building Official		
Dev. Engineering DPZ		
Health	<u>1-8-09</u>	<u>[Signature]</u>
Fire Protection		
Is Sediment Control approval required prior to issuance?		
YES <input type="checkbox"/> NO <input type="checkbox"/>		
CONTINGENCY CONSTRUCTION START: <input type="checkbox"/>		
ONE STOP SHOP: <input type="checkbox"/>		
Distribution of Copies:	White: Building Official	Green: LDD, DPZ
T:\forms\PERMIT.FRM		

DPZ SETBACK INFORMATION	PROPERTY ID#
Front: _____	Filing fee \$ _____
Rear: _____	Permit fee \$ _____
Side: _____	Excise tax \$ _____
Side St.: _____	Add'l per. fee \$ _____
All minimum setbacks met?	TOTAL FEES \$ _____
YES <input type="checkbox"/> NO <input type="checkbox"/>	Sub-total paid \$ _____
Is Entrance Permit required?	Balance due \$ _____
YES <input type="checkbox"/> NO <input type="checkbox"/>	Check # _____
Historic District?	Validation # _____
YES <input type="checkbox"/> NO <input type="checkbox"/>	
Lot Coverage for NewTown Zone _____	
SDP/Red-line approval date _____	Accepted by _____
Yellow: DED, DPZ	Pink: Health
Gold: SHA	

SCALE: 1"=100'

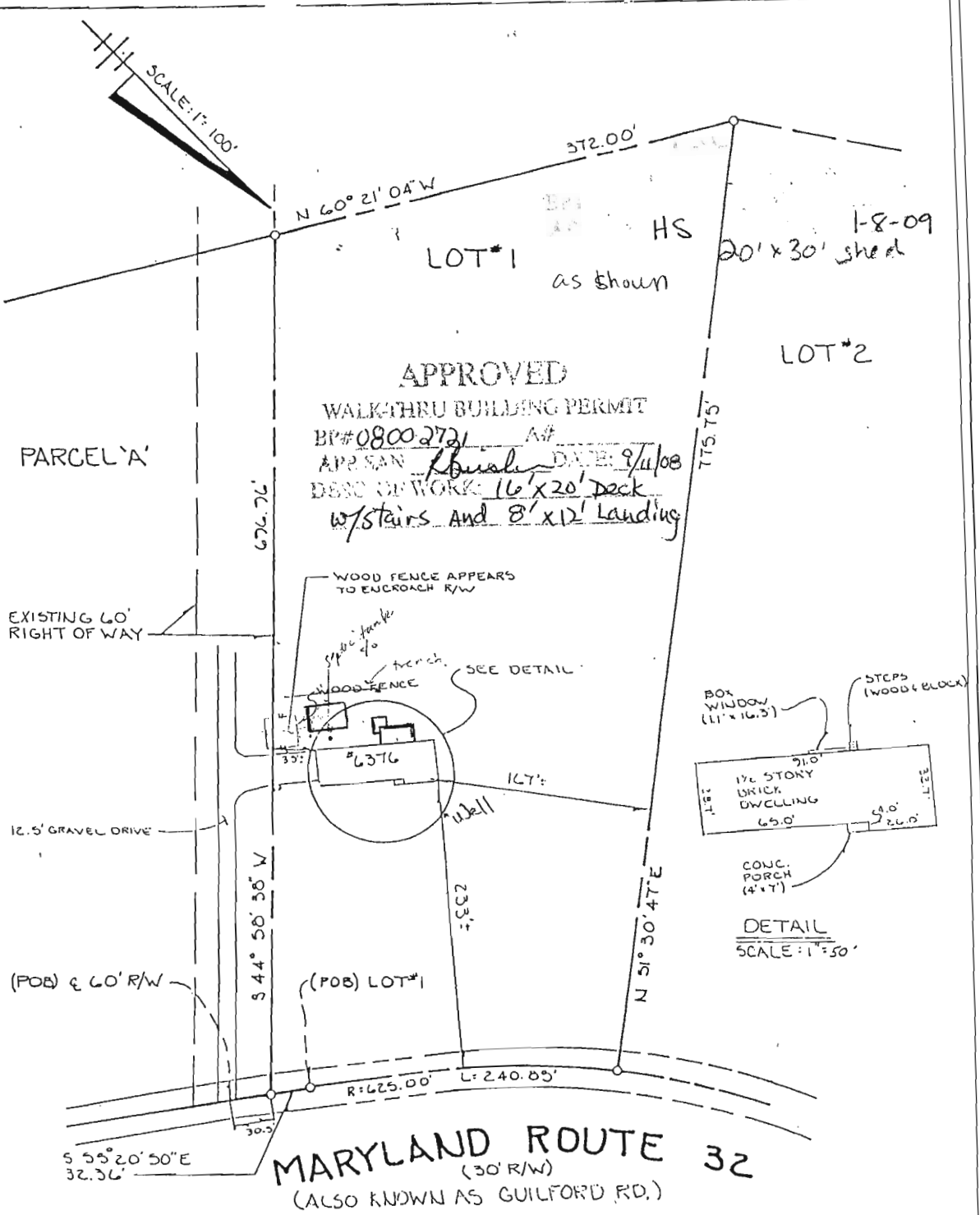

**MARYLAND ROUTE 32**  
(30' R/W)  
(ALSO KNOWN AS GUILFORD RD.)

Subject property is shown in Zone C on the National Flood Insurance Program Flood Insurance Rate Map of Howard County, Maryland, Panel No. 52 of 45 Community Panel No. 24004400320 Effective date: December 4, 1986

TOGETHER WITH AND SUBJECT TO THE CONDITIONS, CONVENANTS, RESTRICTIONS, RIGHT-OF-WAY AND EASEMENTS IN DEED LIBER 660, FOLIO 164

This is to certify that I have surveyed the property known as: # 6376 GUILFORD ROAD., RECORDED AS DEED LIBER # 660, FOLIO # 443 AMONG THE LAND RECORDS OF HOWARD COUNTY, MARYLAND.

for the purpose of locating the improvements thereon, and the improvements are located as shown.

Signed this 22 day of SEPTEMBER 19 24

*Terrell A. Fisher*

**FISHER, COLLINS & CARTER, INC.**  
CIVIL ENGINEERING CONSULTANTS & LAND SURVEYORS  
9771 BALTIMORE NATIONAL PIKE, SUITE 309  
ELLETTT CITY, MARYLAND 20628  
(410) 481-1200



This plat is not intended for use in the establishment of property lines.