

WPE 2/14/96

PERMIT

SEWAGE DISPOSAL SYSTEM

DEPARTMENT OF HEALTH AND MENTAL HYGIENE

INDEXED

P 50969

A 40793

DISTRICT 5th

DATE 11-13-95

DATE SYSTEM APPROVED 12/28/95

INSPECTOR Am

HOWARD COUNTY HEALTH DEPARTMENT

BUREAU OF ENVIRONMENTAL HEALTH

313-2640

Fogle's Septic Clean, Inc. IS PERMITTED TO INSTALL ALTER

ADDRESS 558-R Obrecht Road, Sykesville, MD 21784 PHONE 795-5674

SUBDIVISION The Warfields LOT 29 ROAD 14811 Chestnut Court

PROPERTY OWNER Robert Knudsen Builders, Inc. Wm + Carrie Passmore

ADDRESS _____

SEPTIC TANK CAPACITY 1250 GALLONS

For domestic sewage only

NUMBER OF BEDROOMS 4

180 SQUARE FEET PER BEDROOM

LINEAR FEET OF TRENCH REQUIRED 240

TRENCHES - Trench to be 3 feet wide. Inlet 3 feet below original grade. Bottom maximum depth 5 feet below original grade. Effective area begins at 3 feet below original grade. 2 feet of stone below distribution pipe.

LOCATION - Place the distribution box 135' from the front lot line and 75' from the right lot line. Run trenches along contour in both directions.

NOTES - No trench to exceed 100 feet in length. Provide 6" - 8" diameter cleanout and cap to grade or above on septic tank. OK 10/23/95 DKS

BUILDING PERMIT SIGNED

AND RETURNED 11-4-02

B00139152-IG P004

PLANS APPROVED BY Craig Williams DATE 7/17/95

COVER NO WORK UNTIL INSPECTED AND APPROVED

NEITHER THE HOWARD COUNTY COUNCIL NOR THE HEALTH DEPARTMENT IS RESPONSIBLE FOR THE SUCCESSFUL OPERATION OF ANY SYSTEM

NOTE: CLEANOUT REQUIRED EVERY 70 FEET OF SEWER LINE AND/OR AT 90° SWEEPS IN LINES FROM HOUSE TO DRAIN FIELDS, 90° ELBOWS NOT ACCEPTABLE.

NOTE: ALL PARTS OF SEPTIC SYSTEMS (I.E. TANK, DISTRIBUTION BOX TRENCHES) TO BE 100 FEET FROM WELL (UNLESS OTHERWISE SPECIFICALLY AUTHORIZED)

NOTE: IF DEEP TRENCH(ES) ARE USED CALL FOR INSPECTION BEFORE AND AFTER PLACING GRAVEL IN TRENCH(ES)

NOTE: NO DRY WELL SHALL EXCEED 15 FOOT IN DIAMETER NO ABSORPTION TRENCH TO EXCEED 100 FEET IN LENGTH

NOTE: ALL PIPE FROM HOUSE TO SEPTIC TANK MUST BE CAST IRON OR SCHEDULE 35/40 PVC OR ABS

PERMIT VOID AFTER TWO YEARS

NOTE: INSTALL STAND PIPE ON SEPTIC TANK AND DRY WELL STAND PIPES MUST BE 6 INCHES IN DIAMETER CAST IRON. CONCRETE OR TERRA COTTA OR PVA OR ABS ACCEPTED. IF TOP OF SEPTIC TANK IS DEEPER THAN 3 FEET, MANHOLE TO GRADE REQUIRED.

NOTE: DISTRIBUTION BOXES MUST HAVE BAFFLES

*INSTALLER IS RESPONSIBLE FOR OBTAINING FINAL APPROVAL ON THIS PERMIT

BLDG. PERMITS SIGNED
AND RETURNED 2/27/2006
B00128503 - FINISH
BASEMENT: BATH & REC RM
BLDG. PERMIT SIGNED
AND RETURNED 10/4/01
B00132701 - 500 gallon LP tank

A 40793

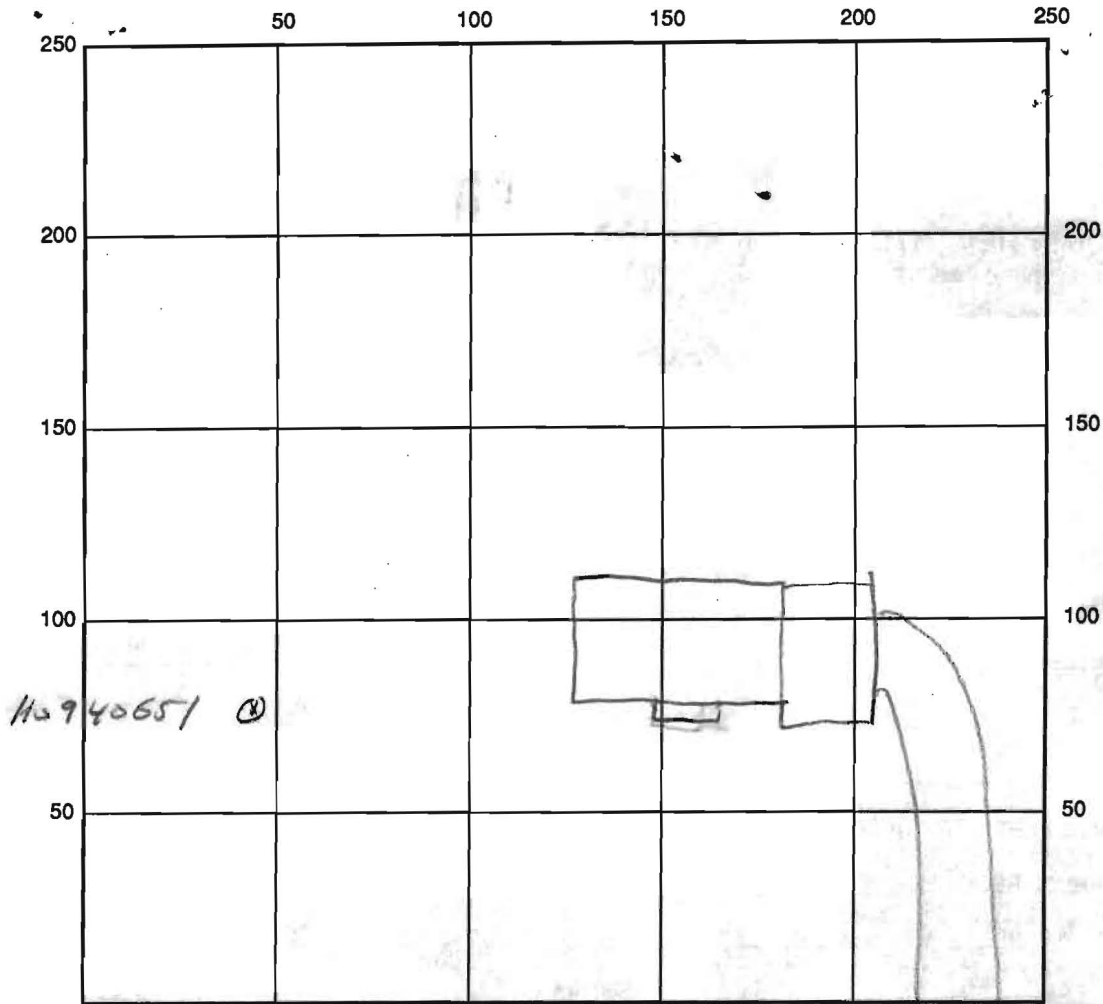

← TO BARLOW WAY CHESTNUT CT.

SEPTIC TANK LEVEL _____ CLEANOUTS _____
 DISTRIBUTION BOX LEVEL _____
 DRAIN FIELD/TITLE DEPTH _____ FT. TRENCH WIDTH _____ FT. INLET DEPTH _____ FT.
 EFFECTIVE GRAVEL DEPTH _____ FT. TOTAL LENGTH _____ FT.
 NUMBER OF TRENCHES _____ ONE SIDEWALL/BOTTOM AREA _____ SQ. FT.
 DRYWALL INSIDE DIAMETER _____ FT. EFFECTIVE DEPTH BELOW INLET _____ FT.
 ABSORBENT AREA _____ SQ. FT.

REMARKS: 11/28/95 Septic system installed per permit. Septic contractor provided info attesting to this. No inspections made due to 4 day weekend and impending rain Aug 2-14-96 WELL LINE COVERED, UNABLE TO APPROVE W.P.T. *lf*

DATE SYSTEM APPROVED 12/28/96 INSPECTOR Amy McMillan

BUILDING PERMIT SIGNED AND RETURNED

AMT

Approved Septic System Plan Howard County Health Department

30' BRL

EXIST. EL. 491 ±

EXIST. EL. 488 ±

Signature

Date

8-25-78

EXIST. EL. 496 ±

371.88'

LO

EXIST. EL. @ DISC. BOX 495 ±

39'-0"

21'-8"

3'-0"

1'-9"

INV. OUT HOUSE 493.4

50 GAL SEPTIC TANK

INV. OUT 492.9

INV. IN 493.28

INV. INTO DIST. BOX 492.5

CLIMATE LOCATION

2 STORY RES.
1ST FL. EL 500.41
BOMT. EL 491.2

GARAGE

EXIST. EL. @ SEPTIC 495.8

39'-0"

21'-8"

4'-2"

40'-0"

1'-5"

60'-8"

3'-0"

10'-0" ±

5.07

R-770

LOT 29 WARRIFIELDS
 TENT. OK TO MODIFIED
 SEWAGE DISPOSAL
 EASEMENT
 (MATCHES CONTOUR BETTER)
 7/17/95 *ewald*

Note:
 Future pool shown on plan
 is for design purposes only and
 is not to be built by owner/
 contractor
 N.I.C.

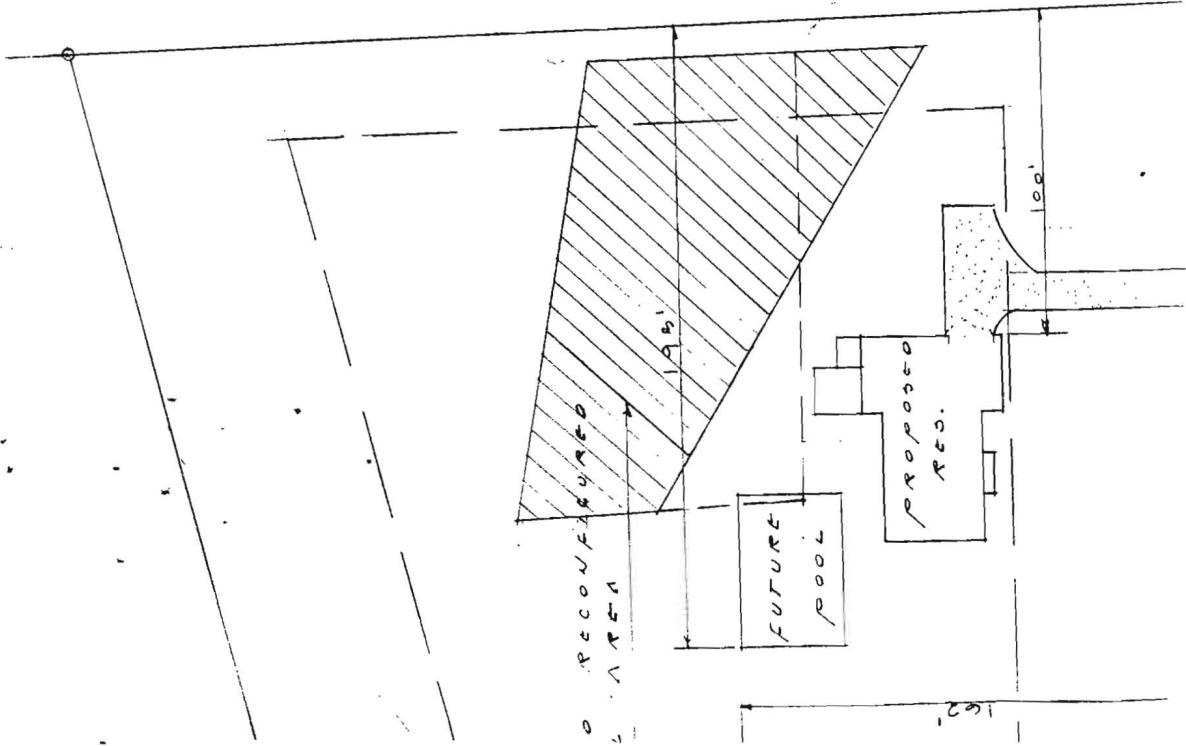

95 JUL 17 AM 9:09

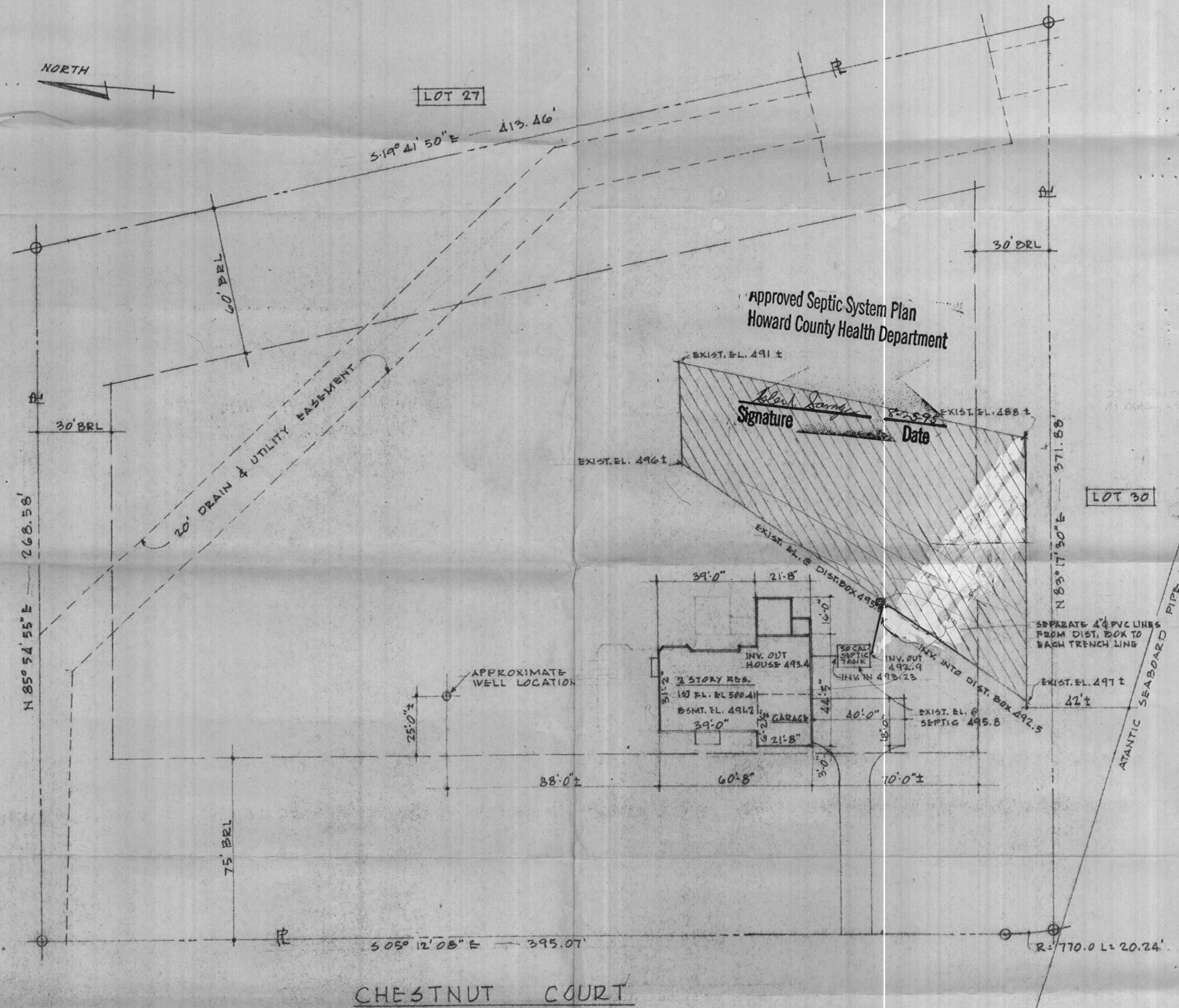

Approved Septic System Plan
Howard County Health Department

Signature _____
Date _____

SITE PLAN 1"=30'-0"
"THE WARFIELDS"
LOT 29 — 3.00 ACRES ±
ZONING — R
TAX MAP 27
5th ELECTION DISTRICT
HOWARD COUNTY, MARYLAND

SEWAGE DISPOSAL SYSTEM NOTES

1. BY COPY OF THIS PLAN, THE HEALTH DEPT. ACCEPTS THIS MODIFICATION TO THE SEWAGE DISPOSAL BASEMENT.
2. INSTALLATIONS SHALL CONFORM TO HEALTH DEPT. REGULATIONS & REQUIREMENTS
3. USE "SHALLOW TRENCH" DISPOSAL SYSTEM.
4. BOTTOM OF TRENCH — LEVEL.
5. LENGTH OF TRENCH TO BE DETERMINED.

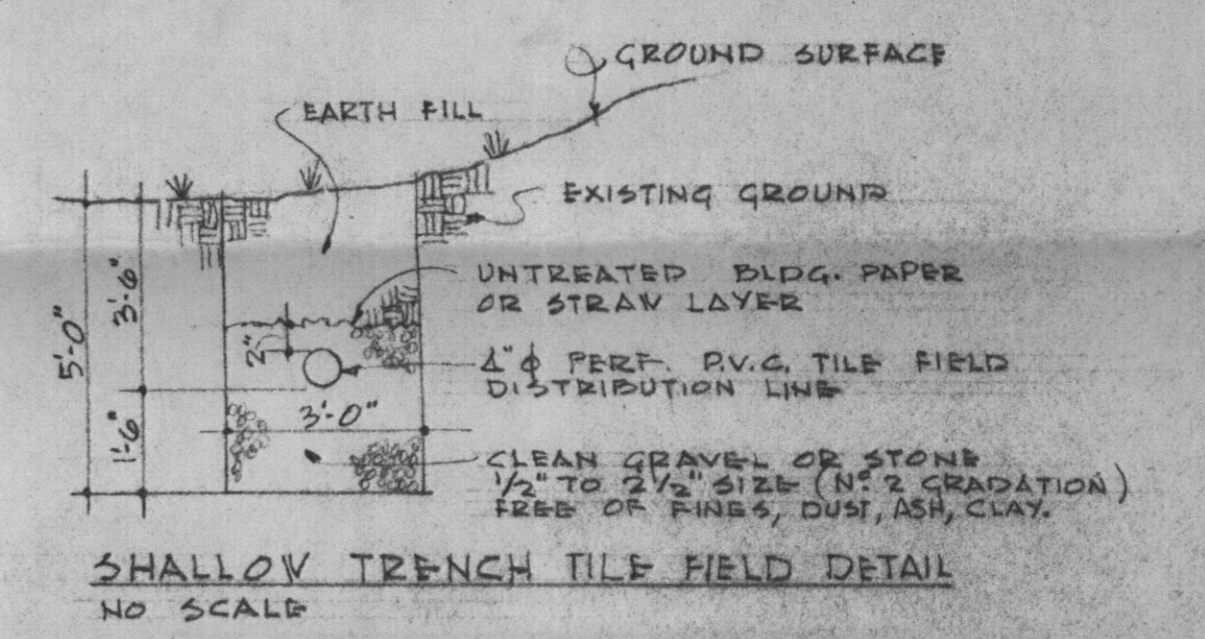

RESIDENCE	drawing
ROBERT KNUDSEN BUILDERS, INC.	3-
LOT NO: 29 THE WARFIELDS	
HOWARD COUNTY, MD	scale 1"=30'-0" date 7-2-08
203-0800	
465-2670 HOME	
465-2231 FAX	