

# APPLICATION

## PERCOLATION TESTING

A 40793

P \_\_\_\_\_

HOWARD COUNTY HEALTH DEPARTMENT  
BUREAU OF ENVIRONMENTAL HEALTH  
P.O. BOX 476 ELLICOTT CITY, MARYLAND 21043  
TELEPHONE: 461-9933

DISTRICT 5th

DATE 12/1/87

TO: THE COUNTY HEALTH OFFICER  
ELLICOTT CITY, MARYLAND

I, HEREBY, APPLY FOR THE NECESSARY TEST IN ORDER TO CONSTRUCT (OR RECONSTRUCT) A SEWAGE DISPOSAL SYSTEM.

PROPERTY OWNER Kennard Warfield Jr.

ADDRESS 14663 Triadelphia Rd PHONE 442-2337

PROSPECTIVE BUYER N/A

ADDRESS \_\_\_\_\_ PHONE \_\_\_\_\_

PROPERTY LOCATION:

SUBDIVISION Sapling Range THE WARFIELDS LOT NO. 28 *LOT 29 Preliminary*

ROAD AND DESCRIPTION 14600 Triadelphia Rd just west of Howard Rd  
Chestnut Court

TAX MAP 27 PARCEL # 56

SIZE OF LOT 3 acres TYPE BLDG. SFD - 4 bedrooms  
(SINGLE FAMILY DWELLING OR COMMERCIAL)

**BLDG. PERMIT SIGNED**  
**AND RETURNED 8-25-95**  
Serial # 61083

THE SYSTEM INSTALLED UNDER THIS APPLICATION IS ACCEPTABLE ONLY UNTIL PUBLIC FACILITIES BECOME AVAILABLE. I FULLY UNDERSTAND THE FEE CONNECTED WITH THE FILING OF THIS PERC TEST APPLICATION IS NON-REFUNDABLE UNDER ANY CIRCUMSTANCES. I ALSO AGREE TO COMPLY WITH ALL M.O.S.H.A. REQUIREMENTS IN TESTING THIS LOT.

*Myard A Reil*

(SIGNATURE OF APPLICANT)

APPROVED BY \_\_\_\_\_ FOR \_\_\_\_\_ DATE \_\_\_\_\_

REJECTED BY \_\_\_\_\_ FOR \_\_\_\_\_ DATE \_\_\_\_\_

HOLD PENDING FURTHER TESTS \_\_\_\_\_ DATE \_\_\_\_\_

REASONS FOR REJECTION OR HOLDING 2-2-88 Per Satisfactory - Hold for Subdivision Plat SARA

# THIS IS NOT A PERMIT

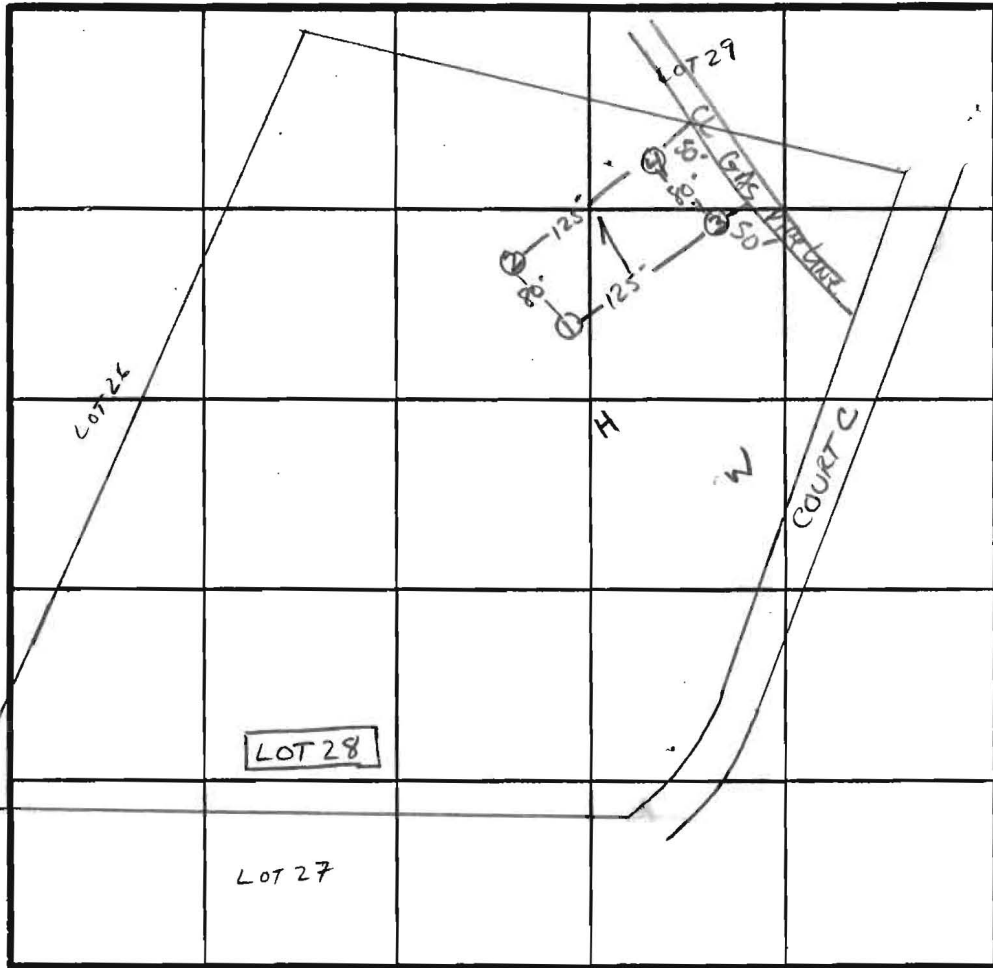

X Per c 4 min  
 180 #/BK  
 Inlet 3'  
 Bottom 5'  
 240' TRENCH  
 REQUIRED

INDICATE NORTH - NAME ADJOINING ROADWAY AS BASE LINE.  
 ↓ TO TRIADELPHIA Rd.

DATE	TEST NO.	DEPTH	PRE-WET		TEST - 1" DROP		TIME	
			START	STOP	START	STOP		
2/2/88	1S	4"	10:59	11:01	11:01	11:05	4min	
	1M	8"	10:59	11:01	11:01	11:05	4min	
	1V	12.5"	UNIFORM SOIL below 3"					
	2S	8"	11:03	11:05	11:05	11:10	5min	
	2V	8.5"	HARD BOTTOM - 50% ROCK AT 8.5"					
	3V	12"	SAME AS #1 ABOVE					
	4S	4"	11:15	11:17	11:17	11:20	3min	
	4V	12"	UNIFORM SOIL below 3.0"					

REMARKS Holes slightly diff than PCAT. by 10" - SHALLOW SYSTEM ONLY

TYPE OF SOIL Glenora

TESTED BY S. Abel ALSO PRESENT O-KERTMAN & CO. MARK R.

EH-12-1079

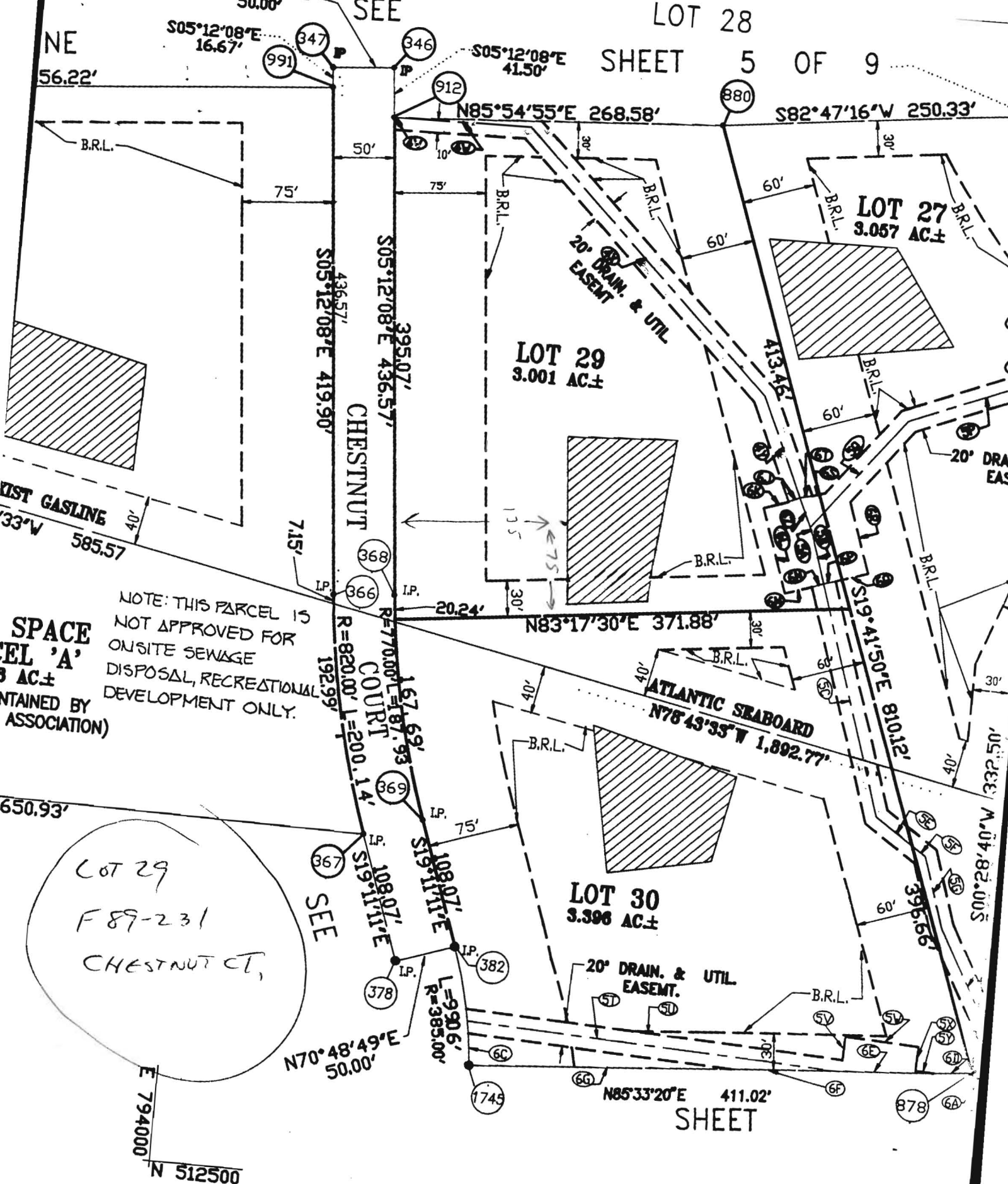

NOTE: THIS PARCEL IS NOT APPROVED FOR ON-SITE SEWAGE DISPOSAL, RECREATIONAL DEVELOPMENT ONLY.

SPACE  
CEL 'A'  
18 AC±  
MAINTAINED BY  
'S ASSOCIATION)

LOT 29  
F 89-231  
SEE CHESTNUT CT,

E 794000  
N 512500