

HOWARD COUNTY
PERMIT APPLICATION

PERMIT NUMBER

Building Address 7188 Sanner Rd
Suite/Apt. #: _____ SDP/WP/Petition #: _____
Census Tract 605102 Subdivision _____
Section _____ Area _____ Lot 3
Tax Map 41 Parcel 344 Grid 10
Zoning RR-DEP Map Coordinates _____ Lot size .899A

Property Owner's Name NORMAN H NGUY
Address 7188 SANNER RD
City CLARKSVILLE State MD Zip Code 21029
Home Phone (301) 604-6592 Work Phone 301-537-6847
Applicant's Name & Mailing Address, (if other than stated hereon):
Phone 301-604-6592 Fax 301-604-6592

Existing Use: TRIMBOOD
Proposed Use porch
Estimated Construction Cost \$ 300.00
Description of Work No foundation No electrical, No plumbing

Contractor Company _____
Contact Person N/A
Address _____
City _____ State _____ Zip Code _____
License No. _____
Phone _____ Fax _____

Occupant or Tenant _____
Contact Name _____
Address _____
City _____ State _____ Zip Code _____
Phone _____ Fax _____

Engineer or Architect Company _____
Contact Person N/A
Address _____
City _____ State _____ Zip Code _____
Phone _____ Fax _____

BUILDING DESCRIPTION - COMMERCIAL

BUILDING DESCRIPTION - RESIDENTIAL

Building Characteristics	Utilities
Height: _____	Water Supply: <input type="checkbox"/> Public <input type="checkbox"/> Private
No. of stories: _____	Sewage Disposal: <input type="checkbox"/> Public <input type="checkbox"/> Private
Gross area, sq. ft. per floor: _____	Electric Yes <input type="checkbox"/> No <input type="checkbox"/> Gas Yes <input type="checkbox"/> No <input type="checkbox"/>
Use group: _____	Heating System: Electric <input type="checkbox"/> Oil <input type="checkbox"/> Natural Gas <input type="checkbox"/> Propane Gas <input type="checkbox"/>
Construction type: <input type="checkbox"/> Reinforced Concrete <input type="checkbox"/> Structural Steel <input type="checkbox"/> Masonry <input type="checkbox"/> Wood Frame <input type="checkbox"/> State Certified Modular	Sprinkler system: <u>N/A</u> <input type="checkbox"/> <input type="checkbox"/> Full <input type="checkbox"/> Partial <input type="checkbox"/> Other Suppression <input type="checkbox"/> # of Heads

Building Characteristics	Utilities
SF Dwelling <input type="checkbox"/> SF Townhouse <input type="checkbox"/> <u>Depth</u> <u>Width</u>	Water Supply: <input checked="" type="checkbox"/> Public <input checked="" type="checkbox"/> Private
1st floor: _____	Sewage Disposal: <input type="checkbox"/> Public <input checked="" type="checkbox"/> Private
2nd floor: _____	Electric Yes <input type="checkbox"/> No <input type="checkbox"/> Gas Yes <input type="checkbox"/> No <input type="checkbox"/>
Basement: _____	Heating System: Electric <input type="checkbox"/> Oil <input type="checkbox"/> Natural Gas <input type="checkbox"/> Propane Gas <input type="checkbox"/>
Finished Basement <input type="checkbox"/> Unfinished Basement <input type="checkbox"/> Crawl space <input type="checkbox"/> Slab on Grade <input type="checkbox"/> No. of Bedrooms: _____ Height: _____	Sprinkler system: <u>N/A</u> <input type="checkbox"/> <input type="checkbox"/> NFPA #13D <input type="checkbox"/> NFPA #13R <input type="checkbox"/> Other:
Multi-family dwellings: No. of efficiency units: _____ No. of 1 BR units: _____ No. of 2 BR units: _____ No. of 3 BR units: _____	
Other Structure: _____ Dimensions: _____ Footings: _____ Roof Height: _____	
<input type="checkbox"/> State Certified Modular <input type="checkbox"/> Manufactured Home	

THE UNDERSIGNED HEREBY CERTIFIES AND AGREES AS FOLLOWS: (1) THAT HE/SHE IS AUTHORIZED TO MAKE THIS APPLICATION; (2) THAT THE INFORMATION IS CORRECT; (3) THAT HE/SHE WILL COMPLY WITH ALL REGULATIONS OF HOWARD COUNTY WHICH ARE APPLICABLE THERETO; (4) THAT HE/SHE WILL PERFORM NO WORK ON THE ABOVE REFERENCED PROPERTY NOT SPECIFICALLY DESCRIBED IN THIS APPLICATION; (5) THAT HE/SHE GRANTS COUNTY OFFICIALS THE RIGHT TO ENTER ONTO THIS PROPERTY FOR THE PURPOSE OF INSPECTING THE WORK PERMITTED AND POSTING NOTICES.

Applicant's Signature

Print Name

Title/Company

Date

Checks payable to: **DIRECTOR OF FINANCE OF HOWARD COUNTY**
** PLEASE WRITE NEATLY AND LEGIBLY. **

FOR OFFICE USE ONLY

AGENCY	DATE	SIGNATURE APPROVAL	DPZ SETBACK INFORMATION	PROPERTY ID#
Land Development DPZ			Front: _____	Filing fee \$ _____
State Highways			Rear: _____	Permit fee \$ _____
Building Official			Side: _____	Excise tax \$ _____
Dev. Engineering DPZ			Side St.: _____	Add'l per. fee \$ _____
Health <u>Richard J. Davis 9/21/2005</u>			All minimum setbacks met?	TOTAL FEES \$ _____
Fire Protection			YES <input type="checkbox"/> NO <input type="checkbox"/>	Sub-total paid \$ _____
Is Sediment Control approval required prior to issuance?			Is Entrance Permit required?	Balance due \$ _____
YES <input type="checkbox"/> NO <input type="checkbox"/>			YES <input type="checkbox"/> NO <input type="checkbox"/>	Check # _____
CONTINGENCY CONSTRUCTION START: <input type="checkbox"/>			Historic District?	Validation # _____
ONE STOP SHOP: <input type="checkbox"/>			YES <input type="checkbox"/> NO <input type="checkbox"/>	
Distribution of Copies: _____	White: Building Official	Green: LDD, DPZ	Lot Coverage for NewTown Zone _____	
Yellow: DED, DPZ	Pink: Health	Gold: SHA	SDP/Red-line approval date _____	Accepted by _____

PER GB consider it as a porch 9/21/05

\\DATA\SDSKPROJ\0219\Cdwg\1\5_00_01.dwg; MHG 8X11, 11/29/2002 01:59:50 PM; COPYRIGHT © 2002 MACRIS, HENDRICKS & GLASCOCK, P.A.

800140939
MSP NAD 83/91

4/21/03-Proposed Additions OK
SABRIK

NEW ADDITION

3 CAR GARAGE

NEW DECK

TAX PAR. 344
L1390 P. 100
JAMES MYERS

LOT 3
40,093 sq. ft.
0.92040 Acres

S 56°53'05" E

S 48°04'42" E
N 64.61'

S 05°35'08" W

75' B.I.L.

LOT 2
40,087 sq. ft.
0.92027 Acres

FINAL HOUSE LOCATION

LOT 3
SANNER ROAD

SCALE 1"=40' November 29, 2002
HOWARD COUNTY, MARYLAND

MACRIS, HENDRICKS, and GLASCOCK, P.A.

ENGINEERS * SURVEYORS * PLANNERS

9220 WIGHTMAN ROAD, SUITE 120
Montgomery Village, MD 20886
(301) 670-0840

JOB NO. 2002-197

SANNER ROAD

P&P. 48
L3628 F.353
WILLIAM ESTERS

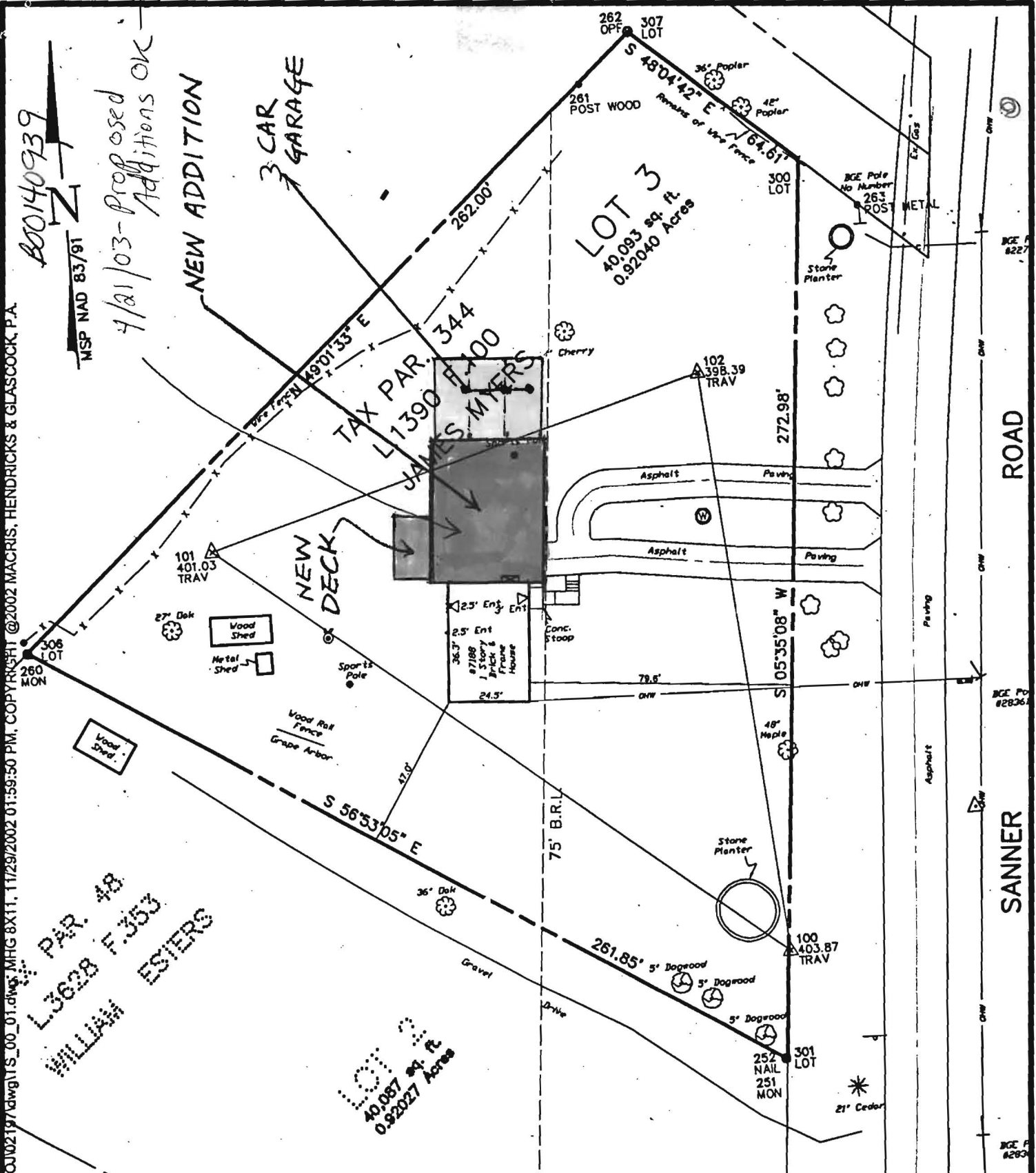

APPROVED

WALK-THRU BUILDING PERMIT

BP#

WA# P 518547

APP. SAN

DATE: 4/1/05

DESC. OF WORK:

Partial CARPORT

NEW ADDITION

N
MSP NAD 83/91

D:\DATA\SDSKP\PROJ02197\dwg\15_00_01.dwg:MHG 8X11, 11/29/2002 01:59:50 PM, COPYRIGHT © 2002 MACRIS, HENDRICKS & GLASCOCK, P.A.

PAR. 48
L3628 F.353
WILLIAM ESTIERS

LOT 2
40,087 sq. ft.
0.92027 Acres

LOT 3
40,093 sq. ft.
0.92040 Acres

TAX PAR. 344
L1390 R100
JAMES M. PARS

FINAL HOUSE LOCATION
LOT 3
SANNER ROAD
SCALE 1"=40' November 29, 2002
HOWARD COUNTY, MARYLAND

MACRIS, HENDRICKS, and GLASCOCK, P.A.
ENGINEERS * SURVEYORS * PLANNERS
9220 WIGHTMAN ROAD, SUITE 120
Montgomery Village, MD 20886
(301) 670-0840
JOB NO. 2002-197

