

3/17/03 2:30 3/18/03 2PM

PUB. SEWER STATUS VERIFIED BY _____

ISSUE DATE: 2/13/03

P 518547

APPROVAL DATE: 3/19/03

A REPAIR

PERMIT INDEXED

ON-SITE SEWAGE DISPOSAL SYSTEM HOWARD COUNTY HEALTH DEPARTMENT BUREAU OF ENVIRONMENTAL HEALTH 05-343267

Freedom Septic IS PERMITTED TO INSTALL ALTER

ADDRESS: 2809 Liberty Road PHONE NUMBER: 410-795-2947

SUBDIVISION: _____ LOT NUMBER: _____

ADDRESS: 7188 Sanner Road PROPERTY OWNER: Hanh Nguy

SEPTIC TANK CAPACITY (GALLONS): 1250 Collapse / Fill ex. dry well & S.T.
PUMP CHAMBER CAPACITY (GALLONS): NA

NUMBER OF BEDROOMS: 4

SQUARE FEET PER BEDROOM: 210 x 4 = 840 ÷ 3' = 280 x .31 = 86.8'

LINEAR FEET OF TRENCH REQUIRED: 87' (2-44' trenches w/dbox)

TRENCHES:	Trench to be 3 feet wide. Inlet 4.5 feet below original grade. Bottom maximum depth 10 1/2 feet below original grade. Effective area begins at 5.5 feet below original grade. 6 feet of stone below distribution pipe.
LOCATION:	
PURPOSE:	In support of proposed building permit addition

PLANS APPROVED: Steven R. Krieg / Frank A. DATE: 3/14/03

- NOTE: PERMIT VOID AFTER 2 YEARS
- NOTE: CONTRACTOR RESPONSIBLE FOR SCHEDULING A PRE-CONSTRUCTION INSPECTION FOR ALL INSTALLATIONS
- NOTE: WATERTIGHT SEPTIC TANKS REQUIRED
- NOTE: ALL PARTS OF SEPTIC SYSTEM SHALL BE 100 FEET FROM ANY WATER WELL
- NOTE: MANHOLE RISERS REQUIRED ON ALL SEPTIC TANKS AND PUMP CHAMBERS

NEITHER THE HOWARD COUNTY COUNCIL NOR THE HEALTH DEPARTMENT IS RESPONSIBLE FOR THE SUCCESSFUL OPERATION OF ANY SYSTEM PERMITTEE RESPONSIBLE FOR OBTAINING FINAL APPROVAL ON THIS PERMIT CALL 410-313-2640 FOR INSPECTION OF SEPTIC SYSTEM

BUILDING PERMIT SIGNED AND RETURNED
21-03 B00140939-DECK + GALABE

P518547

Pipe line

NOT TO SCALE

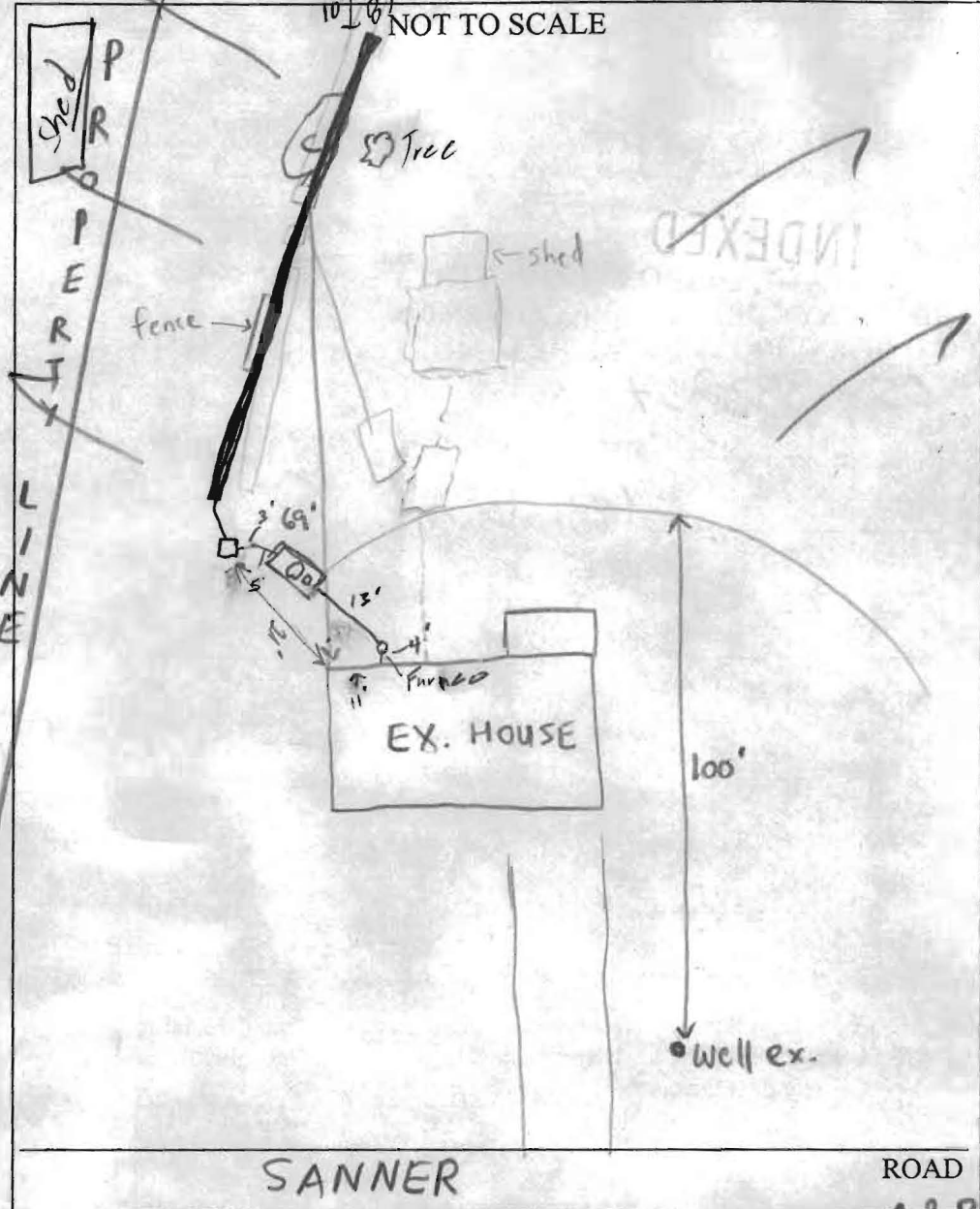

TRENCH/DRAINFIELD DATA		
WIDTH	INLET	BOTTOM
3'	4.5	10.5
NUMBER OF TRENCHES		1
TOTAL LENGTH		87'
ABSORPTION AREA		522#
DISTRIBUTION BOX LEVEL		<input checked="" type="checkbox"/>
DISTRIBUTION BOX BAFFLE		<input checked="" type="checkbox"/>
DISTRIBUTION BOX PORT		<input checked="" type="checkbox"/>

SEPTIC TANK DATA	
SEPTIC TANK 1 LEVEL	<input checked="" type="checkbox"/>
CAPACITY	1250 GAL
SEAM LOC	Top
TANK LID DEPTH	2.5'
BAFFLES	<input checked="" type="checkbox"/>
BAFFLE FILTER	<input checked="" type="checkbox"/>
MANHOLE LOC	Center
6" PORT LOC	Front
WATERTIGHT TEST	<input checked="" type="checkbox"/>
SEPTIC TANK 2 LEVEL	NA
CAPACITY	NA GAL
SEAM LOC	
TANK LID DEPTH	
BAFFLES	
BAFFLE FILTER	
MANHOLE LOC	
6" PORT LOC	
WATERTIGHT TEST	<input checked="" type="checkbox"/>

PRE-CONSTRUCTION 3/7/03 - PERC HOLES SLOW & SITE HAS LIMITATIONS - (50)^{SR}
 3/14/03 - DUG HOLE C, SOILS OK, REPAIR AS DISCUSSED - (SRK)
 INSTALLATION 3/17/03 Connected to old line @ house, tank set.
 OK to cover (50) 3/19/03 Trench installed. OK to cover.
 St. & P.W. are collapsed & filled in. (50)

BUILDING PERMIT SIGNED
 AND RETURNED

FINAL INSPECTOR [Signature] DATE OF APPROVAL 3/19/03