

3/24/03 11am layout 3/25/03 12:30pm Final

PUB. SEWER STATUS VERIFIED BY SRK NA

ISSUE DATE: 2/11/2003

P 518541

APPROVAL DATE: 3/25/03

A REPAIR

PERMIT

INDEXED

ON-SITE SEWAGE DISPOSAL SYSTEM HOWARD COUNTY HEALTH DEPARTMENT BUREAU OF ENVIRONMENTAL HEALTH

05-413486

Hatfield's Equipment IS PERMITTED TO INSTALL ALTER

ADDRESS: 13785 Burntwoods Rd., Glenelg PHONE NUMBER: 301-854-6172

SUBDIVISION: The Warfields LOT NUMBER: 29

ADDRESS: 14811 Chestnut Court PROPERTY OWNER: WM Passmore

SEPTIC TANK CAPACITY (GALLONS): 1250 new

PUMP CHAMBER CAPACITY (GALLONS): NA

NUMBER OF BEDROOMS: 4

SQUARE FEET PER BEDROOM: 180 $\times 4 = 720 / 3 = 240 \times .45 = 108'$

LINEAR FEET OF TRENCH REQUIRED: 120' (2-60 trenches)

TRENCHES:	Trench to be 3 feet wide. Inlet 4 feet below original grade. Bottom maximum depth 7.5 feet below original grade. Effective area begins at 4 feet below original grade. 3.5 feet of stone below distribution pipe.
LOCATION:	
PURPOSE:	In support of Building Permit. <u>for proposed garage</u>

PLANS APPROVED: John Boris, Steven Krieg DATE: 2/10/03

- NOTE: PERMIT VOID AFTER 2 YEARS
- NOTE: CONTRACTOR RESPONSIBLE FOR SCHEDULING A PRE-CONSTRUCTION INSPECTION FOR ALL INSTALLATIONS
- NOTE: WATERTIGHT SEPTIC TANKS REQUIRED
- NOTE: ALL PARTS OF SEPTIC SYSTEM SHALL BE 100 FEET FROM ANY WATER WELL
- NOTE: MANHOLE RISERS REQUIRED ON ALL SEPTIC TANKS AND PUMP CHAMBERS

NEITHER THE HOWARD COUNTY COUNCIL NOR THE HEALTH DEPARTMENT IS RESPONSIBLE FOR THE SUCCESSFUL OPERATION OF ANY SYSTEM PERMITTEE RESPONSIBLE FOR OBTAINING FINAL APPROVAL ON THIS PERMIT

BUILDING PERMIT SIGNED CALL 410-313-2640 FOR INSPECTION OF SEPTIC SYSTEM

AND RETURNED

3-27-03-800140909-GARAGE + PORCH
11-3-04 800151060-ENCLOSE PERMITS

P518541

WETLAND/
SWM POND

NOT TO SCALE

STEEP

*(2) 60' TRENCHES

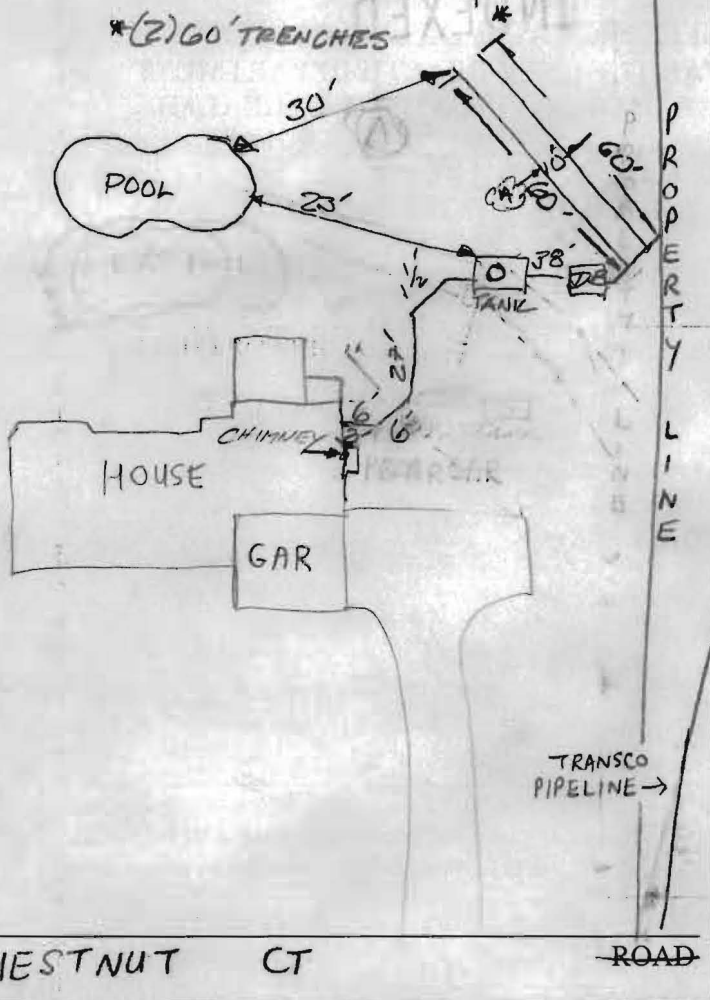

TRENCH/DRAINFIELD DATA		
WIDTH	INLET	BOTTOM
3'	4'	7.5'
NUMBER OF TRENCHES		2
TOTAL LENGTH		120'
ABSORPTION AREA		1080-413
DISTRIBUTION BOX LEVEL		yes w/ levelers & water
DISTRIBUTION BOX BAFFLE		yes
DISTRIBUTION BOX PORT		N/A

SEPTIC TANK DATA	
SEPTIC TANK 1 LEVEL	yes
CAPACITY	1250 GAL
SEAM LOC	TOP
TANK LID DEPTH	2' 10"
BAFFLES	yes
BAFFLE FILTER	
NUMBER OF TRENCHES	back
MANHOLE LOC	back
6" PORT LOC	front
WATERTIGHT TEST	
SEPTIC TANK 2 LEVEL	NA
CAPACITY	NA GAL
SEAM LOC	NA
TANK LID DEPTH	NA
BAFFLES	NA
BAFFLE FILTER	NA
MANHOLE LOC	NA
6" PORT LOC	NA
WATERTIGHT TEST	NA

PRE-CONSTRUCTION 3/3/03 - DUG PERC HOLE IN LOCATION (A) SEE SOIL PROFILE, POOL
 OF EXISTING
 INSTALLATION SYSTEM TRENCHES (INFILTRATOR INSTALLED) VERT CLOSE TO EX. POOL,

REPAIR USING NEW DESIGN CRITERIA, TANK NEEDS TO BE MOVED DUE TO PROP.

GARAGE - (SRK, JB, FA) SRK

3/24/03 (2) 60' TRENCHES INSTALLED; MANHOLE RISER, BAFFLES NOT YET INSTALLED;
 SCHEDULED APPOINTMENT FOR 12:30 FINAL ON 3/25/03. KN/FA

3/25/03 House comm made. Perc hole (A) 10' uphill from front trench

BUILDING PERMIT SIGNED
 AND RETURNED

FINAL INSPECTOR Kacie Noonan

DATE OF APPROVAL 3/25/03

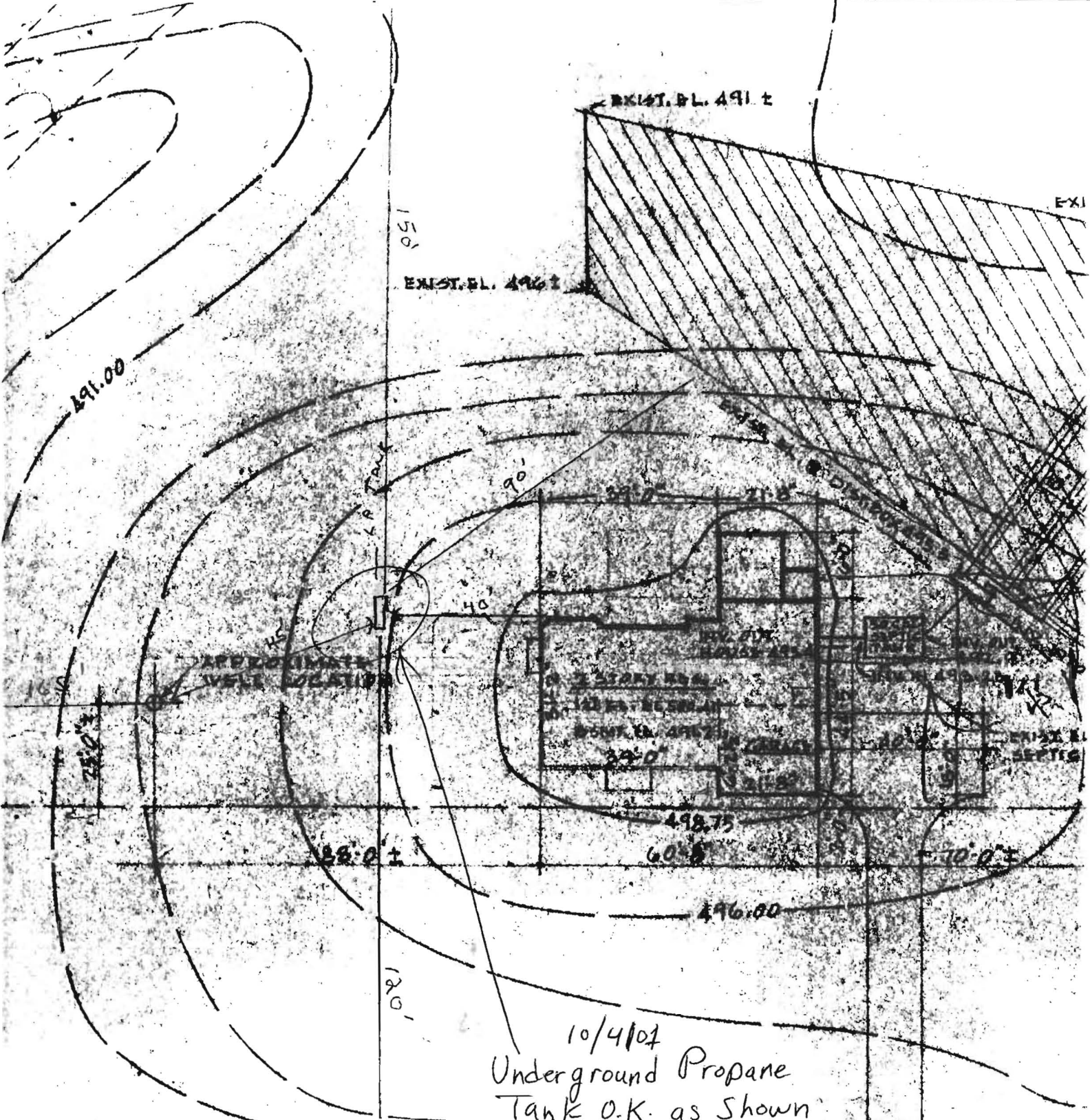

10/4/04
 Underground Propane
 Tank O.K. as Shown

Measurements taken by Passmore
 (Homeowner) and AmeriGas **BA**
 Install 61 500 gal **ASME**

UG LP Tank, Fee NEPA 58

505° 12' 08" E — 395.07'
HESTNUT COURT