

LAYOUT _____ INSP 4 _____
INSP 2 _____ INSP 5 _____
INSP 3 _____ INSP 6 _____

ISSUE DATE: _____
APPROVAL DATE: 12/2/75

**PERMIT
INDEXED**

P 22562
A 518529-A

**ON-SITE SEWAGE DISPOSAL SYSTEM
HOWARD COUNTY HEALTH DEPARTMENT
BUREAU OF ENVIRONMENTAL HEALTH**

01-170295

W A Ohler & Sons IS PERMITTED TO INSTALL ALTER

ADDRESS: 2100 Sulphur Spring Rd, Arbutus PHONE NUMBER: 242-5325

SUBDIVISION: _____ LOT NUMBER: Parcel 4

ADDRESS: 4645 Ilchester Road PROPERTY OWNER: Daniel Judge

SEPTIC TANK CAPACITY (GALLONS): 1250 OUTLET BAFFLE FILTER REQUIRED

PUMP CHAMBER CAPACITY (GALLONS): _____ COMPARTMENTED TANK REQUIRED

NUMBER OF BEDROOMS: _____

SQUARE FEET PER BEDROOM: _____

LINEAR FEET OF TRENCH REQUIRED: _____

| | |
|-----------|---|
| TRENCHES: | Trench to be _____ feet wide. Inlet _____ feet below original grade. Bottom maximum depth _____ feet below original grade. Effective area begins at _____ feet below original grade. _____ feet of stone below distribution pipe. |
| LOCATION: | |
| NOTES: | |

PLANS APPROVED: _____ DATE: _____

- NOTE: PERMIT VOID AFTER 2 YEARS
- NOTE: CONTRACTOR RESPONSIBLE FOR SCHEDULING A PRE-CONSTRUCTION INSPECTION FOR ALL INSTALLATIONS
- NOTE: WATERTIGHT SEPTIC TANKS REQUIRED
- NOTE: ALL PARTS OF SEPTIC SYSTEM SHALL BE 100 FEET FROM ANY WATER WELL
- NOTE: MANHOLE RISERS REQUIRED ON ALL SEPTIC TANKS AND PUMP CHAMBERS UNLESS SPECIFICALLY AUTHORIZED

**NEITHER THE HOWARD COUNTY COUNCIL NOR THE HEALTH DEPARTMENT IS
RESPONSIBLE FOR THE SUCCESSFUL OPERATION OF ANY SYSTEM
PERMITTEE RESPONSIBLE FOR OBTAINING FINAL APPROVAL ON THIS PERMIT**

CALL 410-313-2640 FOR INSPECTION OF SEPTIC SYSTEM

**BUILDING PERMIT SIGNED
AND RETURNED**

2/3/2003 B00140150 SOLARIUM

518529-A

SEPTIC TANK MUST BE INSTALLED FIRST BEFORE BUILDING PERMIT IS SIGNED.

PERMIT

System Final
Complete Not Approved

P. 21930

A. 21930

SEWAGE DISPOSAL SYSTEM

MARYLAND STATE DEPARTMENT OF HEALTH

HOWARD COUNTY

ELLCOTT CITY

12/23/75
will be ready
around 2:00 p.m.
or shortly after

DISTRICT 141

INDEXED

DATE 12/2/75

W. A. Chler & Sons, Plumber

IS PERMITTED TO INSTALL ALTER

ADDRESS 2100 Sulphur Spring Road, Arbutus, Md. 21227 PHONE 242-5325 or 242-1618

A SEWAGE DISPOSAL SYSTEM LOCATED AT

SUBDIVISION Leicester Farms ROAD 4645 Ilchester Road LOT Parcel 4

PROPERTY OWNER Daniel E. & Susanne T. Judge

ADDRESS 5965 Hunt Club Road, Elkridge, Md. Phone: 796-3359

SPECIFICATIONS 4 bedrooms

DRAIN FIELD DEPTH FEET, BOTTOM AREA SQ. FT.

SEEPAGE PITS ABSORBENT SIDE-WALL AREA SQ. FT.

SEPTIC TANK CAPACITY 1250 GALLONS

FOR GARAGE GRINDER, INCREASE DISPOSAL AREA AND TANK CAPACITY SEE

OTHER DRY WELL - 500 sq. ft. absorbent sidewall area to begin below the first 3 ft. of original grade. MINIMUM depth permitted for dry well is 12 1/2 ft. below original grade. Locate dry well in area of Pit #3 per Mr. Hodges perc test.

NOTE: ALL PIPE FROM HOUSE TO DISPOSAL AREA MUST BE CAST IRON.

PERMIT VOID AFTER THREE YEARS.

NOTE: INSTALL STAND PIPE ON SEPTIC TANK AND DRY WELL. STAND PIPES MUST BE 6 INCHES IN DIAMETER. CAST IRON, CONCRETE OR TERRA COTTA ACCEPTED.

PLANS APPROVED BY Donald W. Monaghan & P. Fromelt DATE 10/30/75

FILL SEPTIC TANK AND DISTRIBUTION BOX WITH WATER BEFORE CALLING FOR AN INSPECTION. COVER NOWHERE UNTIL INSPECTED AND APPROVED.

NEITHER THE HOWARD COUNTY COMMISSIONERS NOR THE HEALTH DEPARTMENT IS RESPONSIBLE FOR THE SUCCESSFUL OPERATION OF ANY SYSTEM.

BLDG. PERMIT SIGNED AND RETURNED 9/9/76

21930

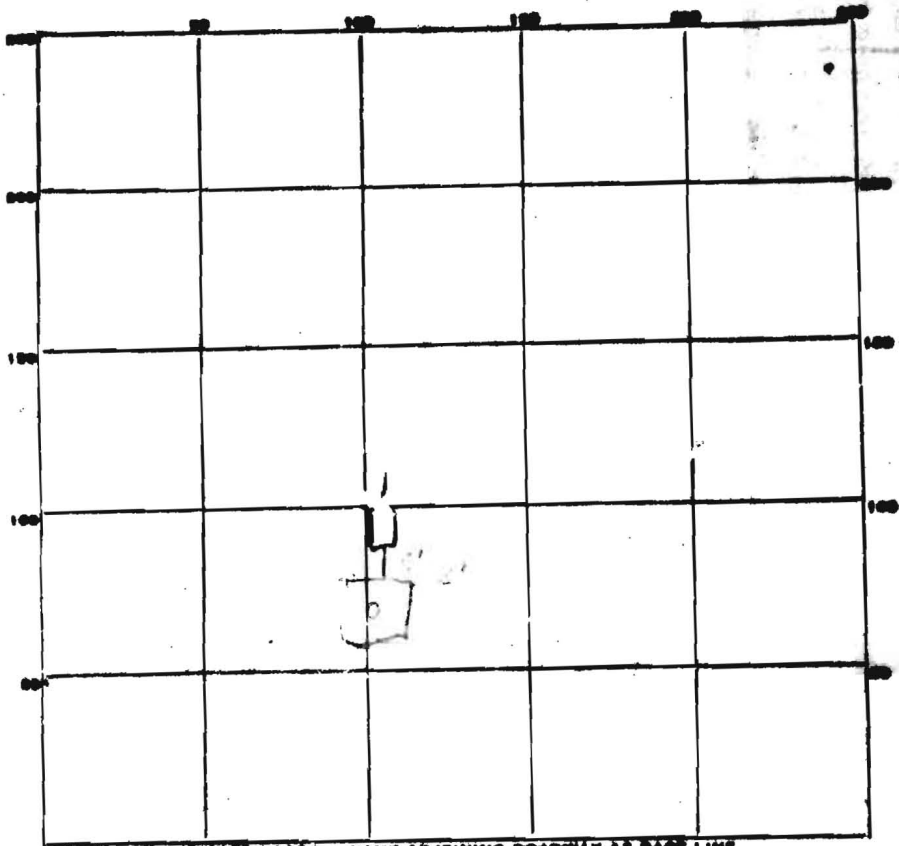

Drywell
15 X 15

PERMIT CARD Partial

SEPTIC TANK, LEVEL ✓ CLEANSUTS 04

DISTRIBUTION BOX, LEVEL NA

TILE FIELD, DEPTH AAA FT. TRENCH WIDTH NA FT.

GRAVEL DEPTH _____ IN. TOTAL LENGTH _____ FT.

NUMBER OF TRENCHES _____ TOTAL BOTTOM AREA _____

SEEPAGE PITS, NUMBER-DIAMETER 66 FT. DEPTH BELOW INLET 11/8 ft.

ABSORBENT AREA 528 SQ. FT.

REMARKS 12/17/75 - DRY well Hole in Right location
11/72 work started & no work seen. Finish Tank and
Dry Well & call for Packed R/H
12/23/75 - 3" of fill to be placed over 2" of fill
clear 3' high - cleanout should be lower with guide
✓ that "3" final depth 12/26/75 called plumber informed need for final
12/29/75 called O'Hara and Mrs. [unclear] informed need for connection

DATE SYSTEM APPROVED _____ INSPECTOR _____

Judge # 30566
1-29-03
1:100'

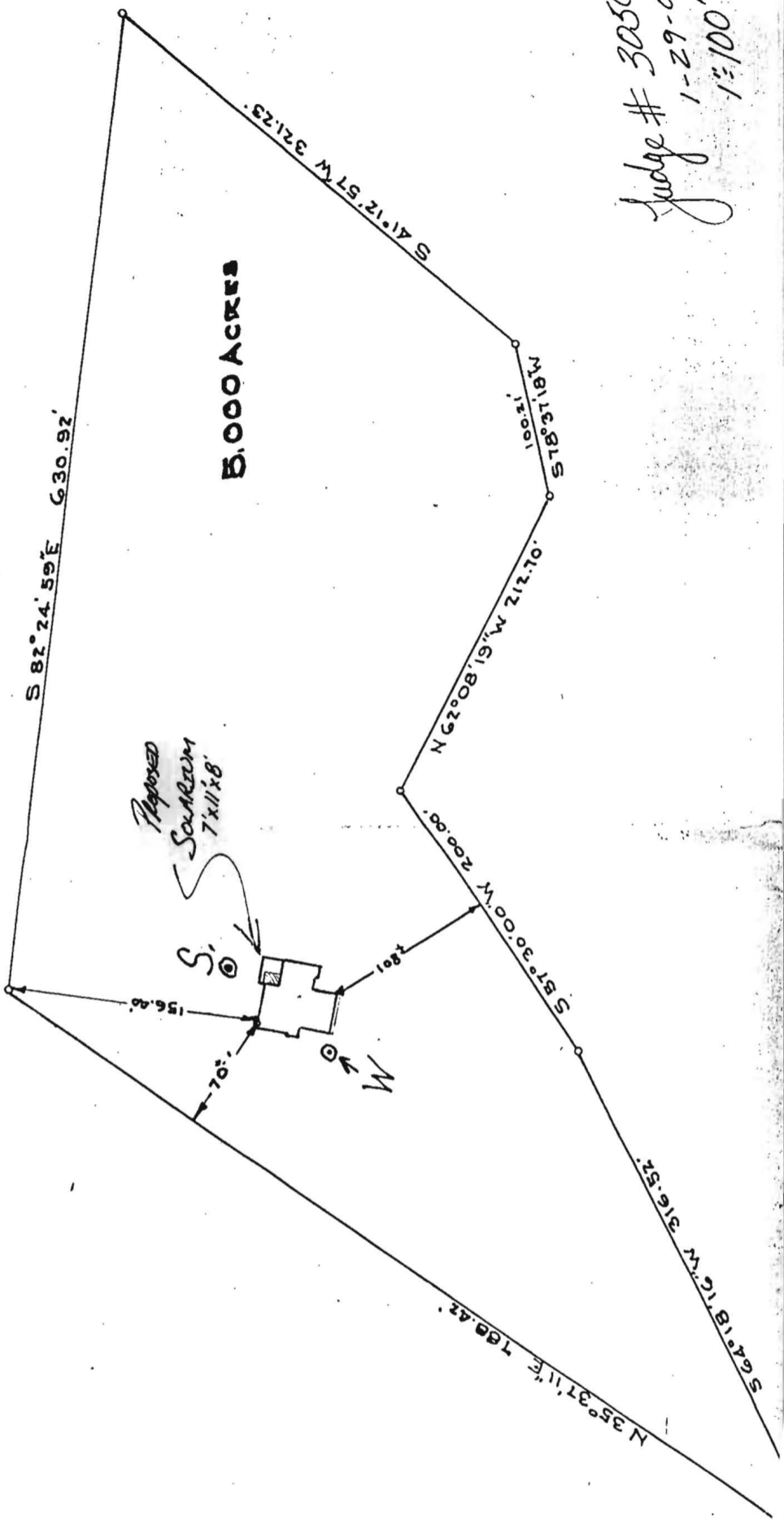

2-3-03

although scale is too large, comparison of our notes show no noticeable concern

B00140150 OK
(KN)

WILCHESTER ROAD

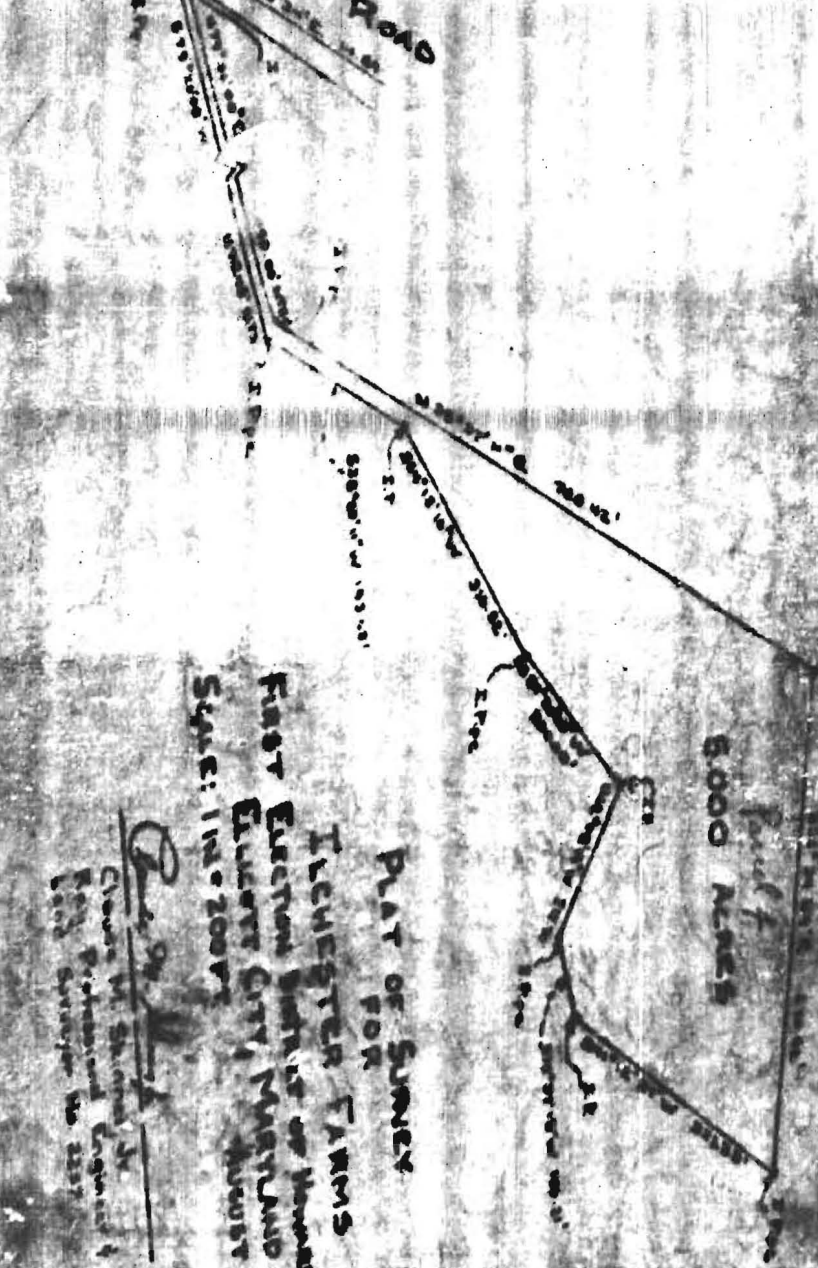

Point
6000 ACRES

PLAT OF SURVEY
FOR
WILCHESTER FARMS
FIRST ELECTION DISTRICT OF HOWARD COUNTY
ELICOTT CITY, MARYLAND
SCALE: 1 IN. = 200 FT.
AUGUST 19, 1912

Charles W. Sherrill
Charles W. Sherrill, Jr.
Civil Engineer
1015 Broadway, N.Y.C.

