

4-12' holes
10,000 ft

APPLICATION

A 21829

Preliminary

SEWAGE DISPOSAL TESTING

P _____

STATE OF MARYLAND - DEPARTMENT OF HEALTH AND MENTAL HYGIENE

HOWARD COUNTY HEALTH DEPARTMENT
ENVIRONMENTAL HEALTH SERVICES
P. O. BOX 478, ELLICOTT CITY, MARYLAND 21043
TELEPHONE: 463-3000, EXT. 300

DISTRICT 6

DATE 7/14/75

7/15/75 Septic tank 3 bedrooms - 1000 gal
4 " " " 1250 gal

7/16/75
7/17/75
9:30
Dig well 125 on ft absolute minimum down per
bedroom to begin below the feet 3 1/2 ft of my grade. Max depth
permitted for down as per below my grade.
Place dig well 130 ft from rear lot line and 50' ft from
right side line as seen when facing from Old Fred. Rd.

TO: THE COUNTY HEALTH OFFICER
ELLICOTT CITY, MARYLAND

I, HEREBY, APPLY FOR THE NECESSARY TEST IN ORDER TO CONSTRUCT (OR RECONSTRUCT) A SEWAGE DISPOSAL SYSTEM.

PROPERTY OWNER Howard Associates

ADDRESS _____ PHONE Joel Abramson

Any questions call:

730-7733

PROPERTY LOCATION: Brace Holdings

1835 Florence Rd
119 Army 21771

SUBDIVISION Middle Trail LOT NO. 230

ROAD AND DESCRIPTION 16453 Old Frederick Road - off Watergarden Rd. adjacent to St. Paul's Episcopal Church (Old Frederick Rd.)

SIZE OF LOT 1.239 ACRES TYPE BLDG. 1 of 1

NUMBER OF BEDROOMS

IF NOT SINGLE RESIDENCE DESCRIBE _____ (Single Fam. Dblg.)

THE SYSTEM INSTALLED UNDER THIS APPLICATION IS ACCEPTABLE ONLY UNTIL PUBLIC FACILITIES BECOME AVAILABLE.

BLDG. PERMIT SIGNED
AND RETURNED 7/14/75
Joel Abramson

SIGNATURE OF APPLICANT Joel Abramson

APPROVED BY [Signature] FOR [Signature] DATE 10-22-70
(KIND OF SYSTEM)

REJECTED BY _____ FOR _____ DATE _____
(KIND OF SYSTEM)

HOLD PENDING FURTHER TESTS _____ DATE _____

REASONS FOR REJECTION OR HOLDING _____

THIS IS NOT A PERMIT

1+1A
 weathered
 shale
 before
 clay

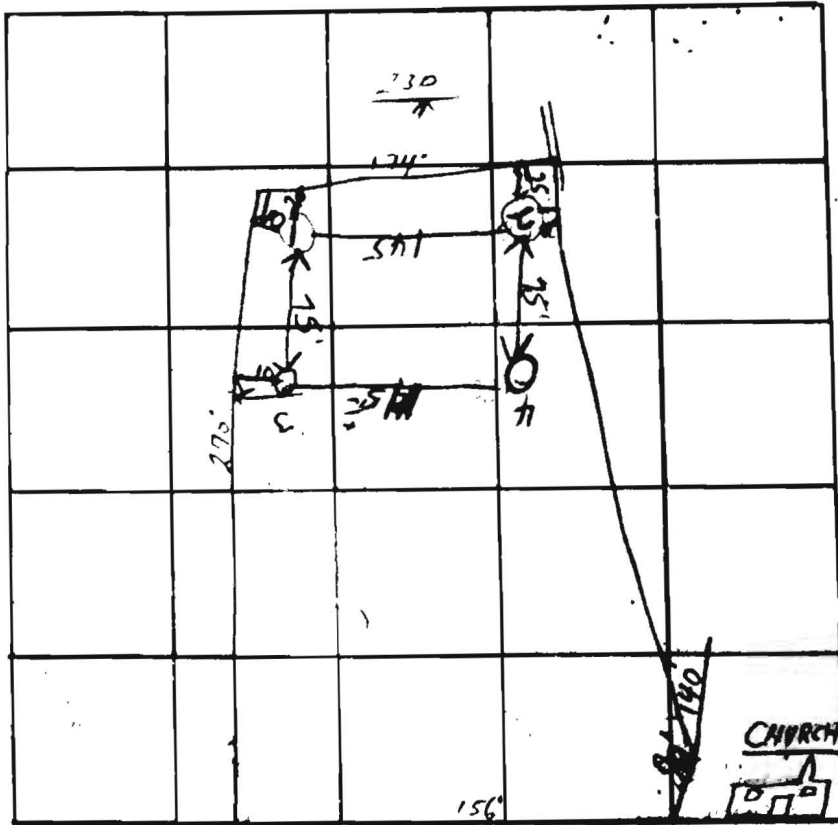

INDICATE NORTH - NAME ADJOINING ROADWAY AS BASE LINE
 FRED RD

23c



DATE	TEST NO.	DEPTH	PRE. WGT		TEST - 1" DROP		TIME	
			START	STOP	START	STOP		
7-15-71	1	4'	220	226	226	232	6	
	1A	11 1/2'	220	225	225	231	6	
	2	11'	VISUAL SIMILAR TO OTHERS (1111)					
	3	12 1/2'	235	245	245	250	10	
	3A	5'	235	245	245	300	15	
	4	12'	250	253	253	300	7	
	4A	3 1/2'	250	254	254	301	7	

REMARKS _____

TYPE OF SOIL _____

TESTED BY _____ ALSO PRESENT: _____

