

APPLICATION

HOWARD COUNTY

SERIAL NUMBER

PERMIT APPLICATION

DEPARTMENT OF INSPECTIONS, LICENSES & PERMIT
3430 COURT HOUSE DRIVE, ELLICOTT CITY, MARYLAND 21043

B 00109602

BUILDING ADDRESS (HOUSE NO., STREET, TOWN OR AREA)
6655 MINK HOLLOW ROAD
HIGHLAND, MARYLAND 20777

LOT NO.	PARCEL NO.	SEC.	AREA	BLOCK NO.	LIBER	FOLIO
	283					
SUB DIVISION		ZONE	ZONE MAP	ELEC. DIST.	CENSUS TR.	

GRADING/SEDIMENT CONTROL YES NO SDP #

DESCRIPTION OF WORK AUTHORIZED **CONSTRUCT REINFORCED CONCRETE INGROUND SWIMMING POOL WITH D.E. FILTER. POOL TO BE FILLED BY TRUCK 23' WIDE X 49'7" LONG. TOTAL H = 900 3'6" TO 8'6" DEEP. NO BOARD, 2,600 LIN FEET OF 48" HIGH WOOD FENCE PER CODE**

OWNER NAME AND ADDRESS **ANDREW WEINBERG** (PHONE NO. **301 854-0887**)
6655 MINK HOLLOW ROAD
HIGHLAND, MARYLAND 20777

OCCUPANT'S NAME AND ADDRESS **SAME AS OWNER** PHONE NO.

ARCHITECT OR ENGINEER'S NAME AND ADDRESS **NONE** PHONE NO.

SIZE OF BLDG.	FRONT	DEPTH	HEIGHT
TYPE OF BLDG.	AREA	VOLUME	ROOF
B. ROOMS			
ROOMS			
BATHS			
FIREPLACES			
FOOTINGS		FOUNDATION	S. WALLS

CONTRACTOR'S NAME AND ADDRESS **ANTHONY & SYLVAN POOLS, INC.** (PHONE NO. **301 490-1919**)
10840 GUILFORD ROAD,
ANNAPOLIS JUNCTION, MARYLAND 20701

UTILITIES

WATER/WELL	SEWER/SEPTIC	GAS	ELECTRICITY	TYPE OF HEAT	AC

EXISTING USE **SINGLE FAMILY DWELLING**

PROPOSED USE **SAME, WITH SWIMMING POOL**

EST. CONSTRUCTION COST **\$ 19,000.00**

LICENSE NUMBER **39524 19347**

PERMIT FEE

I have carefully examined and read this application and know the same is true and correct, and that is doing this work, all provisions of Howard County Ordinances and the State Laws of Maryland will be complied with, whether specified or not; and I will notify the Department of Inspections, and Permits twenty-four hours in advance when I am ready for the inspections called for elsewhere in the application; and that no work will be covered up until such inspections have been completed with.

George A. Schwenk
AGENT FOR CONTRACTOR **JANUARY 22, 1999**

SIGNATURE DATE

W/S CODE **3701 FOR OFFICE USE ONLY**

DISTANCE IN FEET FROM R/W LINE TO FRONT BUILDING LINE _____

SIDE YARD _____
(DISTANCE IN FEET FROM SIDE BLDG. LINE TO SIDE PROPERTY LINE)

TO SIDE BUILDING LINE _____
DISTANCE IN FEET, REAR YD. REQUIRING SET

BACK _____ (CORNER LOT ONLY) _____ SDP # _____

Check payable to: DIRECTOR OF FINANCE OF HOWARD COUNTY

FUNCTION	DATE	SIGNATURE APPROVAL
ZONING/PLANNING		
SHA		
SEDIMENT/GRADING		
BUILDING OFFICIAL		
WATER & SEWER		
HEALTH DEPT.	1/22/98	DOUGLAS GOE
FIRE PROTECTION		
STORM WATER MGM.		

CAUTION

To begin construction before a permit placard has been issued and displayed on the job is a violation of the law.
Use and occupancy permit must be applied for two weeks before it will be issued.

IMPORTANT: PLEASE SHOW ZIP CODES AND AREA CODES WHEREVER REQUIRED.

LP-69-591

APPROVED _____ DATE _____

Distribution of Copies:
White - Building Official
Green - Planning & Zoning
Yellow - Engineering
Pink - Health Dept.
Gold - S.H.A.

GA

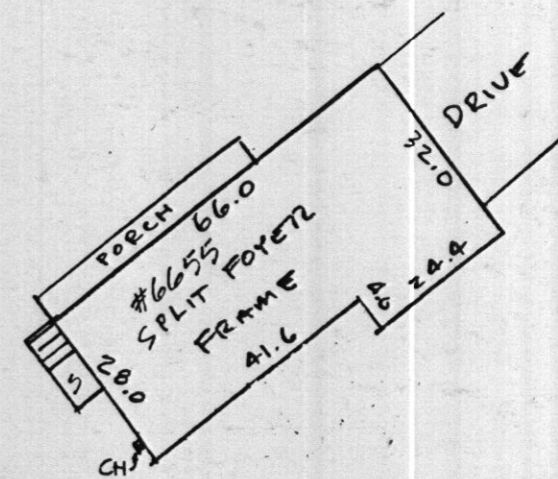
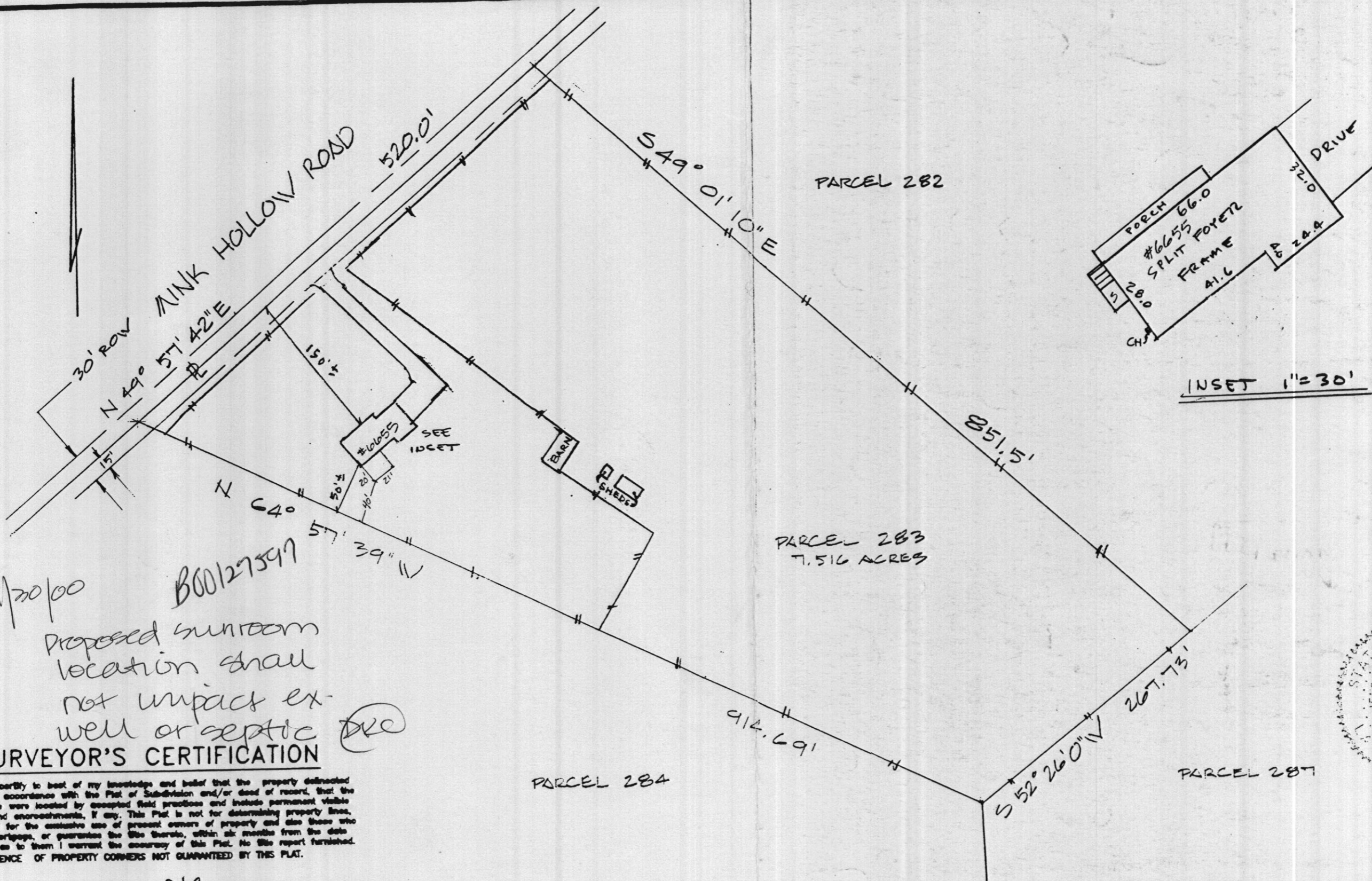

INSET 1"=30'

1/20/00
 B00129597
 Proposed sunroom location shall not impact ex-well or septic
 SURVEYOR'S CERTIFICATION

I hereby certify to best of my knowledge and belief that the property delineated hereon is in accordance with the Plat of Subdivision and/or deed of record, that the improvements were located by accepted field practices and include permanent visible structures and encroachments, if any. This Plat is not for determining property lines, but prepared for the exclusive use of present owners of property and also those who purchase, mortgage, or guarantee the title thereto, within six months from the date hereof, and as to them I warrant the accuracy of this Plat. No site report furnished.
 NOTE: EXISTENCE OF PROPERTY CORNERS NOT GUARANTEED BY THIS PLAT.

Jefferson D. Lawrence
 Jefferson D. Lawrence
 Professional Land Surveyor No. 8218
 JEFFERSON D. LAWRENCE

NOT IN FLOOD PLAIN PER EXISTING RECORDS UNLESS OTHERWISE NOTED

DO NOT ATTEMPT TO ERECT FENCES FROM INFORMATION CONTAINED ON THIS DRAWING

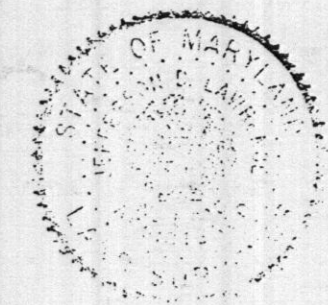

WALL CHECK
FINAL
RECEIPT

TDL TDL LIMITED
 HOUSE LOCATION SERVICES

16220 FREDERICK AVENUE
 GAITHERSBURG, MD. 20877
 301-840-9747

HOUSE LOCATION
 PARCEL 283 LIBERTY FOLIOWING
 6655 MILK HOLLOW ROAD
 HOWARD COUNTY, MARYLAND

Date 1/22/93	Sheet 1
Drawn DNL	
Checked CWL	or 1
Scale 1"=100'	Project No. 93-20

RECEIVED
 HOWARD CO. HEALTH DEPT.
 ENVIRONMENTAL HEALTH
 1996 NOV 13 P 2:10

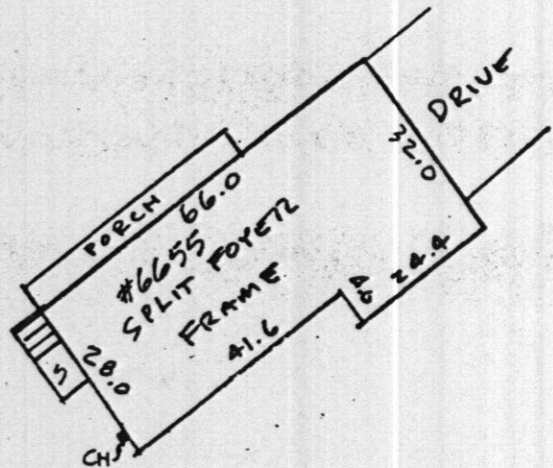
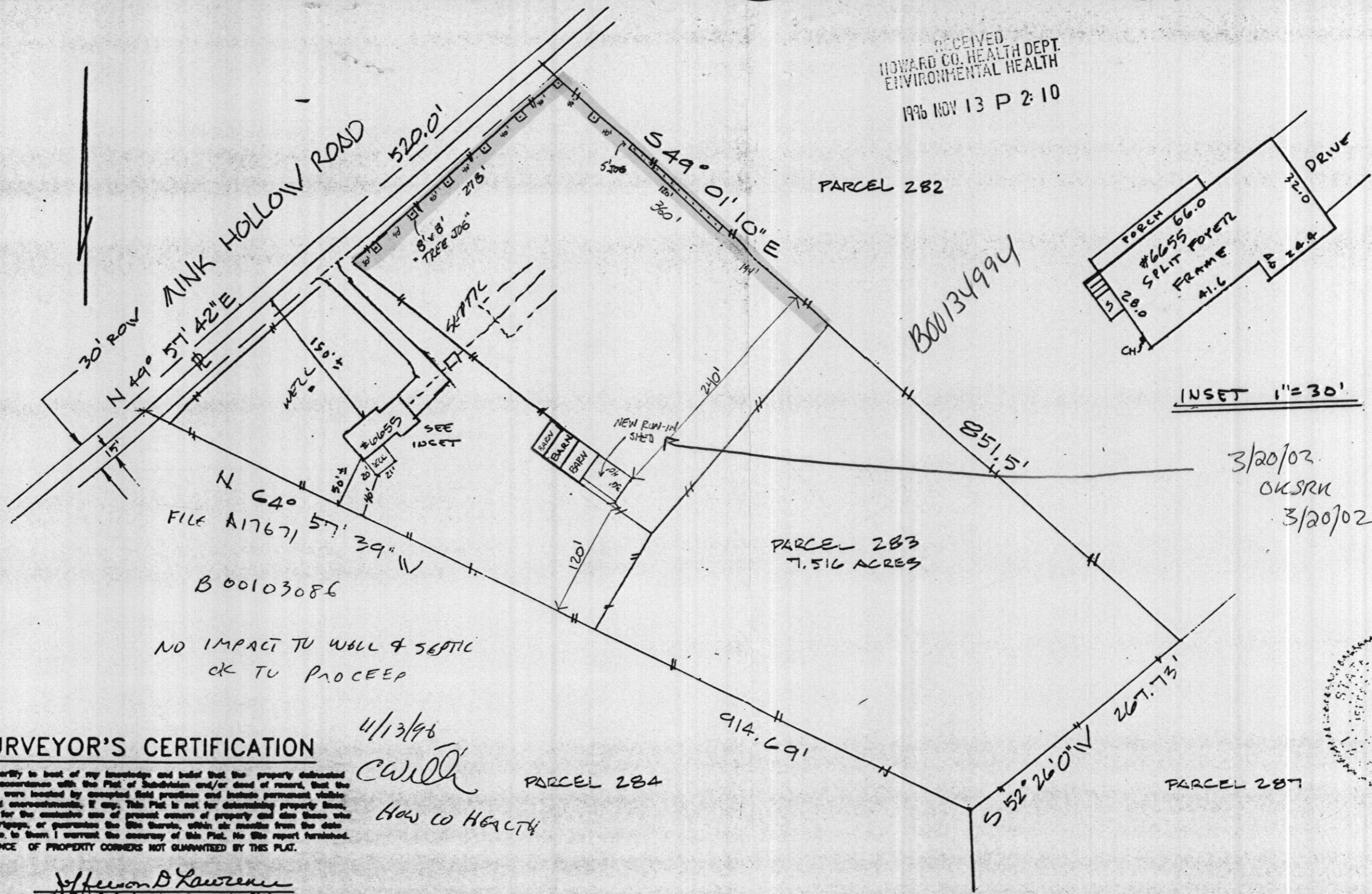

INSET 1"=30'

3/20/02
 OKSRN
 3/20/02

NO IMPACT TO WELL & SEPTIC
 OK TO PROCEED

SURVEYOR'S CERTIFICATION

I hereby certify to best of my knowledge and belief that the property delineated herein is in accordance with the Plat of Subdivision and/or deed of record, that the improvements were located by accepted field practices and include permanent visible structures and encroachments, if any. This Plat is not for determining property lines, but prepared for the exclusive use of present owners of property and also those who purchase, mortgage, or guarantee the title therein, within six months from the date hereof, and as to them I warrant the accuracy of this Plat. No site report furnished.
 NOTE: EXISTENCE OF PROPERTY CORNERS NOT GUARANTEED BY THIS PLAT.

4/13/96
CWILL
 HOWARD HEALTH

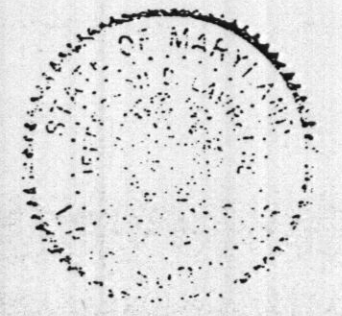

Jefferson D. Lawrence
 Professional Land Surveyor No. 8218
 JEFFERSON D. LAWRENCE

NOT IN FLOOD PLAIN PER EXISTING RECORDS UNLESS OTHERWISE NOTED.

DO NOT ATTEMPT TO ERECT FENCES FROM INFORMATION CONTAINED ON THIS DRAWING

WALL CHECK
FINAL
RECEIVED

TDL LIMITED
 HOUSE LOCATION SERVICES

16220 FREDERICK AVENUE
 GAITHERSBURG, MD. 20877
 301-840-9747

HOUSE LOCATION
 PARCEL 283 LIBER 827 FOLIO 476
 6655 MINK HOLLOW ROAD
 HOWARD COUNTY, MARYLAND

Date 1/22/93	Sheet 1
Drawn DW	
Checked CW	or 1
Scale 1"=100'	Project No. 93-20

RECEIVED
 HOWARD CO. HEALTH DEPT.
 ENVIRONMENTAL HEALTH
 1996 NOV 13 P 2:10

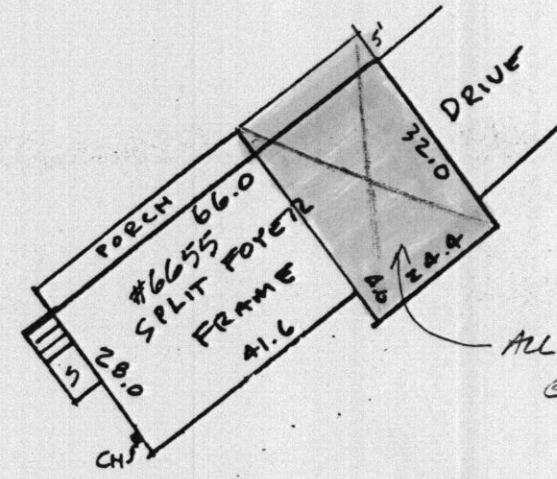
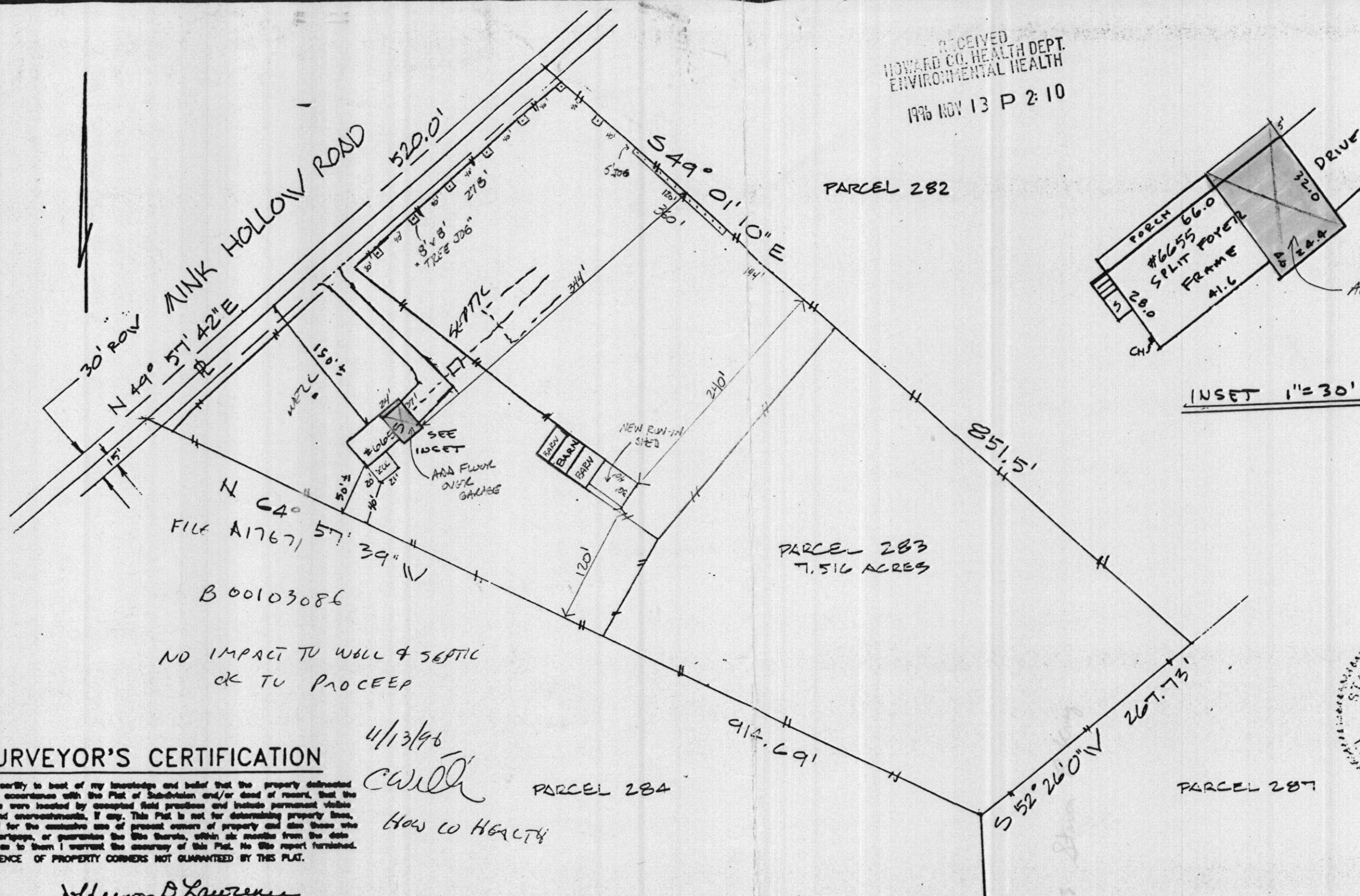

INSET 1"=30'

1/8/03
 Remodeling
 OK
 Repair suggested
 (SRK)

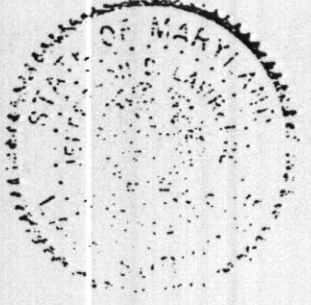

FILE A1767
 B00103086
 NO IMPACT TO WELL & SEPTIC
 OK TO PROCEED

SURVEYOR'S CERTIFICATION

I hereby certify to best of my knowledge and belief that the property delineated herein is in accordance with the Plat of Subdivision and/or deed of record, that the improvements were located by accepted field practices and include permanent visible structures and encroachments, if any. This Plat is not for determining property lines, but prepared for the exclusive use of present owners of property and also those who purchase, mortgage, or guarantee the title thereto, within six months from the date hereof, and as to them I warrant the accuracy of this Plat. No site report furnished.

Jeffrey D. Lawrence
 Jeffrey D. Lawrence
 Professional Land Surveyor No. 5216
 JEFFERSON D. LAWRENCE

4/13/96
CW
 HOW CO HEALTH
 PARCEL 284

NOT IN FLOOD PLAIN PER EXISTING RECORDS UNLESS OTHERWISE NOTED.

DO NOT ATTEMPT TO ERECT FENCES FROM INFORMATION CONTAINED ON THIS DRAWING

WALL CHECK
FINAL
RECEIPT

TDL TDL LIMITED
 HOUSE LOCATION SERVICES

16220 FREDERICK AVENUE
 GAITHERSBURG, MD. 20877
 301-840-9747

HOUSE LOCATION
 PARCEL 283 LIBER 227 FOLIO 476
 6655 MINK HOLLOW ROAD
 HOWARD COUNTY, MARYLAND

Date 1/22/93	Sheet 1
Drawn DW	or 1
Checked CW	
Scale 1"=100'	Project No. 93-20

PLUMBING SET BACKS

Ⓐ SKIMMER	24'	1 1/2"	REAR	30'
Ⓑ SKIMMER	72'	1 1/2"-2"	SIDE	30'
Ⓒ POOL BOTTOM DRAIN	24'	1 1/2"	HOUSE	10'
Ⓓ RETURNS	60'	1 1/2"-2"	EQUIP.	-
Ⓔ AUTO. CLEANER	23'	1 1/2"	FENCE	4'
Ⓕ SPA RETURN	-	-		
Ⓖ SPA BOTTOM DRAIN	-	-		
Ⓗ AIR LINE	-	-		
Ⓘ RETURN	64'	1 1/2"-2"	CITY WATER	
Ⓣ WATERFALL	55'	1 1/2"	WELL WATER	
			SEWER	
			SEPTIC	

ANTHONY & SYLVAN
Where America Swims

NAME: ANDREW WEINBERG
 SITE ADDRESS: 6055 MINK HOLLOW ROAD
HIGHLAND, MD. 20777
 MAILING ADDRESS: SAME

RES. PH. (301) 854-0887 OFF. PH. (301) 324-2111
 ACCT. NO. 98-037056-3 MR. J MRS.

MODEL: MODIFIED
 POOL SHAPE: OASIS DEPTH: 3'-6" TO 8'-6"
 WIDTH: 23' LENGTH: 49'-7" PERIM:
 POOL SQ. FT. 900 STEPS: 4 CLASSIC SQ. FT.
 COZY CORNER - SQ. FT. LOVE SEAT 6'X12'=12 SQ. FT.
 SPA - SQ. FT. TOTAL WATER 900 SQ. FT.
 CAPACITY (GAL.) 40,500 TURNOVER (HRS.) 9.6
 COPING: FLAGSTONE TILE
 INT. FINISH: GRAY PLASTER ROPE + FLOATS YES
 FILTER: 60# PUMP: 2 H.P. *
 SKIMMERS: 2 RETURNS: 3
 BOTTOM DRAIN: DOUBLE LADDER -
 LIGHT POOL (2) 300 WATTS LIGHT SPA - WATTS
 DIVING STAND - BOARD LENGTH -
 VACUUM KIT YES CLEANING KIT YES
 HEATER MODEL: PROPANE BTU'S 400,000
 SELF-CLEANER: POLARIS
 INJECTORS SPA - LOVE SEAT - COZY CORNER -
 AIR BLOWER -
 SOLAR RECIRCULATING SYSTEM YES
 TEMPORARY FENCE - FT.
 EXT. 2ND STEP - FT.
 WINTER COVER -
 CLEAR VISION WATER PURIFIER -
 4' CERAMIC PALM TREE # 56
 8'X18" BENCH -
 SOLAR COVER INC. -
 333 RETURN IN POOL INC. -
 CABLE + UTILITY NO.

SITE CONDITIONS

GRADING: (1)HRS. INC. + (4)HRS. = (5)HRS. TOTAL
 DIRT HAUL - DIRT LEAVE ON 100%
 STUMPS -
 ELECTRIC BY: OWNER FENCE BY: OWNER
 DECK BY: ANTHONY & SYLVAN WALL BY: OWNER
 GAS LINE BY: OWNER VENTED BY: OWNER

ADDITIONAL NOTES:
 * PLUMBING FOR FUTURE WATERFALL INC.
 * 1200# OF EXPOSED AGGREGATE INC.
 * 6 TRUCK LOADS OF WATER INC.
 * 6'X2' INSIDE LOVESEAT

CONST. OFF. LAUREL, MD. PH. NO. (301) 990-1930
 SALESMAN D. PARKINSON MGR. M. DUFFY
 SALES OFFICE SEVERN PARK PH. NO. (410) 544-5603
 PERMIT OFFICE: ELLCOTT CITY COUNTY: HOWARD
 PHONE NO.

SPECIAL INSTRUCTIONS

CONTRACT DATE: 1/15/98
 DWN. BY: PSM
 DATE: 1/15/98
 OK'D BY:
 DATE:

NOTE
 5 HOURS OF GRADING ARE INCLUDED.
 ANY ADDITIONAL HOURS ARE CHARGED DIRECT

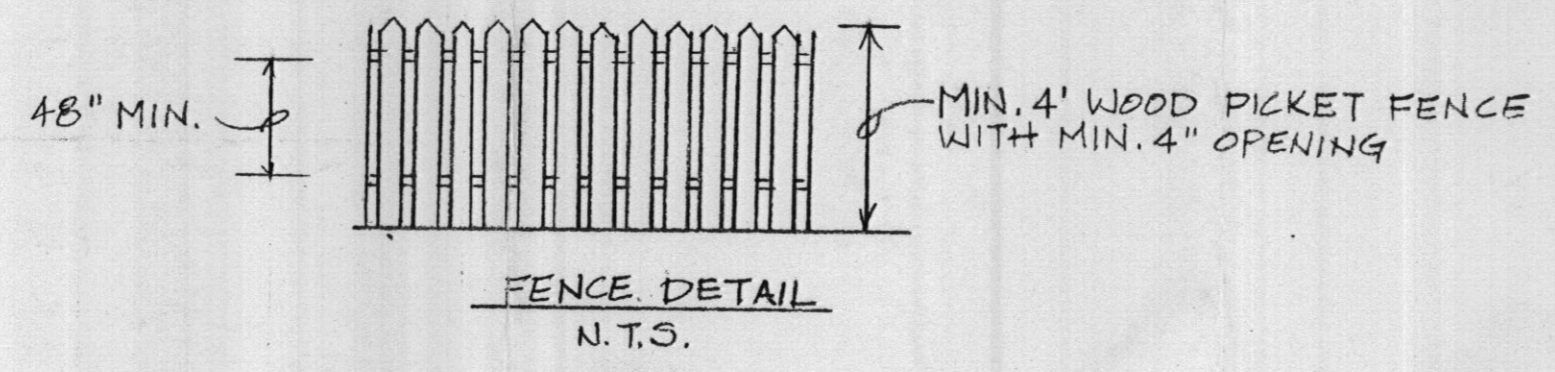
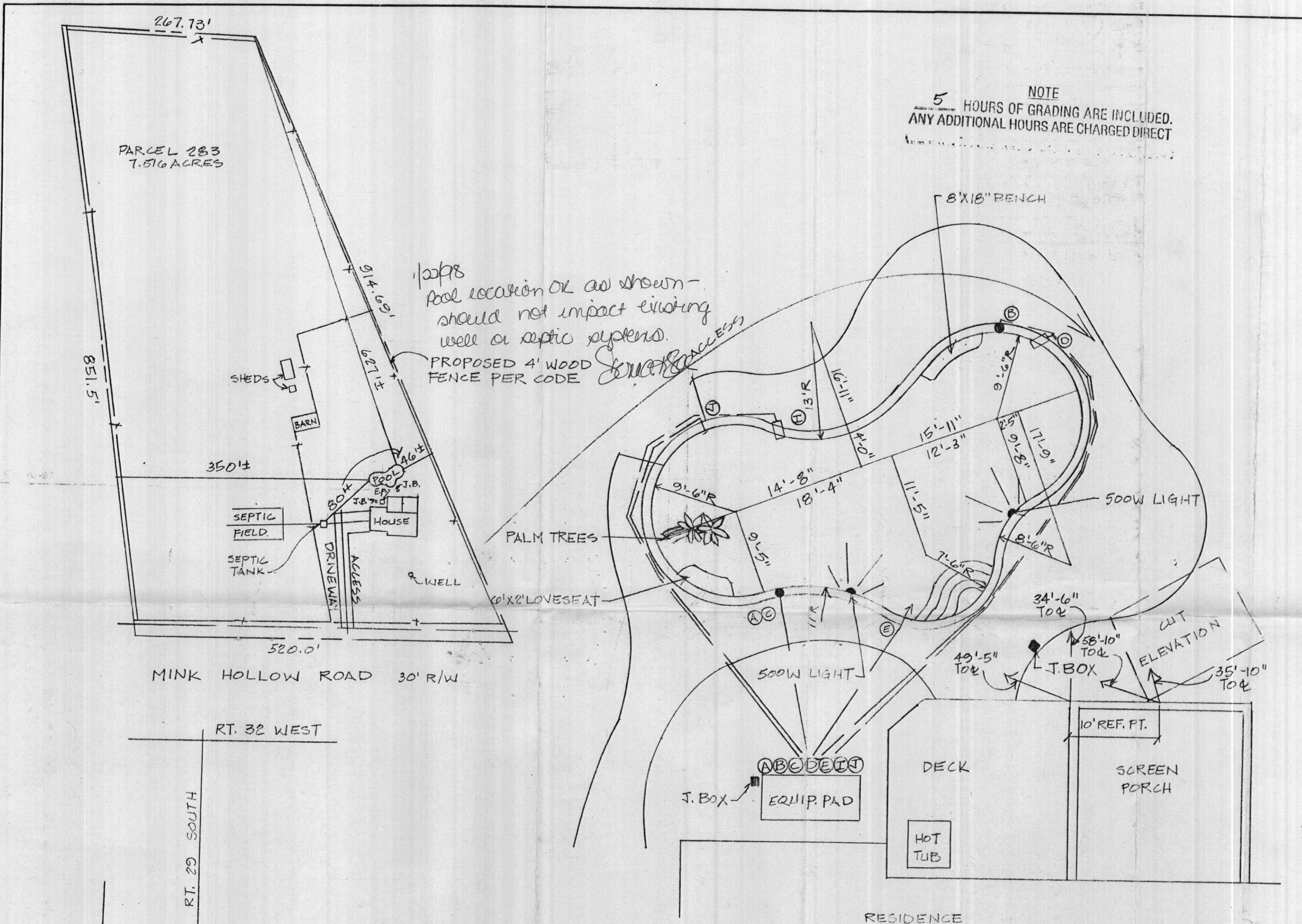

HOWARD CO.
 SCALE: 1/8" = 10' MAP PG.#13 GRID # J-11

DIRECTIONS: FROM LAUREL

1. TAKE RT. 32 WEST TO RT. 29 SOUTH
2. TO RT. 216 WEST - STAY ON RT. 216 THRU RT. 108
3. TURN LEFT ON MINK HOLLOW RD.
4. HOUSE IS ON LEFT SIDE

BUYER: TO DETERMINE APPROXIMATE ELEVATION OF POOL ON DAY OF EXCAVATION.
 BUYER: TO WET DOWN CONCRETE SHELL AT LEAST TWICE DAILY FOR SEVEN DAYS