

PERMIT

SEWAGE DISPOSAL SYSTEM  
MARYLAND STATE DEPARTMENT OF HEALTH

HOWARD COUNTY

INDEXED

ELLICOTT CITY

DISTRICT 28

9/10/73

WVZ DATE 9/10/73

2/1/74 Complete septic system covered, could see no sign of cleanouts, etc.

2/20/74 Called Miller - he says cleanout cap installed, but R. Johnson probably covered it. WVZ

MILLER and MILLER

IS PERMITTED TO INSTALL & ALTER

Trench connects road to tank. P.S.

ADDRESS 6971 Mink Hollow Road, Ellicott City, Md.

PHONE 774-1504

A SEWAGE DISPOSAL SYSTEM LOCATED AT

4/17/74 File & Index - Copy'd as per Mr. Wine. WVZ.

SUBDIVISION

6655 ROAD Mink Hollow Road LOT

PROPERTY OWNER

Robert August Johnson

Andy Andrew Weinberg

ADDRESS

Good Hope Road

SPECIFICATIONS

3 bedrooms

DRAIN FIELD DEPTH FEET. BOTTOM AREA SQ. FT.

SEEPAGE PITS ABSORBENT SIDEWALL AREA SQ. FT.

SEPTIC TANK CAPACITY 1000 GALLONS

FOR GARBAGE GRINDER, INCREASE DISPOSAL AREA 22% & TANK CAPACITY 22%

OTHER DRY WELL OR TRENCH - Dry well to have 175 sq. ft. effective absorbent sidewall area per bedroom. Inlet to come in at 4 ft. (Note: effective absorbent sidewall area for dry well starts at 5 1/2 ft.). Maximum depth 1 1/4 ft. Inlet to well 130 ft. from Mink Hollow Road and 105 ft. from right side line as seen when facing lot from road. 7/13/73 - Check for 100 ft. trench 5 1/2 ft. to 1 1/4 ft. - 6 ft. good soil. Inlet 4 ft.

NOTE: ALL PIPE FROM HOUSE TO DRY WELL MUST BE CAST IRON.  
PERMIT VOID AFTER THREE YEARS,

NOTE: INSTALL STAND PIPE ON SEPTIC TANK AND DRY WELL.

PLANS APPROVED BY Charles B. Streaker

DATE 12/13/72

FILL SEPTIC TANK AND DISTRIBUTION BOX WITH WATER BEFORE CALLING FOR AN INSPECTION. COVER NO WORK UNTIL INSPECTED AND APPROVED.

NEITHER THE HOWARD COUNTY COMMISSIONERS NOR THE HEALTH DEPARTMENT IS RESPONSIBLE FOR THE SUCCESSFUL OPERATION OF ANY SYSTEM.

BLDG. PERMIT SIGNED

AND RETURNED 1-22-78

BLDG. PERMIT SIGNED

AND RETURNED 3-20-78

Serial # B0109002

B001349CM RUN IN SHED

A 59338-B

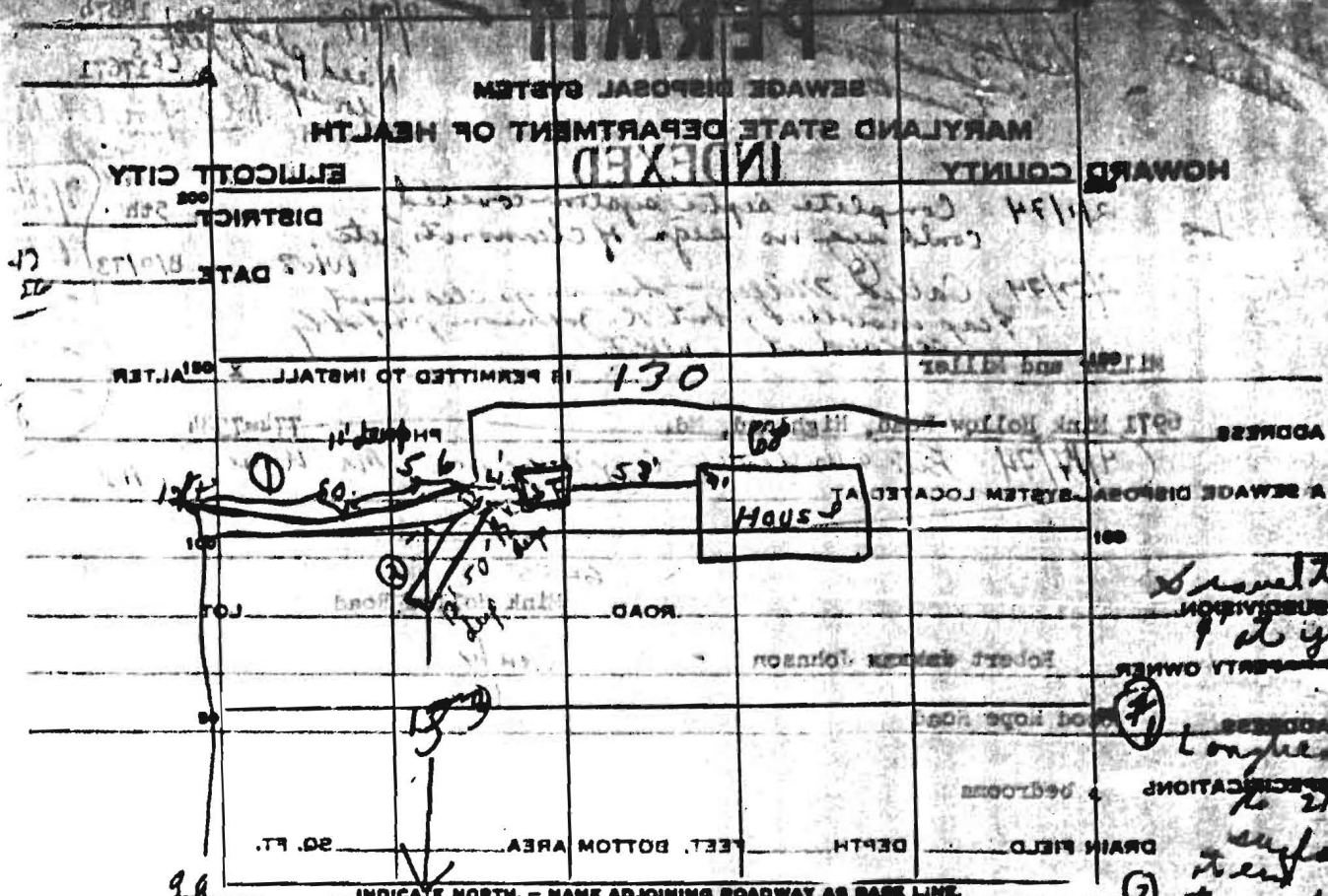

PERMIT CARD NP 9/10/73 Part 1  
 SEPTIC TANK, LEVEL OK CAPACITY 200 GAL. 5.1'  
 DISTRIBUTION BOX, LEVEL OK  
 TILE FIELD, DEPTH 17' TRENCH WIDTH 15"  
 GRAVEL DEPTH 17' TOTAL LENGTH 150'  
 NUMBER OF TRENCHES 2 TOTAL BOTTOM AREA 2 50x42=350  
 SEPTAGE PITS, INSIDE DIAMETER — FT. DEPTH BELOW INLET 1092  
 ABSORBENT AREA 1092 SQ. FT.

8/20/73 - System in wrong location - need  
 reflect. DUM  
 8/28/73 Trench added to wood road - 12'  
 deep from  $\gamma$  to end near road N. Permit Note  
 location not in area called for! No Septic Tank in "CBS."  
 9/10/73 Part 1 - Top for clearance at Septic Tank not on at  
 location, CBS. See note circled in red on Part 1

travel to  
 SUBDIVISION  
 of y.  
 PROPERTY OWNER  
 ADDRESS  
 LONGHENT  
 to 21/2  
 surface  
 trench to  
 4' above

# PERMIT

SEWAGE DISPOSAL SYSTEM  
MARYLAND STATE DEPARTMENT OF HEALTH

HOWARD COUNTY

INDEXED

ELLICOTT CITY

DISTRICT 70

WWT DATE 9/13/73

MILLER and MILLER

IS PERMITTED TO INSTALL & ALTER

ADDRESS 6972 Nink Hollow Road, Highland, Md.

PHONE 774-1504

A SEWAGE DISPOSAL SYSTEM LOCATED AT

SUBDIVISION

ROAD

LOT

PROPERTY OWNER

ADDRESS

SPECIFICATIONS

DRAIN FIELD DEPTH FEET. BOTTOM AREA SQ. FT.

SEEPAGE PITS ABSORBENT SIDE-WALL AREA SQ. FT.

SEPTIC TANK CAPACITY 1000 GALLONS

FOR GARBAGE GRINDER, INCREASE DISPOSAL AREA 22% & TANK CAPACITY 50%.

OTHER DRY WELL OR TRENCH - Dry well to have 175 sq. ft. effective absorbent side-wall area per bedroom. Inlet to come in at 4 ft. (Note: effective absorbent sidewall area for dry well starts at 2 1/2 ft.). Maximum depth 11 1/2 ft. Inlets for well 130 ft. from Nink Hollow Road and 105 ft. from right side line as seen when facing lot from road. 7/13/73 - Qty for 100 ft. trench 2 1/2 ft. to 11 1/2 ft. - 6 ft. good soil. Inlet is at 4 ft.

NOTE: ALL PIPE FROM HOUSE TO DRY WELL MUST BE CAST IRON.

PERMIT VOID AFTER THREE YEARS.

NOTE: INSTALL STAND PIPE ON SEPTIC TANK AND DRY WELL.

PLANS APPROVED BY Charles E. Streckler DATE 12/13/72

FILL SEPTIC TANK AND DISTRIBUTION BOX WITH WATER BEFORE CALLING FOR AN INSPECTION. COVER NO MORE UNTIL INSPECTED AND APPROVED.

NEITHER THE HOWARD COUNTY COMMISSIONERS NOR THE HEALTH DEPARTMENT IS RESPONSIBLE FOR THE SUCCESSFUL OPERATION OF ANY SYSTEM.

8/20/73  
4/10/73

2/1/74 Complete septic system covered, could see no signs of clogs, etc.  
2/24/74 Called Miller - he says cleanout cap installed, but R. Johnson probably covered it. W.W.Z.

7/14/73  
D.W.M.R.  
Trench  
country  
road  
CBS

17671

SEWAGE DISPOSAL SYSTEM

MARYLAND STATE DEPARTMENT OF HEALTH

ELLCOTT CITY

HOWARD COUNTY

DISTRICT

DATE

PERMITTED TO INSTALL

130

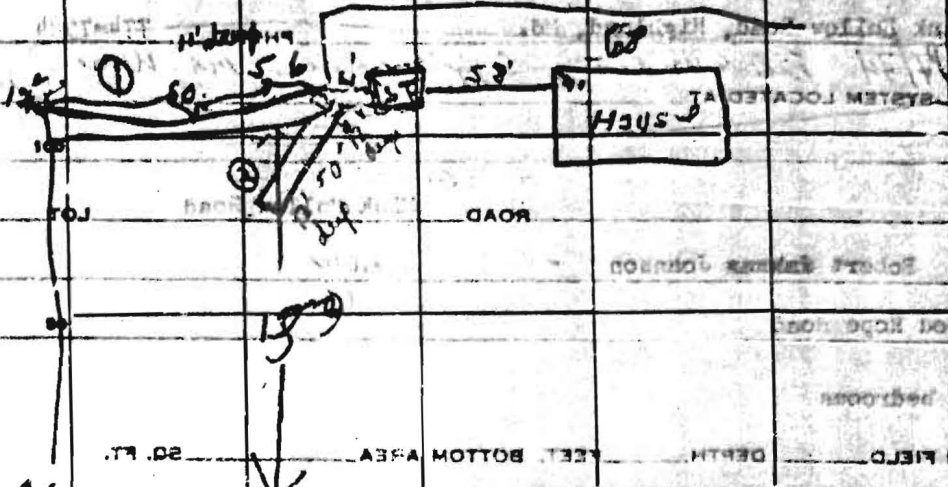

PROPERTY OWNER  
 ADDRESS  
 LONGLEACH  
 2 1/2  
 TRENCHES TO  
 4' DEEP

PERMIT CARD

NP

9/10/73 Partial

SEPTIC TANK, LEVEL

OK

DISTRIBUTION BOX, LEVEL

TILE FIELD, DEPTH

FT.

TRENCH WIDTH

FT.

GRAVEL DEPTH

FT.

TOTAL LENGTH

FT.

NUMBER OF TRENCHES

2

TOTAL BOTTOM AREA

SEEPAGE PITS, INSIDE DIAMETER

FT.

DEPTH BELOW INLET

FT.

ABSORBENT AREA

1092

REMARKS

8/20/73 - system in wrong location - needs

relocate. D.M.W. extended into road

DATE SYSTEM APPROVED

8/28/73 - To add 2 more trenches and 1 more pipe to

connection, C.B.S.

8/28/73 Trench added to road road - 12'

deep from 4 to end near road. No permit Note

system not in use called for. No Septic Tank in C.B.S.

DATE SYSTEM APPROVED

9/10/73 Partial - Top for cleanout at Septic Tank not on at

connection, C.B.S.

See note circled in red on front.