

APPLICATION

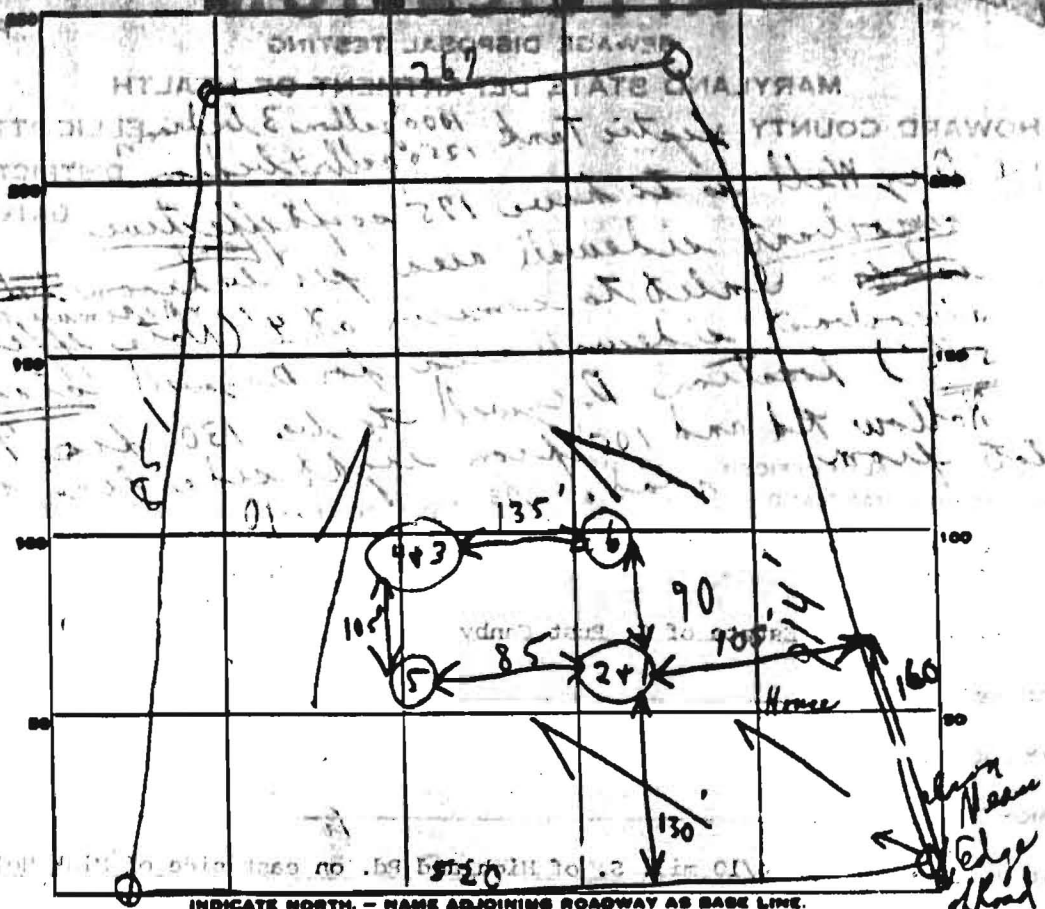

INDICATE NORTH. - NAME ADJOINING ROADWAY AS BASE LINE.

Mink Hollow Road

DATE	TEST NO.	DEPTH	PRE-WET		TEST - 1" DROP		TIME
			START	STOP	START	STOP	
12/13/72	1	5 1/2' S	9:48	9:50	9:50	9:55	5 min
	2	11 1/2' D	9:48	9:52	9:52	10:02	10 min
	3	6' S	9:58	10:06	10:06	10:36	30 min
	4	11 1/2' D	9:58	10:06	10:06	10:28	22 min
	5	(11 1/2' Deep)	similar to 1+2				167
	6	(12' Deep)	No Water similar to 1+3				

SOIL AUGER FINDING

TESTED BY G.S.

REMARKS

located in pig pasture
 Hold for certification of the
 (Tested in cow pastures)
 (See 3+4 sheet)

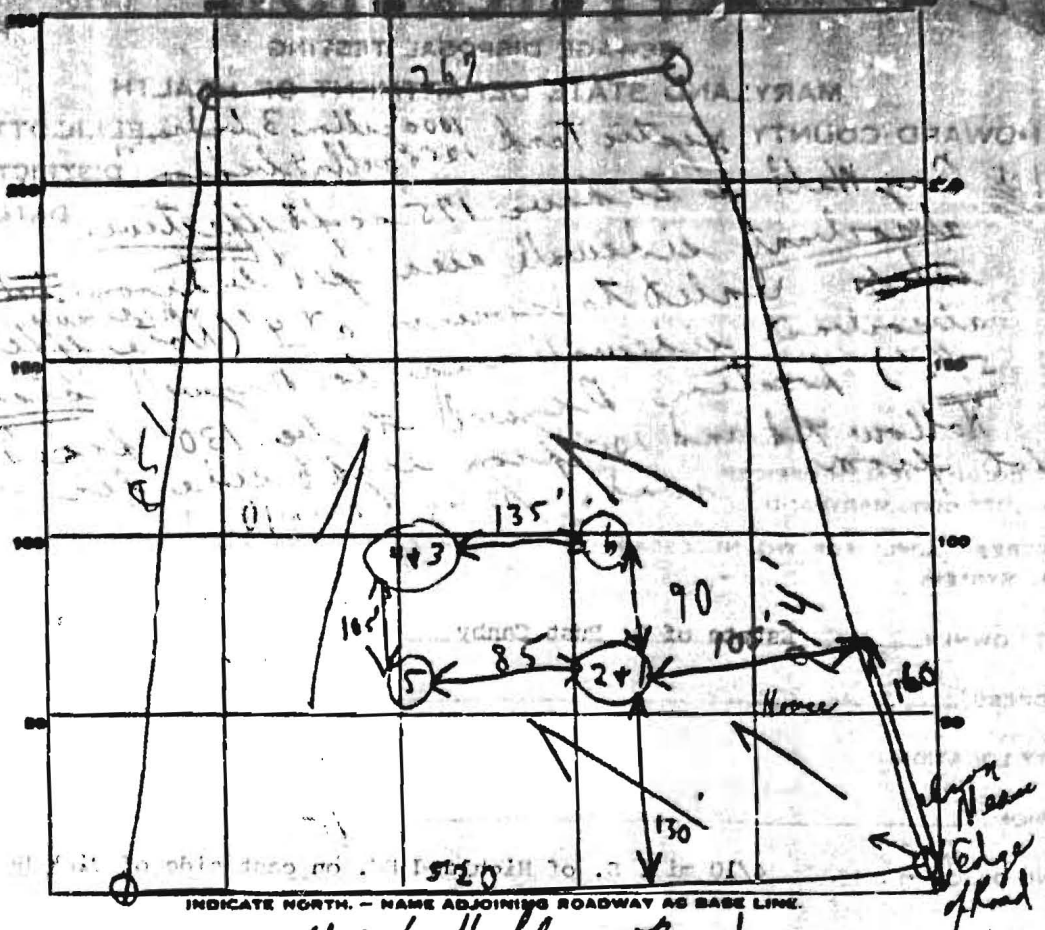

Mink Hollow Road

DATE	TEST NO.	DEPTH	PRE-WET		TEST - 1" DROP		TIME
			START	STOP	START	STOP	
12/7/22	1	5 1/2' s	9:48	9:50	9:50	9:55	5 min
	2	11 1/2' d	9:48	9:52	9:52	10:02	10 min
	3	6' s	9:58	10:06	10:06	10:36	30 min
	4	11 1/2' d	9:58	10:06	10:06	10:28	22 min
	5	(11 1/2' Deep similar to 1+2)					167/1
	6	(12' Deep No. Water similar to 1+2)					

SOIL AUGER FINDING

TESTED BY

R.S.

REMARKS

located in pig pasture
 Hold for certification etc.
 (Tested in cow pastures)
 (See 3+4 test)