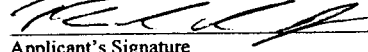

DEPT. OF INSPECTIONS, LICENSES AND PERMITS 3430 COURT HOUSE DRIVE ELLICOTT CITY, MD 21043 PERMITS (410) 313-3455 INSPECTIONS (410) 313-1810 AUTOMATED INFORMATION (410) 313-3800	HOWARD COUNTY PERMIT APPLICATION	PERMIT NUMBER B10001097
Building Address <u>13719 GREYFOX RUN</u> <u>GLENELG, MD 21737</u>		Property Owner's Name <u>PAUL STEPHEN LUSE JR.</u> Address <u>13719 GREYFOX RUN</u> City <u>GLENELG</u> State <u>MD</u> Zip Code <u>21737</u> Home Phone <u>443-465-2572</u> Work Phone <u>410-403-5500</u> x 5206 Applicant's Name & Mailing Address, (if other than stated herein): _____ _____ _____
Suite/Apt. #: _____ SDP/WP/Petition #: _____ Census Tract _____ Subdivision: _____ Section _____ Area <u>1</u> Lot <u>7</u> Tax Map <u>22</u> Parcel <u>2</u> Grid <u>8</u> Zoning _____ Map Coordinates _____ Lot Size <u>55,843 SF</u>		Phone _____ Fax _____ Contractor Company <u>Home owner</u> Contact Person _____ Address _____ City _____ State _____ Zip Code _____ License No. _____ Phone _____ Fax _____ Engineer or Architect Company _____ Contact Person _____ Address _____ City _____ State _____ Zip Code _____ Phone _____ Fax _____
Existing Use <u>N/A</u> Proposed Use <u>Outdoor Deck</u> Estimated Construction Cost <u>\$ 8k-12k</u> Description of Work <u>32' x 22' Deck w/ 6 stairs</u> _____ Occupant or Tenant _____ Contact Name _____ Address _____ City _____ State _____ Zip Code _____ Phone _____ Fax _____		BUILDING DESCRIPTION - COMMERCIAL

<table border="1" style="width:100%; border-collapse: collapse;"> <tr> <th style="width:30%;">Building Characteristics</th> <th style="width:30%;">Utilities</th> </tr> <tr> <td>Height: _____</td> <td>Water Supply: _____ <input type="checkbox"/> Public <input type="checkbox"/> Private</td> </tr> <tr> <td>No. of stories: _____</td> <td>Sewage Disposal: _____ <input type="checkbox"/> Public <input type="checkbox"/> Private</td> </tr> <tr> <td>Gross area, sq. ft. per floor: _____</td> <td>Electric Yes <input type="checkbox"/> No <input type="checkbox"/> Gas Yes <input type="checkbox"/> No <input type="checkbox"/></td> </tr> <tr> <td>Use group: _____</td> <td>Heating System: _____ Electric <input type="checkbox"/> Oil <input type="checkbox"/> Natural Gas <input type="checkbox"/> Propane Gas <input type="checkbox"/></td> </tr> <tr> <td>Construction type: _____ <input type="checkbox"/> Reinforced Concrete <input type="checkbox"/> Structural Steel <input type="checkbox"/> Masonry <input type="checkbox"/> Wood Frame <input type="checkbox"/> State Certified Modular</td> <td>Sprinkler system: N/A <input type="checkbox"/> <input type="checkbox"/> Full <input type="checkbox"/> Partial <input type="checkbox"/> Other Suppression <input type="checkbox"/> # of Heads _____</td> </tr> </table>	Building Characteristics	Utilities	Height: _____	Water Supply: _____ <input type="checkbox"/> Public <input type="checkbox"/> Private	No. of stories: _____	Sewage Disposal: _____ <input type="checkbox"/> Public <input type="checkbox"/> Private	Gross area, sq. ft. per floor: _____	Electric Yes <input type="checkbox"/> No <input type="checkbox"/> Gas Yes <input type="checkbox"/> No <input type="checkbox"/>	Use group: _____	Heating System: _____ Electric <input type="checkbox"/> Oil <input type="checkbox"/> Natural Gas <input type="checkbox"/> Propane Gas <input type="checkbox"/>	Construction type: _____ <input type="checkbox"/> Reinforced Concrete <input type="checkbox"/> Structural Steel <input type="checkbox"/> Masonry <input type="checkbox"/> Wood Frame <input type="checkbox"/> State Certified Modular	Sprinkler system: N/A <input type="checkbox"/> <input type="checkbox"/> Full <input type="checkbox"/> Partial <input type="checkbox"/> Other Suppression <input type="checkbox"/> # of Heads _____	<table border="1" style="width:100%; border-collapse: collapse;"> <tr> <th style="width:30%;">Building Characteristics</th> <th style="width:30%;">Utilities</th> </tr> <tr> <td>SF Dwelling <input checked="" type="checkbox"/> SF Townhouse <input type="checkbox"/> Depth _____ Width _____ 1st floor: _____ 2nd floor: _____ Basement: _____</td> <td>Water Supply: _____ <input type="checkbox"/> Public <input checked="" type="checkbox"/> Private</td> </tr> <tr> <td>Finished Basement <input type="checkbox"/> Unfinished Basement <input checked="" type="checkbox"/> Crawlspace <input type="checkbox"/> Slab on Grade <input type="checkbox"/></td> <td>Sewage Disposal: _____ <input type="checkbox"/> Public <input checked="" type="checkbox"/> Private</td> </tr> <tr> <td>No. of Bedrooms <u>4</u></td> <td>Electric Yes <input checked="" type="checkbox"/> No <input type="checkbox"/> Gas Yes <input checked="" type="checkbox"/> No <input type="checkbox"/></td> </tr> <tr> <td>Multi-family dwellings: No. of efficiency units: _____ No. of 1 BR units: _____ No. of 2 BR units: _____ No. of 3 BR units: _____</td> <td>Heating System: _____ Electric <input type="checkbox"/> Oil <input type="checkbox"/> Natural Gas <input checked="" type="checkbox"/> Propane Gas <input type="checkbox"/></td> </tr> <tr> <td>Other Structure: <u>None</u> Dimensions: _____ Footings: _____ Roof: _____</td> <td>Sprinkler system: N/A <input checked="" type="checkbox"/> <input type="checkbox"/> NFPA #13D <input type="checkbox"/> NFPA #13R <input type="checkbox"/> Other: _____</td> </tr> <tr> <td><input type="checkbox"/> State Certified Modular <input type="checkbox"/> Manufactured Home</td> <td></td> </tr> </table>	Building Characteristics	Utilities	SF Dwelling <input checked="" type="checkbox"/> SF Townhouse <input type="checkbox"/> Depth _____ Width _____ 1 st floor: _____ 2 nd floor: _____ Basement: _____	Water Supply: _____ <input type="checkbox"/> Public <input checked="" type="checkbox"/> Private	Finished Basement <input type="checkbox"/> Unfinished Basement <input checked="" type="checkbox"/> Crawlspace <input type="checkbox"/> Slab on Grade <input type="checkbox"/>	Sewage Disposal: _____ <input type="checkbox"/> Public <input checked="" type="checkbox"/> Private	No. of Bedrooms <u>4</u>	Electric Yes <input checked="" type="checkbox"/> No <input type="checkbox"/> Gas Yes <input checked="" type="checkbox"/> No <input type="checkbox"/>	Multi-family dwellings: No. of efficiency units: _____ No. of 1 BR units: _____ No. of 2 BR units: _____ No. of 3 BR units: _____	Heating System: _____ Electric <input type="checkbox"/> Oil <input type="checkbox"/> Natural Gas <input checked="" type="checkbox"/> Propane Gas <input type="checkbox"/>	Other Structure: <u>None</u> Dimensions: _____ Footings: _____ Roof: _____	Sprinkler system: N/A <input checked="" type="checkbox"/> <input type="checkbox"/> NFPA #13D <input type="checkbox"/> NFPA #13R <input type="checkbox"/> Other: _____	<input type="checkbox"/> State Certified Modular <input type="checkbox"/> Manufactured Home	
Building Characteristics	Utilities																										
Height: _____	Water Supply: _____ <input type="checkbox"/> Public <input type="checkbox"/> Private																										
No. of stories: _____	Sewage Disposal: _____ <input type="checkbox"/> Public <input type="checkbox"/> Private																										
Gross area, sq. ft. per floor: _____	Electric Yes <input type="checkbox"/> No <input type="checkbox"/> Gas Yes <input type="checkbox"/> No <input type="checkbox"/>																										
Use group: _____	Heating System: _____ Electric <input type="checkbox"/> Oil <input type="checkbox"/> Natural Gas <input type="checkbox"/> Propane Gas <input type="checkbox"/>																										
Construction type: _____ <input type="checkbox"/> Reinforced Concrete <input type="checkbox"/> Structural Steel <input type="checkbox"/> Masonry <input type="checkbox"/> Wood Frame <input type="checkbox"/> State Certified Modular	Sprinkler system: N/A <input type="checkbox"/> <input type="checkbox"/> Full <input type="checkbox"/> Partial <input type="checkbox"/> Other Suppression <input type="checkbox"/> # of Heads _____																										
Building Characteristics	Utilities																										
SF Dwelling <input checked="" type="checkbox"/> SF Townhouse <input type="checkbox"/> Depth _____ Width _____ 1 st floor: _____ 2 nd floor: _____ Basement: _____	Water Supply: _____ <input type="checkbox"/> Public <input checked="" type="checkbox"/> Private																										
Finished Basement <input type="checkbox"/> Unfinished Basement <input checked="" type="checkbox"/> Crawlspace <input type="checkbox"/> Slab on Grade <input type="checkbox"/>	Sewage Disposal: _____ <input type="checkbox"/> Public <input checked="" type="checkbox"/> Private																										
No. of Bedrooms <u>4</u>	Electric Yes <input checked="" type="checkbox"/> No <input type="checkbox"/> Gas Yes <input checked="" type="checkbox"/> No <input type="checkbox"/>																										
Multi-family dwellings: No. of efficiency units: _____ No. of 1 BR units: _____ No. of 2 BR units: _____ No. of 3 BR units: _____	Heating System: _____ Electric <input type="checkbox"/> Oil <input type="checkbox"/> Natural Gas <input checked="" type="checkbox"/> Propane Gas <input type="checkbox"/>																										
Other Structure: <u>None</u> Dimensions: _____ Footings: _____ Roof: _____	Sprinkler system: N/A <input checked="" type="checkbox"/> <input type="checkbox"/> NFPA #13D <input type="checkbox"/> NFPA #13R <input type="checkbox"/> Other: _____																										
<input type="checkbox"/> State Certified Modular <input type="checkbox"/> Manufactured Home																											

THE UNDERSIGNED HEREBY CERTIFIES AND AGREES AS FOLLOWS: (1) THAT HE/SHE IS AUTHORIZED TO MAKE THIS APPLICATION; (2) THAT THE INFORMATION IS CORRECT; (3) THAT HE/SHE WILL COMPLY WITH ALL REGULATIONS OF HOWARD COUNTY WHICH ARE APPLICABLE THERETO; (4) THAT HE/SHE WILL PERFORM NO WORK ON THE ABOVE REFERENCED PROPERTY NOT SPECIFICALLY DESCRIBED IN THIS APPLICATION; (5) THAT HE/SHE GRANTS COUNTY OFFICIALS THE RIGHT TO ENTER ONTO THIS PROPERTY FOR THE PURPOSE OF INSPECTING THE WORK PERMITTED AND POSTING NOTICES.

 Applicant's Signature PAUL LUSE @ YAHOO.COM
 Email Address
 Date 4-26-2010
 Print Name PAUL STEPHEN LUSE JR.

Title/Company _____ Checks payable to: DIRECTOR OF FINANCE OF HOWARD COUNTY **PLEASE WRITE NEATLY AND LEGIBLY** - FOR OFFICE USE ONLY -	DPZ SETBACK INFORMATION Front: _____ Rear: _____ Side: _____ Side St.: _____ All minimum setbacks met? YES <input type="checkbox"/> NO <input type="checkbox"/> Is Entrance Permit Required? YES <input type="checkbox"/> NO <input type="checkbox"/> Historic District? YES <input type="checkbox"/> NO <input type="checkbox"/> Lot Coverage for New Town Zone _____ SDP/Red-line approval date _____	Filing fee \$ _____ Permit fee \$ _____ Excise tax \$ _____ Add'l per fee \$ _____ TOTAL FEES \$ _____ Sub-total paid \$ _____ Balance due \$ _____ Check # <u>0024</u> Validation # _____
---	--	--

CONTINGENCY CONSTRUCTION START:
 ONE STOP SHOP:
 Distribution of Copies - White: Building Officials Green: LDD, DPZ Yellow: DED, DPZ Pink: Health Gold: SHA

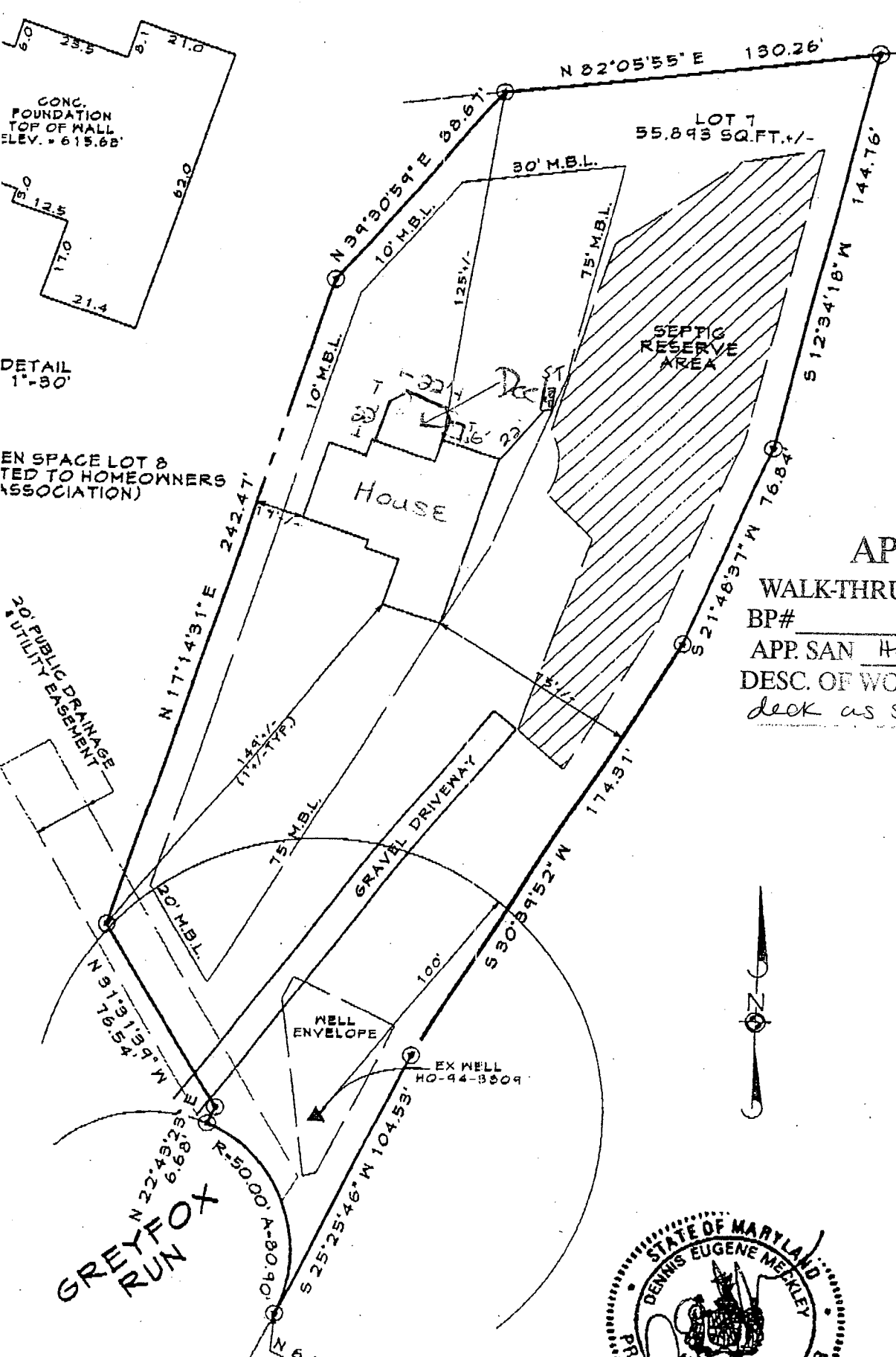

APPROVED

WALK-THRU BUILDING PERMIT

BP# _____ A# 515958-0
 APP. SAN H8 DATE: 4-29-10
 DESC. OF WORK: 22' x 22'
deck as shown

13719 greyfox Run
 Glenely, MD
 21737

BP#
 B06006895

