

6/22/81
after lunch please

PERMIT

P 31234A
A 21829

SEWAGE DISPOSAL SYSTEM

MARYLAND STATE DEPARTMENT OF HEALTH

HOWARD COUNTY

ELLICOTT CITY

DISTRICT 4th

Indexed REINDEXED

DATE 3/19/81

Roland Barth

IS PERMITTED TO INSTALL X ALTER

ADDRESS Clarksville Pike, Ellicott City, Maryland 21043 PHONE 730-8493

SUBDIVISION Middle Trail ROAD 16451 Old Frederick Road LOT 95C

PROPERTY OWNER Bruce Hedinger Donald Wickesser THAYER

ADDRESS 1835 Florence Road, Mt. Airy, Md. 21771

SPECIFICATIONS 3 bedrooms

SEPTIC TANK CAPACITY 1000 GALLONS

DRAIN FIELD _____ DEPTH _____ FEET. BOTTOM AREA _____ SQ. FT.

DEEP TRENCH _____ DEPTH _____ FEET. BOTTOM AREA _____ SQ. FT.

DRY WELL - SEEPAGE PITS X ABSORBENT SIDE-WALL AREA 125 SQ. FT. per bedroom

INLET PIPE 24 FT. BELOW ORIGINAL GRADE. MAXIMUM DEPTH 104 FT. BELOW ORIGINAL GRADE

EFFECTIVE DEPTH AT _____ FT. BELOW ORIGINAL GRADE.

LOCATE DISPOSAL AREA 130 FT. FROM REAR LOT LINE AND 26 FT. FROM RIGHT LOT LINE AS SHOWN

FACING LOT FROM Old Frederick Road.

PLANS APPROVED BY Donald W. Monaghan & Fred Frommelt DATE 10/22/75 & 9/15/80

COVER NO WORK UNTIL INSPECTED AND APPROVED.

NEITHER THE HOWARD COUNTY COUNCIL NOR THE HEALTH DEPARTMENT IS RESPONSIBLE FOR THE SUCCESSFUL OPERATION OF ANY SYSTEM.

NOTE: IF TRENCH IS USED CALL FOR INSPECTION BEFORE PLACING GRAVEL IN TRENCH.

NOTE: NO DRY WELL SHALL EXCEED 15 FOOT IN DIAMETER.

NOTE: ALL PIPE FROM HOUSE TO DISPOSAL AREA MUST BE CAST IRON.

PERMIT VOID AFTER THREE YEARS.

NOTE: INSTALL STAND PIPE ON SEPTIC TANK AND DRY WELL. STAND PIPES MUST BE 6 INCHES IN DIAMETER. CAST IRON, CONCRETE OR TERRA COTTA ACCEPTED.

***INSTALLER IS RESPONSIBLE FOR OBTAINING FINAL APPROVAL ON THIS PERMIT.**

HD - 23

BLDG. PERMIT SIGNED
AND RETURNED 10-6-88
Serial # BRO 114393
attached garage

ALP 29

A 31234-19

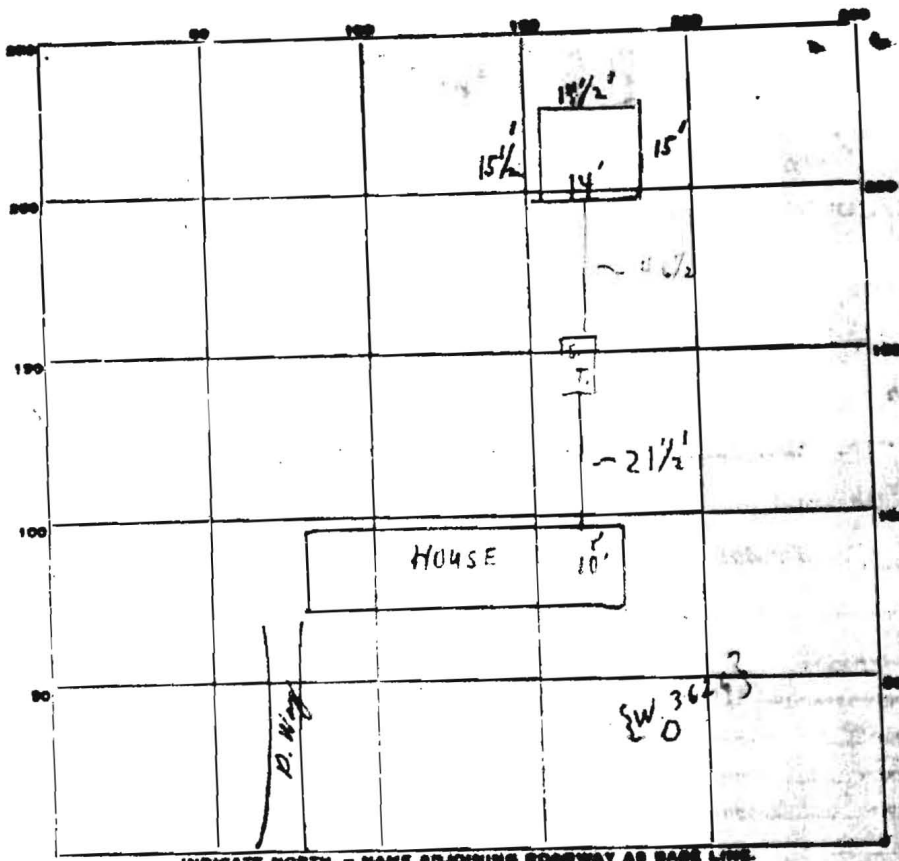

INDICATE NORTH. - NAME ADJOINING ROADWAY AS BASE LINE.

OLD FREDERICK ROAD

PERMIT CARD _____ S.T. | D.W.

SEPTIC TANK, LEVEL _____ CLEANOUTS _____

DISTRIBUTION BOX, LEVEL _____

TILE FIELD, DEPTH _____ FT. TRENCH WIDTH _____ FT.

GRAVEL DEPTH _____ IN. TOTAL LENGTH _____ FT.

NUMBER OF TRENCHES _____ TOTAL BOTTOM AREA _____

SEEPAGE PITS, INSIDE DIAMETER 59 FT. DEPTH BELOW INLET 7 FT.

ABSORBENT AREA 413 SQ. FT.

REMARKS 6/22/21 CLEARED - SYSTEM COMPLETE.
CBD

DATE SYSTEM APPROVED 6/22/21 INSPECTOR C. B. Stecker

RECEIVED AUG - 1 1980

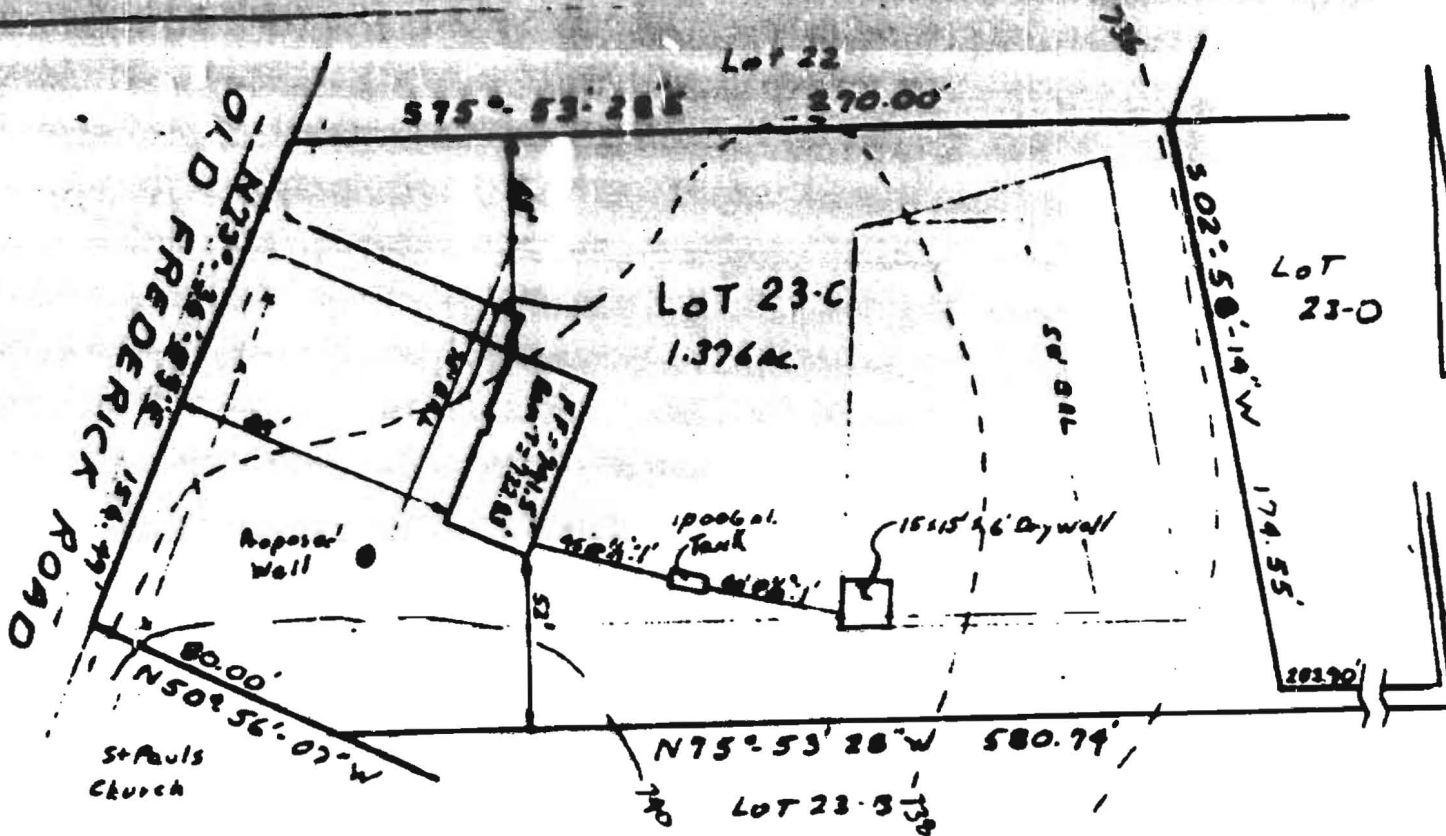

HOUSE:

FIRST FLOOR ELEV.	741.5
BASMENT ELEV.	732.83
INVERT @ HOUSE	736.87

SEPTIC TANK:

EXISTING GRADE	739.1
PROPOSED GRADE	739.1
INVERT OF TANK	735.93

DRYWELL:

EXISTING GRADE	738.6
PROPOSED GRADE	738.6
DRYWELL INVERT	735.10

I certify the above measurements
 & elevations are actual & true
 for this property.

J. Paul Higgins

GRADING STUDY PARCEL 23-c
 MIDDLE TRAIL PROPERTY LISBON
 4th ELECTION DISTRICT
 HOWARD COUNTY MARYLAND
 SCALE 1"=50' DATE 6/26/80

9/15/80
 Sketch O.K.
 J.P.S.