

LAYOUT \_\_\_\_\_ INSP 4 \_\_\_\_\_  
INSP 2 \_\_\_\_\_ INSP 5 \_\_\_\_\_  
INSP 3 \_\_\_\_\_ INSP 6 \_\_\_\_\_

ISSUE DATE: \_\_\_\_\_  
APPROVAL DATE: \_\_\_\_\_

**PERMIT  
INDEXED INDEXED**

P \_\_\_\_\_  
A 518427

**ON-SITE SEWAGE DISPOSAL SYSTEM  
HOWARD COUNTY HEALTH DEPARTMENT  
BUREAU OF ENVIRONMENTAL HEALTH**

03-299244

IS PERMITTED TO INSTALL  ALTER

ADDRESS: \_\_\_\_\_ PHONE NUMBER: \_\_\_\_\_

SUBDIVISION: Woodmark LOT NUMBER: 27, B1 E, S11

ADDRESS: 12199 Etchison Road PROPERTY OWNER: Taghi Medghalchi

SEPTIC TANK CAPACITY (GALLONS): \_\_\_\_\_ OUTLET BAFFLE FILTER REQUIRED

PUMP CHAMBER CAPACITY (GALLONS): \_\_\_\_\_ COMPARTMENTED TANK REQUIRED

NUMBER OF BEDROOMS: \_\_\_\_\_

SQUARE FEET PER BEDROOM: \_\_\_\_\_

LINEAR FEET OF TRENCH REQUIRED: \_\_\_\_\_

TRENCHES:	Trench to be _____ feet wide. Inlet _____ feet below original grade. Bottom maximum depth _____ feet below original grade. Effective area begins at _____ feet below original grade. _____ feet of stone below distribution pipe.
LOCATION:	
NOTES:	

PLANS APPROVED: \_\_\_\_\_ DATE: \_\_\_\_\_

- NOTE: PERMIT VOID AFTER 2 YEARS
- NOTE: CONTRACTOR RESPONSIBLE FOR SCHEDULING A PRE-CONSTRUCTION INSPECTION FOR ALL INSTALLATIONS
- NOTE: WATERTIGHT SEPTIC TANKS REQUIRED
- NOTE: ALL PARTS OF SEPTIC SYSTEM SHALL BE 100 FEET FROM ANY WATER WELL
- NOTE: MANHOLE RISERS REQUIRED ON ALL SEPTIC TANKS AND PUMP CHAMBERS UNLESS SPECIFICALLY AUTHORIZED

**NEITHER THE HOWARD COUNTY COUNCIL NOR THE HEALTH DEPARTMENT IS  
RESPONSIBLE FOR THE SUCCESSFUL OPERATION OF ANY SYSTEM  
PERMITTEE RESPONSIBLE FOR OBTAINING FINAL APPROVAL ON THIS PERMIT  
CALL 410-313-2640 FOR INSPECTION OF SEPTIC SYSTEM**

A 518427

# PERMIT

SEWAGE DISPOSAL SYSTEM

A 18827

MARYLAND STATE DEPARTMENT OF HEALTH

HOWARD COUNTY

ELLCOTT CITY

**INDEXED**

DISTRICT 2

DATE 9/28/75

John Finnegan IS PERMITTED TO INSTALL  ALTER

ADDRESS 8272 Harcourt Drive, Columbia, Md. 21044 PHONE 720-4792

A SEWAGE DISPOSAL SYSTEM LOCATED AT \_\_\_\_\_

SUBDIVISION Woodbrook ROAD 12199 LOT 27, Blk. F, Sec. 11

PROPERTY OWNER Mark Kabelela John C. & Nancy D. Mahoney

ADDRESS \_\_\_\_\_

SPECIFICATIONS - 5 bedrooms (5)

DRAIN FIELD \_\_\_\_\_ DEPTH \_\_\_\_\_ FEET, BOTTOM AREA \_\_\_\_\_ SQ. FT.

SEWAGE PITS \_\_\_\_\_ ABSORBENT SIDE-WALL AREA \_\_\_\_\_ SQ. FT.

SEPTIC TANK CAPACITY 1,200 GALLONS

FOR GARBAGE GRINDER, INCREASE DISPOSAL AREA 25% & TANK CAPACITY 50%.

OTHER Dry well to have 125 cu. ft. effective capacity - 12" dia. and 10' deep

below the first 5 ft. of original grade. Inlet to be 4" dia. below original grade and

maximum depth 11 ft. location: 12' ft. off right property line and 98 ft. from rear property

line when facing lot from road. (Dry hole 1 A 1 per plat).

NOTE: ALL PIPE FROM HOUSE TO DISPOSAL AREA MUST BE CAST IRON.

PERMIT VOID AFTER THREE YEARS.

NOTE: INSTALL STAND PIPE ON SEPTIC TANK AND DRY WELL. STAND PIPE MUST BE 6" IN DIA.,

PLANS APPROVED BY C. B. STEWART DATE 9/4/75  
CAST IRON, CONCRETE OR TERRA COTTA ACCEPTED.

FILL SEPTIC TANK AND DISTRIBUTION BOX WITH WATER BEFORE CALLING FOR AN INSPECTION. COVER NG WORK UNTIL INSPECTED AND APPROVED.

NEITHER THE HOWARD COUNTY COMMISSIONERS NOR THE HEALTH DEPARTMENT IS RESPONSIBLE FOR THE SUCCESSFUL OPERATION OF ANY SYSTEM.

BLDG. PERMIT SIGNED  
AND RETURNED 9/10/75  
Serial # 57571  
Per.

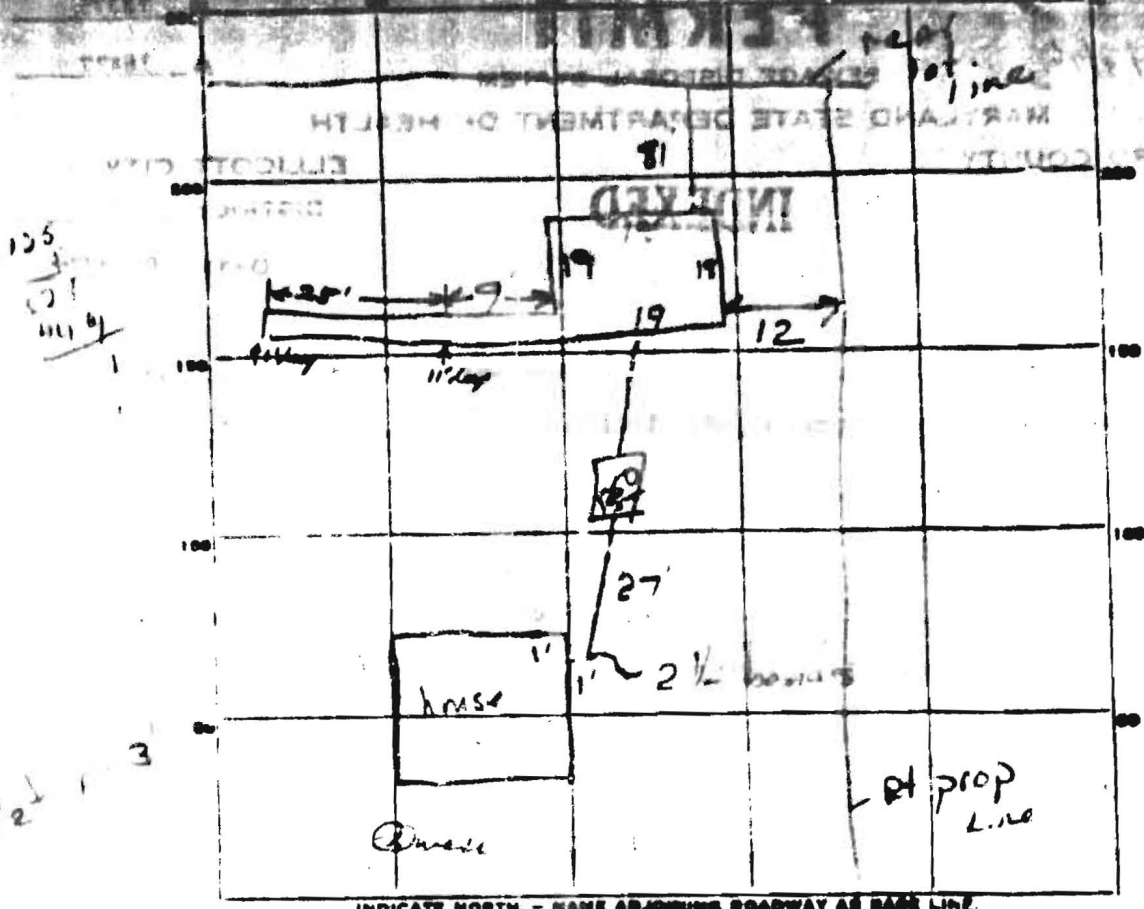

INDICATE NORTH - NAME ADJOINING ROADWAY AS BASE LINE.

PERMIT CARD

ST	DW
<input checked="" type="checkbox"/>	<input checked="" type="checkbox"/>

SEPTIC TANK LEVEL  1250

CLEANOUTS

DISTRIBUTION BOX LEVEL

TILE FIELD DEPTH 11 FT. TRENCH WIDTH 2 FT. + ASSUME 1/2"

GRAVEL DEPTH 5 1/2 FT. IN. TOTAL LENGTH 9425 FT.

NUMBER OF TRENCHES 1 PERIMETER 74 SQ. FT. DEPTH BELOW INLET 6 FT.

SEE PAGE PITS, INSIDE DIAMETER 74 SQ. FT. DEPTH BELOW INLET 6 FT.

ABSORBENT AREA 631 SQ. FT.

REMARKS 6/18/76 At 4:00 AM - trench not open At  
of inspection (1) system requires add  
131 sq feet absorber area (2) call he  
dept 6/24/76 25' 150# added gm.

DATE SYSTEM APPROVED 6/22/76 INSPECTOR R. J. ...