

Property known as: LOT 28, Block "A"
 WARFIELD ESTATES
 SECTION FIVE, P.P. 24-F. 26
 FOURTH ELECTION DISTRICT
 HOWARD COUNTY, MD.

THIS PLAT CAN NOT BE USED TO ESTABLISH PROPERTY LINES OR CORNERS.

BENOUEL

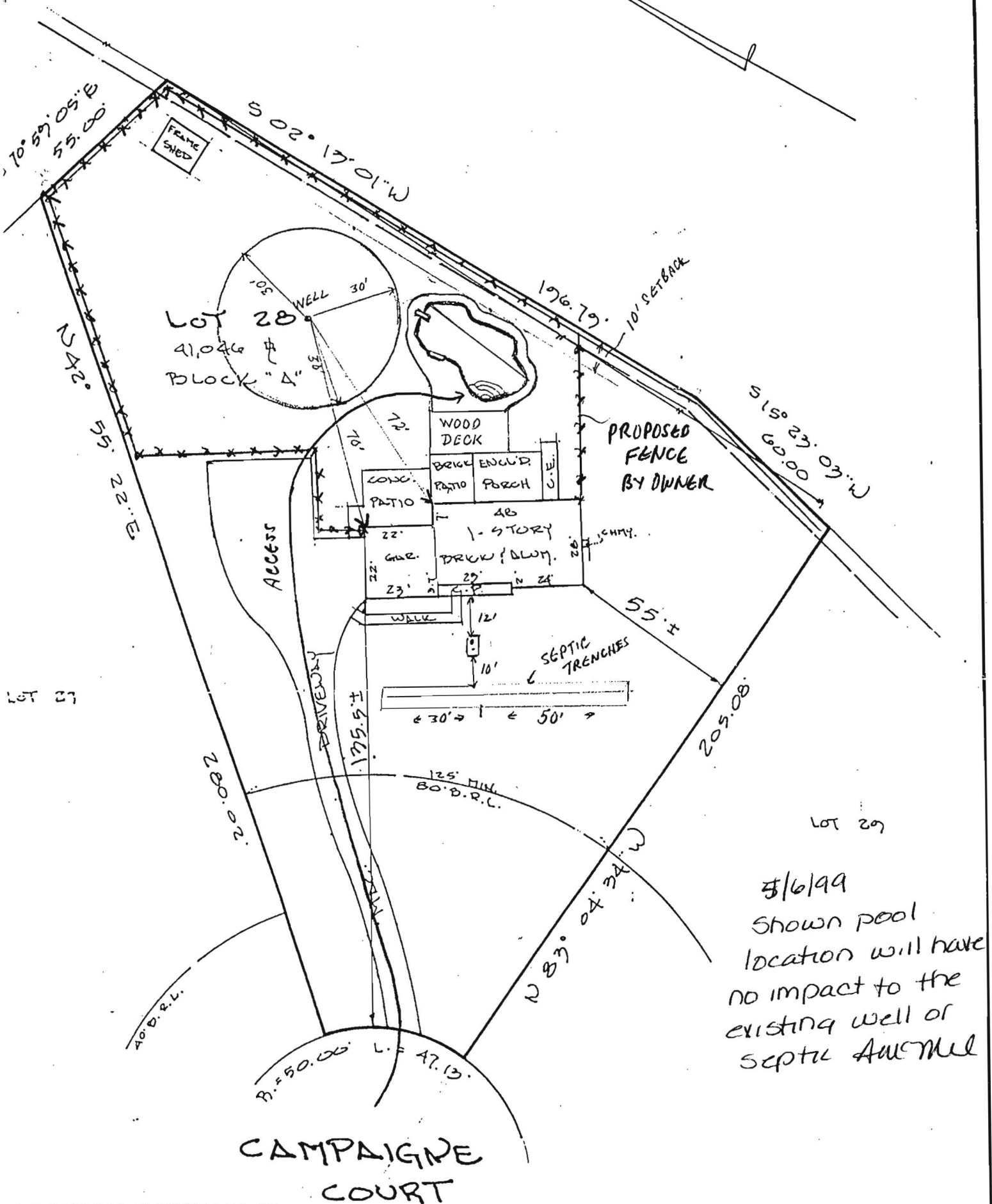

5/6/99
 Shown pool location will have no impact to the existing well or septic area

LOCATION SURVEY PLAT
 SUBJECT PROPERTY NOT LOCATED IN A FLOOD PLAIN AREA UNLESS OTHERWISE NOTED

CERTIFICATION	SEAL	SCALE 1" = 40' DATE 1-22-1993
This is to certify that I have surveyed the property known as: <u>3321</u> <u>CAMPAIGNE COURT</u> for the purpose of locating the improvements thereon, and the improvements are located as shown.	 Walter Park	LAND DESIGN ENGINEERING, INC. SUITE 210 10620 GUILFORD ROAD JESSUP, MARYLAND 20794 880-0034 (BALT) 604-6264 (WASH) 604-6735 (FAX)