

LAYOUT 10/9/03 Noon INSP 4 \_\_\_\_\_  
 INSP 2 10/14/03 - 2PM INSP 5 \_\_\_\_\_  
 INSP 3 \_\_\_\_\_ INSP 6 \_\_\_\_\_

ISSUE DATE: 9/15/03

APPROVAL DATE: 10/14/03

# PERMIT

P 519572

A 518047

INDEXED

**ON-SITE SEWAGE DISPOSAL SYSTEM  
 HOWARD COUNTY HEALTH DEPARTMENT  
 BUREAU OF ENVIRONMENTAL HEALTH**

**04-329805**

Freedom Septic IS PERMITTED TO INSTALL  ALTER

ADDRESS: 2809 Liberty Road, Sykesville, MD PHONE NUMBER: 410-795-2947

SUBDIVISION: \_\_\_\_\_ LOT NUMBER: \_\_\_\_\_

ADDRESS: 14898 Bushy Park Road PROPERTY OWNER: Shannon Horoszczak

SEPTIC TANK CAPACITY (GALLONS): 1250 *CHANGED TO 1500 BY OWNER (FA) 10/9/03* OUTLET BAFFLE FILTER REQUIRED

PUMP CHAMBER CAPACITY (GALLONS): N/A COMPARTMENTED TANK REQUIRED

NUMBER OF BEDROOMS: 4

SQUARE FEET PER BEDROOM: 210

LINEAR FEET OF TRENCH REQUIRED: 174

TRENCHES:	Trench to be 3.0 feet wide. Inlet 4.0 feet below original grade. Bottom maximum depth 8.0 feet below original grade. Effective area begins at 6.0 feet below original grade. 4.0 feet of stone below distribution pipe.
LOCATION:	Distribution box to be located in field for maximum efficiency.
NOTES:	Minimum trench separation to be 9 foot edge-to-edge.

PLANS APPROVED: John Boris DATE: 2/25/2003

- NOTE: PERMIT VOID AFTER 2 YEARS
- NOTE: CONTRACTOR RESPONSIBLE FOR SCHEDULING A PRE-CONSTRUCTION INSPECTION FOR ALL INSTALLATIONS
- NOTE: WATERTIGHT SEPTIC TANKS REQUIRED
- NOTE: ALL PARTS OF SEPTIC SYSTEM SHALL BE 100 FEET FROM ANY WATER WELL
- NOTE: MANHOLE RISERS REQUIRED ON ALL SEPTIC TANKS AND PUMP CHAMBERS UNLESS SPECIFICALLY AUTHORIZED

**NEITHER THE HOWARD COUNTY COUNCIL NOR THE HEALTH DEPARTMENT IS RESPONSIBLE FOR THE SUCCESSFUL OPERATION OF ANY SYSTEM PERMITTEE RESPONSIBLE FOR OBTAINING FINAL APPROVAL ON THIS PERMIT CALL 410-313-2640 FOR INSPECTION OF SEPTIC SYSTEM**

A518047

NOT TO SCALE

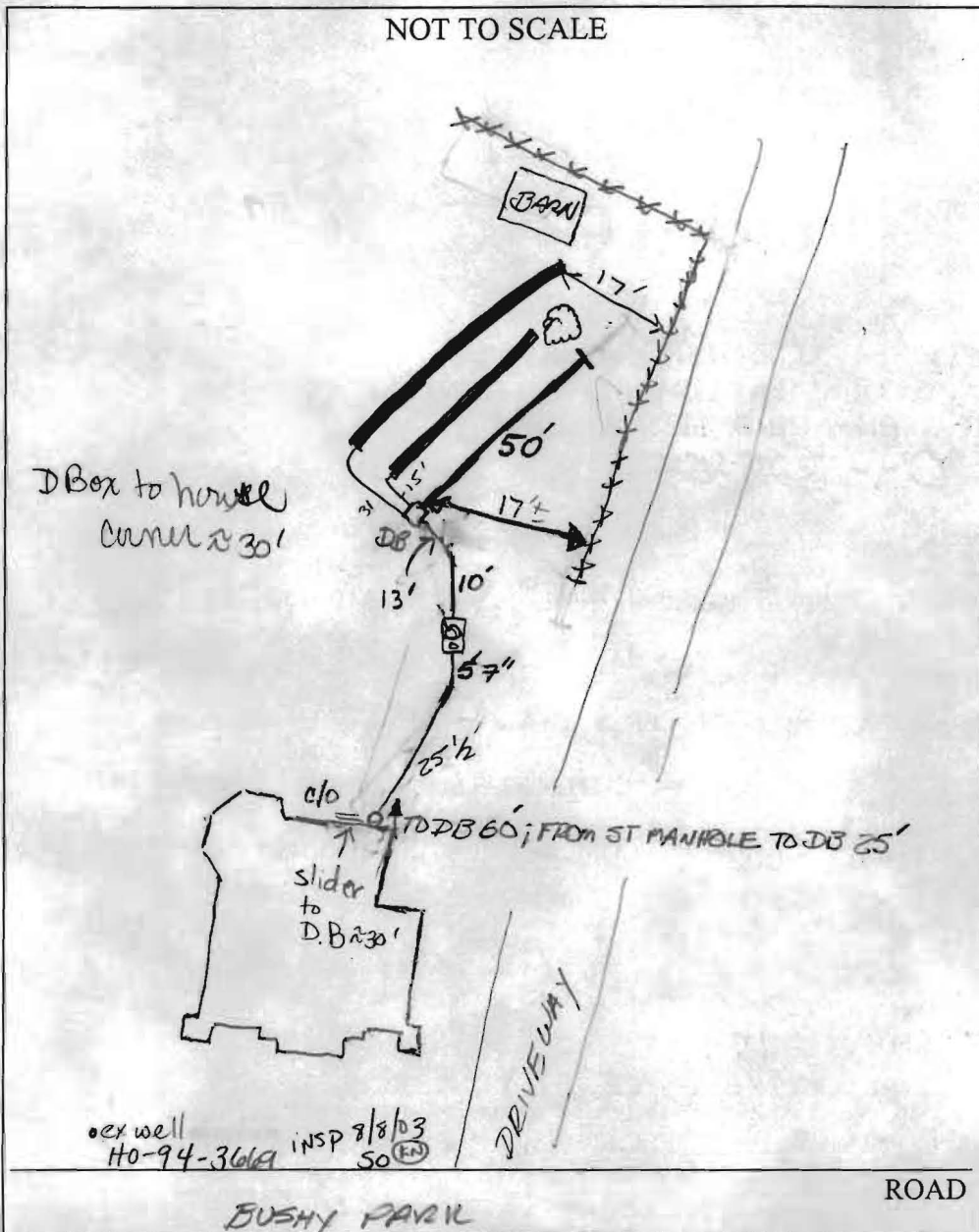

TRENCH/DRAINFIELD DATA		
WIDTH	INLET	BOTTOM
3'	4'	8"
NUMBER OF TRENCHES	3	
TOTAL LENGTH	180'	
ABSORPTION AREA		
DISTRIBUTION BOX LEVEL	YES	
DISTRIBUTION BOX BAFFLE	YES	
DISTRIBUTION BOX PORT	NO	

SEPTIC TANK DATA	
SEPTIC TANK 1 LEVEL	YES
CAPACITY	1500 GAL
SEAM LOC	TOP
TANK LID DEPTH	2'
BAFFLES	YES
BAFFLE FILTER	N/A
MANHOLE LOC	END
6" PORT LOC	FRONT
WATERTIGHT TEST	N/A
SEPTIC TANK 2 LEVEL	N/A
CAPACITY	
SEAM LOC	
TANK LID DEPTH	
BAFFLES	
BAFFLE FILTER	
MANHOLE LOC	
6" PORT LOC	
WATERTIGHT TEST	

PRE-CONSTRUCTION 10/9/03 <sup>12:15</sup> Proposed 2 (50') trenches & 1 (30') trench to make use of uppermost septic excrement area. One 50' trench installed

INSTALLATION 50' & 30' trench to be installed 12:00 tomorrow. Ends will be left open on last two trenches for inspection. (KA)

10/14/03 All trenches installed and covered. Took measurements to fence & house (KN)

FINAL INSPECTOR Kacie Noonan DATE OF APPROVAL 10/14/03

NOTES:

- 1) B.R.L. information, if shown, was obtained from existing record plat or local agencies and is not guaranteed by NTT, Inc.
- 2) Building line and/or Flood Zone information is subject to the interpretation of the originator.
- 3) NTT, Inc. does not certify to unshown or unrecorded encroachments or overlaps.
- 4) Property markers NOT found, or guaranteed by this location.
- 5) Setback distance accuracy: 1'±

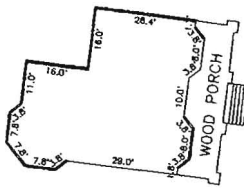
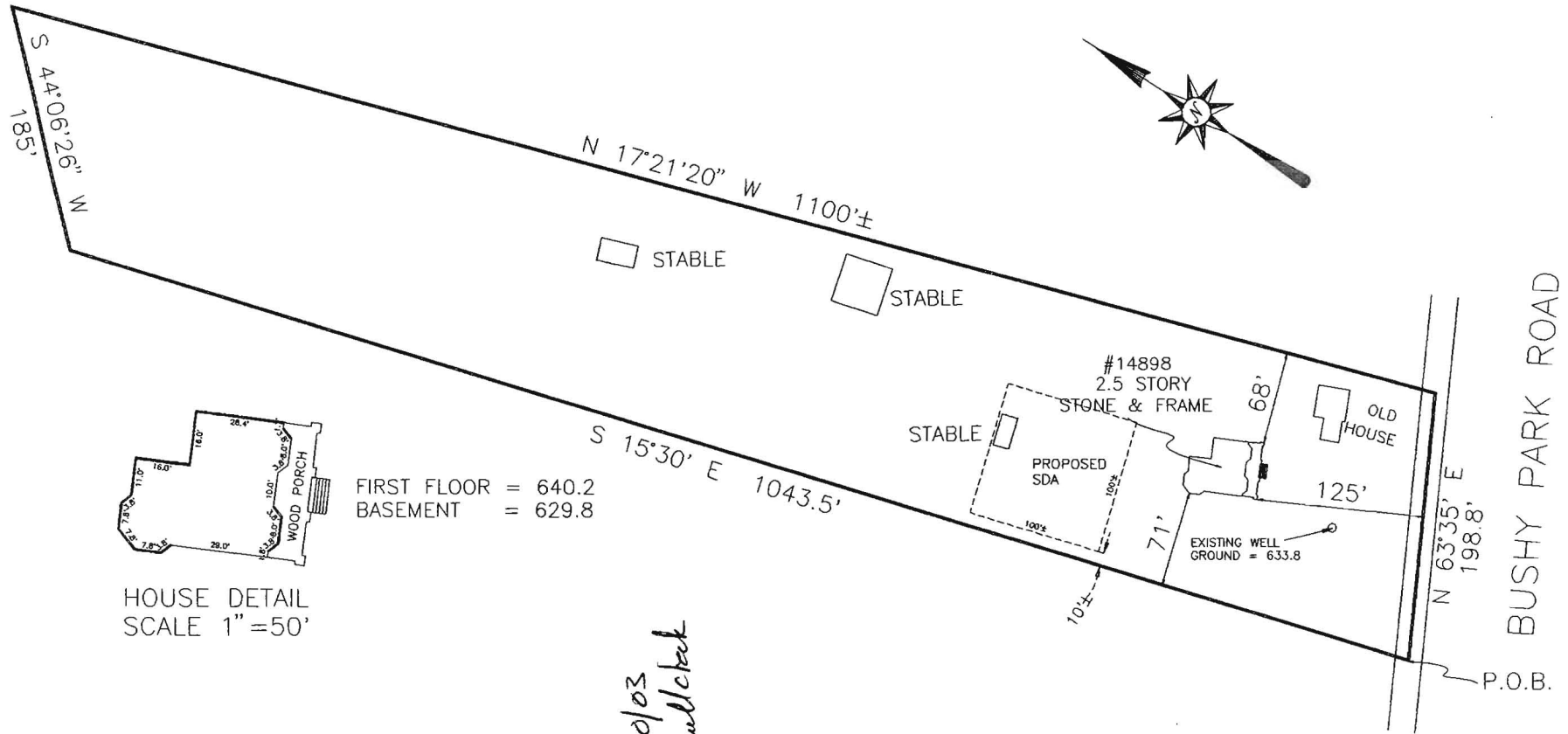

FIRST FLOOR = 640.2  
BASEMENT = 629.8

*6/30/03  
JB will check  
O.K.*

Subject property is shown in Zone C on the FIRM Map of Howard County Maryland on Community Panel 240044 0008 B .Effective December 4, 1986

This is to certify that I have surveyed the property shown hereon, being known as 14898 BUSHY PARK ROAD TAX MAP 8 PARCEL 68 and recorded among the land records of Howard County, Maryland in Liber 3394 ,folio 211 for the purpose of locating the improvements thereon.

- \* This plat is of benefit to the consumer only insofar as it is required by a lender or a title insurance company or its agent in connection with contemplated transfer, financing, or refinancing purposes.
- \* This plat is not to be relied upon for the establishment of location of fences, garages, buildings, or other existing or future structures.
- \* This plat does not provide for the accurate identification of property boundary lines, but such identification may not be required for the transfer of title or for securing financing or refinancing.

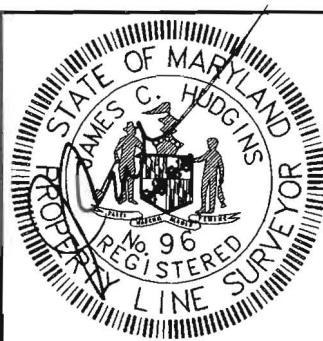

J. Carl Hudgins PLS #96

LOCATION DRAWING  
14898 BUSHY PARK ROAD  
4TH ELECTION DISTRICT  
HOWARD COUNTY, MARYLAND

NTT Associates, Inc.

16205 Old Frederick Road  
Mt. Airy, Maryland 21771  
Ph. (410)442-2031  
Fax No. (410)442-1315

Scale:	1" = 125'
Date:	9/25/03
Field By:	DBM dm
Drawn By:	DBM
Drawing #	MISC6340

Approved Septic System Plan  
Howard County Health Department

Total linear feet of trench required 174 feet  
Width of trench(es) 3 feet  
Depth of trench(cs) 8 feet

APPROVED FOR PRIVATE WATER AND PRIVATE SEWAGE SYSTEMS IN CONFORMANCE WITH THE MASTER PLAN OF HOWARD COUNTY

*[Signature]*  
Signature Date 2/25/03

*[Signature]*  
Howard County Health Official Date 2-21-03

Depth of stone required below distribution pipe 8 feet

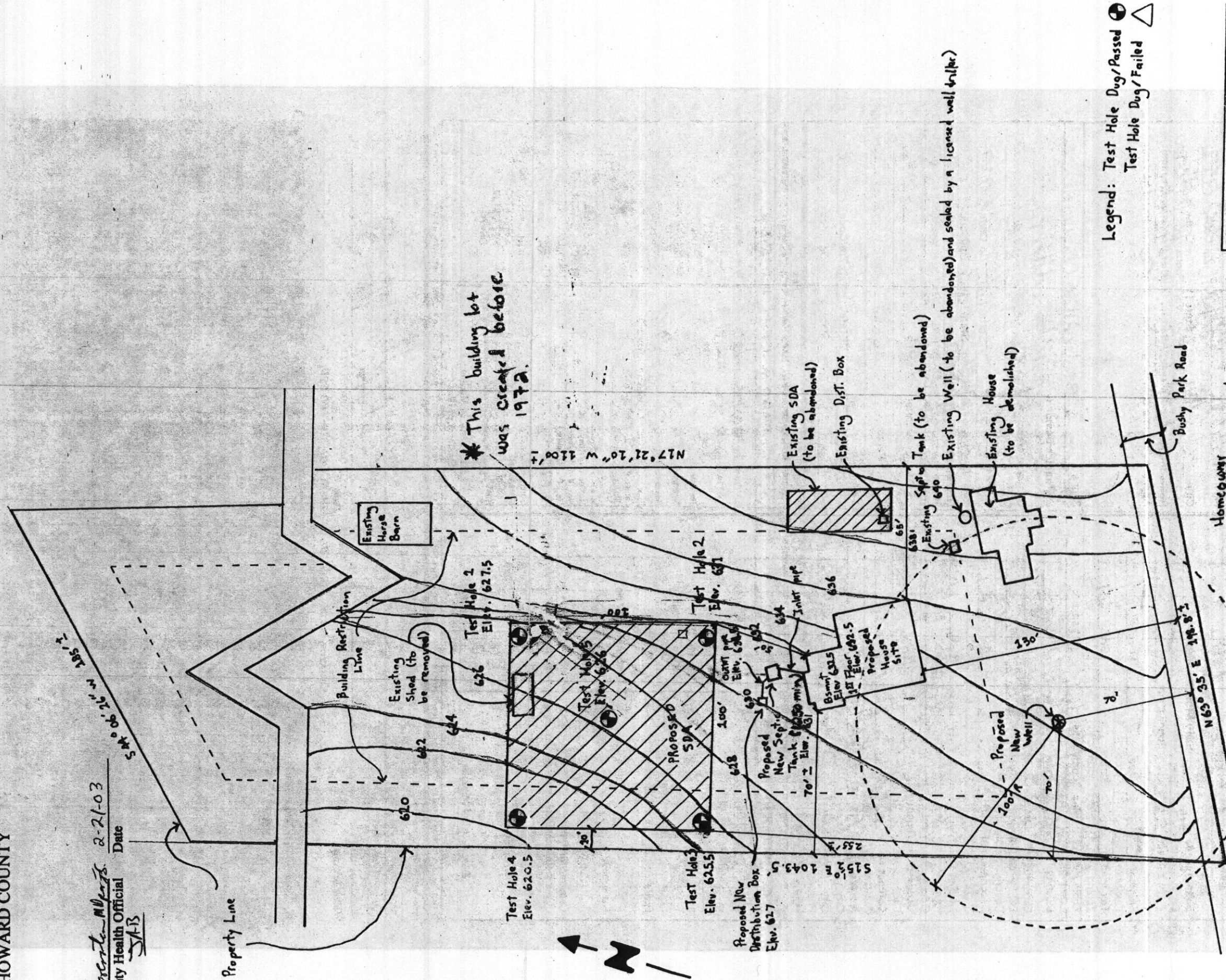

\* This building lot was created before 1972.

Legend: Test Hole Dug/Passed  $\bullet$   
Test Hole Dug/Failed  $\circ$

Homeowner  
Andrzej Sharnon Horosuzak  
14898 Bushy Park Rd  
Woodlawn, MD 21747  
Single Family Dwelling  
Building Permit # B00139930

Tax Map - 8  
Parcel - 68  
Grid - 21  
Census Tract - 60400

DRAWN BY:	Chris Allen
DATE:	2/10/03 / Revised 2/14/03
SCALE:	1" = 50'

Approved Septic System Plan  
Howard County Health Department

Total linear feet of trench required 174 feet

Width of trench(es) 3 feet

Depth of trench(es) 8 feet

Depth of stone required below distribution pipe 4 feet

APPROVED FOR PRIVATE WATER AND PRIVATE SEWAGE SYSTEMS IN CONFORMANCE WITH THE MASTER PLAN OF HOWARD COUNTY

Signature [Signature] Date 2/25/03

Penny Bawster-Alberts Howard County Health Official Date 2-21-03  
SA13

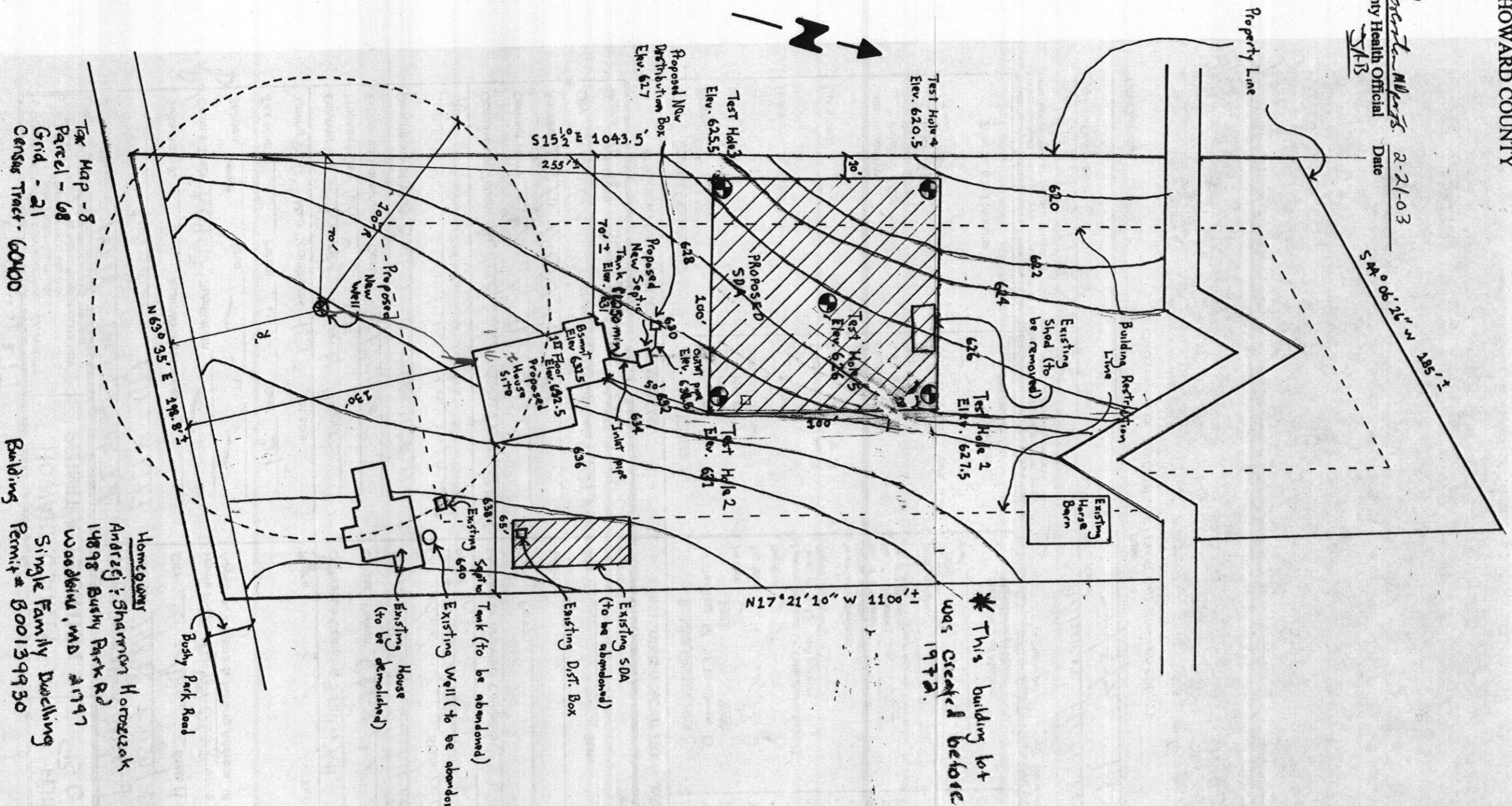

\* This building lot was created before 1972.

Tax Map - 8  
Parcel - 68  
Grid - 21  
Census Tract - 60400

Homeowners  
Andrzej J. Szarmach Horowitzak  
14898 Bushy Park Rd  
Woodbine, MD 21797  
Single Family Dwelling  
Building Permit # B00139930

Legend: Test Hole Dug/Passed  $\bullet$   
Test Hole Dug/Failed  $\triangle$

DRAWN BY	Chris Allen	443-745-3631
DATE	2/20/03	Revised 2/14/03
SCALE	1" = 50'	