

PUB. SEWER STATUS VERIFIED BY \_\_\_\_\_

ISSUE DATE: 08/17/07

P 527304

APPROVAL DATE: 8/29/07 *Logged Into Permit Manager*  
Tax ID # 05-348080

A REPAIR

# PERMIT

## ON-SITE SEWAGE DISPOSAL SYSTEM HOWARD COUNTY HEALTH DEPARTMENT BUREAU OF ENVIRONMENTAL HEALTH

Jenkins Brothers IS PERMITTED TO INSTALL  ALTER

ADDRESS: 7670 7537 Smiths Private Rd, Sykesville PHONE NUMBER: 410-465-6646

SUBDIVISION: GREENWOOD FARMS LOT NUMBER: 46

ADDRESS: 7537 Greenwood Drive PROPERTY OWNER: John Ignacio

SEPTIC TANK CAPACITY (GALLONS): Existing Trenches 2' Wide

PUMP CHAMBER CAPACITY (GALLONS): \_\_\_\_\_ Inlet 3.5'

NUMBER OF BEDROOMS: 3 Bottom 7'

SQUARE FEET PER BEDROOM: \_\_\_\_\_

LINEAR FEET OF TRENCH REQUIRED: 112'

TRENCHES:	Trench to be _____ feet wide. Inlet _____ feet below original grade. Bottom maximum depth _____ feet below original grade. Effective area begins at _____ feet below original grade. _____ feet of stone below distribution pipe.
LOCATION:	<u>Install 3 trenches on contour 100' from well</u> <u>Trench Length Can Vary in Order to Work Around</u>
PURPOSE:	Existing septic system has failed. Call for inspection when ground is opened so sanitarian can recommend repair. <u>Large Trees.</u>

PLANS APPROVED: B. Baker DATE: 8/23/07

- NOTE: PERMIT VOID AFTER 2 YEARS
- NOTE: CONTRACTOR RESPONSIBLE FOR SCHEDULING A PRE-CONSTRUCTION INSPECTION FOR ALL INSTALLATIONS
- NOTE: WATERTIGHT SEPTIC TANKS REQUIRED
- NOTE: ALL PARTS OF SEPTIC SYSTEM SHALL BE 100 FEET FROM ANY WATER WELL
- NOTE: MANHOLE RISERS REQUIRED ON ALL SEPTIC TANKS AND PUMP CHAMBERS

**NEITHER THE HOWARD COUNTY COUNCIL OR THE HEALTH DEPARTMENT IS RESPONSIBLE FOR THE SUCCESSFUL OPERATION OF ANY SYSTEM PERMITTEE RESPONSIBLE FOR OBTAINING FINAL APPROVAL ON THIS PERMIT CALL 410-313-2640 FOR INSPECTION OF SEPTIC SYSTEM**

NOT TO SCALE

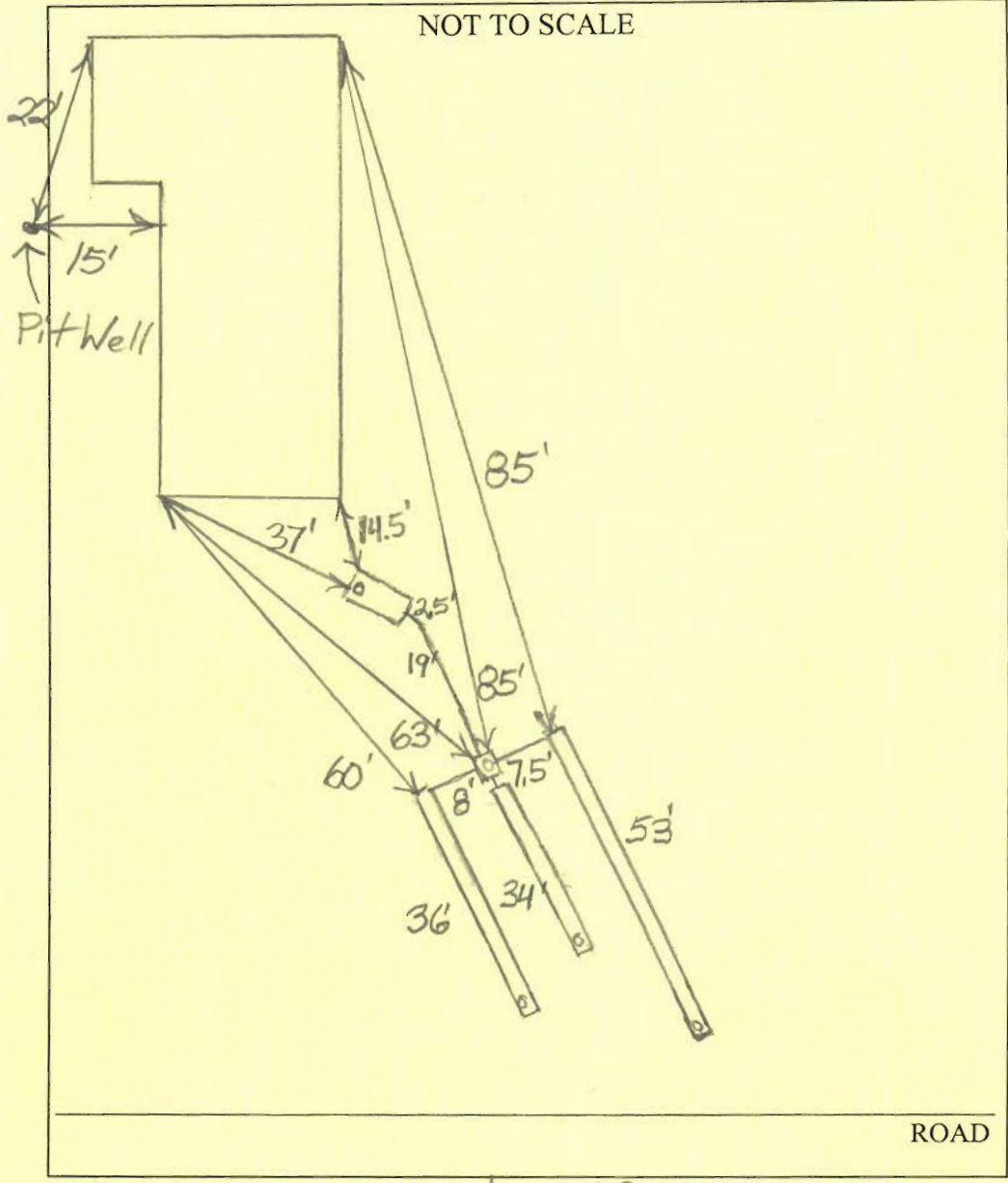

TRENCH/DRAINFIELD DATA		
WIDTH	INLET	BOTTOM
2'	3.5'	7'
NUMBER OF TRENCHES		3
TOTAL LENGTH		123'
ABSORPTION AREA		430
DISTRIBUTION BOX LEVEL		Levelers
DISTRIBUTION BOX BAFFLE		Yes
DISTRIBUTION BOX PORT		Yes

SEPTIC TANK DATA	
SEPTIC TANK 1 LEVEL	
CAPACITY	1000? GAL
SEAM LOC	Midseam
TANK LID DEPTH	18"
BAFFLES	Yes
BAFFLE FILTER	No
MANHOLE LOC	None
6" PORT LOC	Front
WATERTIGHT TEST	No
SEPTIC TANK 2 LEVEL N/A	
CAPACITY	GAL
SEAM LOC	
TANK LID DEPTH	
BAFFLES	
BAFFLE FILTER	
MANHOLE LOC	
6" PORT LOC	
WATERTIGHT TEST	

PRE-CONSTRUCTION 8/23/07 (See front of permit.) Pump out and fill in existing drywell. (BB)

INSTALLATION 8/27/07 Distribution box set. No one on site. (BB)  
8/29/07 Trenches installed. Drywell pumped out and abandoned per installer. (BB)

FINAL INSPECTOR B. Baker

DATE OF APPROVAL 8/29/07