

WELL DATA
 EXISTING GRADE - 476.20
 FINISHED GRADE - 476.20

SEPTIC SYSTEM DATA
 SYSTEM FROM HSE.
 EXIST. GR. = 468.00 @ HSE.
 FINISHED GR. = 468.00 @ HSE.
 EXIT PIPE FROM HSE = 468.5

@ SEPTIC TANK
 EXIST. GR. = 466.30
 FINISH. GR. = 466.30
 INV. IN. = 465.00
 INV. OUT. = 464.75

@ DISTRIBUTION BOX
 EXIST. GR. = 465.20
 FINISH. GR. = 465.20
 INV. IN. = 464.35
 INV. OUT. = 464.25

USE 1250 GAL
 TOP SEAM TANK

CONSTRUCT
 274 LIN. FT. OF
 TRENCH (4'-6.9'
 L.F. OF TRENCHES
 INV. OF PIPE @
 4.5' DEEP. BOTTOM
 @ 7.5' DEEP.
 TRENCHES TO
 BE 2 FT. WIDE
 10' ON CENTER

NOTE LIMITS OF DISTURBANCE (L.O.D.)
 SITE PLAN

REVISED

CLIFTON C. LINK JR PROPERTY
 LOT 2

Date: 12/1/05
 Comments: B00149463
 13629 Highland Rd.

13629 HIGHLAND ROAD
 5TH ELECTION DISTR.
 HOWARD CO., MD
 SCALE = 1" = 30' DATE 6-17-04

PLAT BY LDC
 9417 ASHLIN CIR
 OWINGS MILLS, MD 21117
 410-356-0625

OWNER:
 J. SCARCIA
 5007 STEWART CT
 COLLEGE PARK, MD 20740

(500)
 STABILIZED
 CONSTRUCTION ENT

HIGHLAND ROAD
 EXISTING PAVING

TO: HEALTH DEPT. HOWARD COUNTY
ATTN: MIKE DAVIS AND DIRECTOR

NOV. 17, 2005

REFERENCE LOT #: 2
13629 HIGHLAND RD.
CLARKSVILLE, MD. 21029

DIRECTOR OF HEALTH DEPT;

I AM BRINGING TO YOUR ATTENTION AN ERROR IN THE SETBACK OF THE WELL TO THE HOUSE WHICH IS APPROXIMATELY 21'. I DISCOVERED THE ERROR WHILE I WAS GETTING READY TO DIG THE FOUNDATION HOLE. MY ENGINEER PASSED AWAY, SO I CAN'T DISCUSS WITH HIM HOW OR WHY IT OCCURRED, I'M LIMITED ON WHERE I CAN MOVE THE HOUSE BECAUSE OF THE SLOPPING LOT. I MEET WITH ANOTHER ENGINEER THIS MORNING AND HE SUGGESTED I TALK WITH YOU ABOUT WAIVING THE 30' REQUIREMENT, BEFORE I GO TO THE EXPENSE OF POSSIBLY MOVING THE HOUSE. HE SAID THERE ARE LIMITATIONS BECAUSE OF DRIVEWAY ELEVATION AND SEPTIC ELEVATIONS, I AM NOT PLANNING ON BUILDING ANY ADDITIONS, ESPECIALLY ON THAT SIDE OF HOUSE, AND IT WILL BE MY PERSONAL RESIDENCE.

THE ERROR OCCURRED WHEN THE HEALTH DEPT. REQUIRED US TO MOVE THE SEPTIC FIELD ON MORE LEVEL GROUND, AND THAT MEANT WE HAD TO PUSH THE HOUSE BACK UP THE HILL TOWARDS THE WELL. NO ONE CAUGHT THE ERROR INCLUDING YOUR DEPARTMENT.

I HOPE YOU WILL CONSIDER THIS REQUEST FOR A WAIVER.

THANK YOU

Jeff Scarcia

JEFF SCARCIA
301-982-0661-HOME
301-523-8384-CELL

11/25/05 \$50
R 781 R

Letters for Medications to plan with the plan.

AD

The Health Dept approved the letter over mail to a new location because of the stoppage of the location of which it was. As a result the drawing needs to be moved to the other side of the lot (with site). This meant the same plan had to be flipped because of the garage, and because that side of the lot has a lower elevation the garage needs to be put into the lot.

Based on these things the new plans show a front garage. The original garage location on the original plan. 2. Curbing added. 3. Kitchen modified w/ long party room. 4. Curbing added to park and to front garage, add sidewalks. 5. Trenches added. 6. Basement location reworked w/ rough in both

Jeffrey Lawrence
Owner

301-982-0661-home
301-523-5354-cell

Permit # 00149463-A

13629 Highland Lane
Clemmons, NC 27009
CC: PR
Health
P+2
Env.

1/27/05
Medication
approved
KN

WELL DATA

EXISTING GRADE: 476.20
FINISHED GRADE: 476.20

SEPTIC SYSTEM DATA

SYSTEM FROM HSE.
EXIST. GR. = 468.00 @ HSE
FINISHED GR. = 468.00 @ HSE
EXIT PIPE FROM HSE: 466.5
@ SEPTIC TANK
EXIST. GR. = 466.30
FINISH. GR. = 466.30
INV. IN. = 465.00
INV. OUT. = 464.75

DISTRIBUTION BOX

EXIST. GR. = 465.20
FINISH. GR. = 465.20
INV. IN. = 464.35
INV. OUT. = 464.25

USE 1250 GAL
TOP SEAM TANK

CONSTRUCT

274 LIN. FT. OF
TRENCH (4.69
L.F. OF TRENCH EA
INV. OF PIPE @
4.5' DEEP. BOTTOM
@ 7.5' DEEP.
TRENCHES TO
BE 2 FT. WIDE
10' ON CENTER

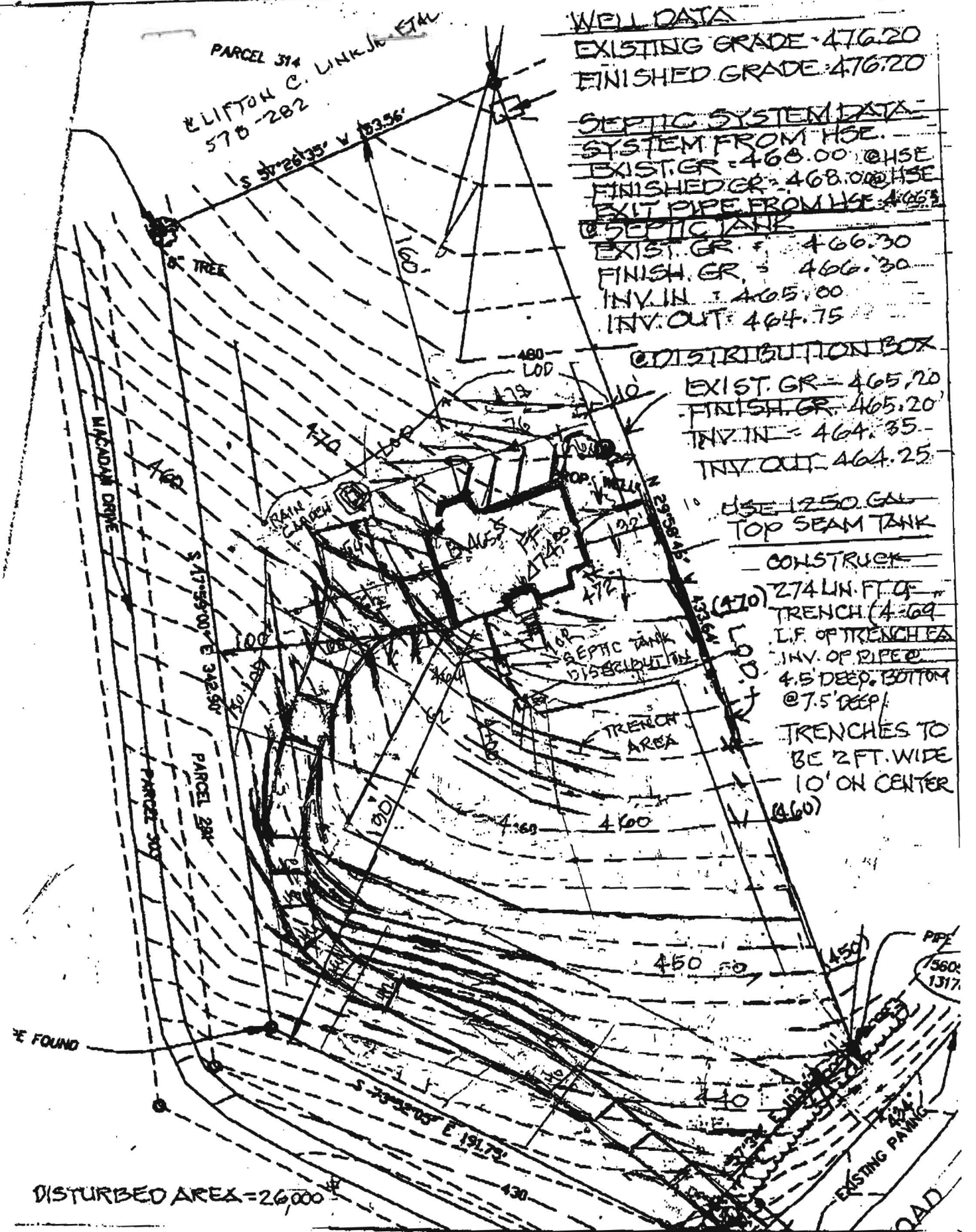

DISTURBED AREA = 26,000

NOTE LIMITS OF DISTURBANCE (L.O.D.)

SITE PLAN

CLIFTON C. LINK, JR. PROPERTY

LOT 2

13629 HIGHLAND ROAD
5TH ELECTION DIST.
HOWARD CO., MD

SCALE: 1" = 30' DATE: 6-17-04

PLAT BY LDC MAP 24 P 313
9417 ASHLIN CIR
OWINGS MILLS MD 21117

OWNER:
J. SCARCIA
3007 STEWART CT
BOLLEBE PARK MD 20740

410-356-0025 B00149463

REVISED

Date: 1-25-05

Comments: Plans changed + house flagged

J. L. CORBIN, CHIEF
LICENSES + PERMITS DIVISION
HOWARD COUNTY

REFERENCE: PERMIT: #00149463
ADDRESS: 13629 HIGHLAND RD
CLARKSVILLE, MD 21029

AVIS L. CORBIN

I AM ENCLOSING A REVISED SITE PLAN CHANGING THE LOCATION OF THE HOUSE 10' FURTHER FROM THE RIGHT SIDE PROPERTY LINE. THE REASON FOR THE CHANGE IS THE WELL WAS LESS THAN 30' FROM THE HOUSE. NOW IT IS 32', AND THE ONLY OTHER CHANGES ARE THE SETBACKS.

Mike Davis
approved this
on 12/20/05
(KN)

THANK YOU
Jeff Scarcia
owner

re: DPZ - 12/2/05 -

Health Dept 12/2/05

FROM: 10/10/05
JEFF SCARCIA
301-982-0661 - HOME
301-523-8389 - CELL
MAIL TO: 5007 STEWART COURT
COLLEGE PARK, MD,
20740

CK #	CASH
CR #	103370
DATE #	12/21/05
+	25.00