

# APPLICATION

A 16046

## SEWAGE DISPOSAL TESTING

P \_\_\_\_\_

STATE OF MARYLAND - DEPARTMENT OF HEALTH AND MENTAL HYGIENE

HOWARD COUNTY HEALTH DEPARTMENT  
ENVIRONMENTAL HEALTH SERVICES

DISTRICT 5th

P. O. BOX 476, ELLICOTT CITY, MARYLAND 21043  
TELEPHONE: 465-5000, EXT. 356

DATE 3/7/73

Septic Tank { 1000 gallon 3 Bedrooms  
                  { 1250 gallon 4 Bedrooms

~~Per W. Wells to have 175 sq ft effective absorbent sidewall area per bedroom below inlet. Inlet to be 4 1/2' below original grade and maximum depth 11 1/2'. Location from front property line and per test of 8/23/72 R.T. in 10' from right property line.~~

*Handwritten notes:*  
Hole before system is unnecessary to have visual hole prior to Sept. 1-2-00-5

TO: THE COUNTY HEALTH OFFICER  
ELLICOTT CITY, MARYLAND

**"WALK OVER" INSP CONFIRMS LOCATION OF TEST HOLES - NEW SPECIFICATIONS WRITTEN.**

I, HEREBY, APPLY FOR THE NECESSARY TEST IN ORDER TO CONSTRUCT (OR RECONSTRUCT) A SEWAGE DISPOSAL SYSTEM.

PROPERTY OWNER William Swann Robert C. Clark III

5/10/99 (CW)

ADDRESS Route 108, Highland, Md. 20777 PHONE 286-2608

PROPERTY LOCATION: 14705 Laredo Drive Silver Spring, Md. 20904 New Lot # 2

SUBDIVISION \_\_\_\_\_ LOT NO. Parcel B

ROAD AND DESCRIPTION Highland Road

SIZE OF LOT 2 acres TYPE BLDG. 3 or 4 bedrooms  
NUMBER OF BEDROOMS

IF NOT SINGLE RESIDENCE DESCRIBE \_\_\_\_\_

THE SYSTEM INSTALLED UNDER THIS APPLICATION IS ACCEPTABLE ONLY UNTIL PUBLIC FACILITIES BECOME AVAILABLE.

SIGNATURE OF APPLICANT /s/ William L. Swann

APPROVED BY C. Thacker, Palmer Wine FOR Septic Tank DATE 4/18/73  
R. Toner, CBS

REJECTED BY \_\_\_\_\_ FOR RESOLVED WITHOUT RETEST DATE \_\_\_\_\_  
(KIND OF SYSTEM) VIA WALKOVER INSPECTION

HOLD PENDING FURTHER TESTS \_\_\_\_\_ DATE 5/10/99 CW

REASONS FOR REJECTION OR HOLDING Hold for supervision + Old Test of 6.0 acres 4/18/73 discussed with Mr. Toner and Mr. Wine at office. OK'd must use R. Toner test holes #6 + visual hole before system put in.

**RESULTS MARGINAL - RETEST REQUIRED 1/16/86**  
**OWNER (BILL SWANN) NOTIFIED**  
**RESOLVED WITHOUT RETEST**  
**DATE 5/10/99 CW**

# THIS IS NOT A PERMIT

8/2/73 Lot # numbers changed as per P.F.W. + C.B.S. on final plat

INDICATE NORTH. - NAME ADJOINING ROADWAY AS BASE LINE.

DATE	TEST NO.	DEPTH	PRE-WET		TEST - 1" DROP		TIME
			START	STOP	START	STOP	

REMARKS \_\_\_\_\_

TYPE OF SOIL \_\_\_\_\_

TESTED BY \_\_\_\_\_ ALSO PRESENT: \_\_\_\_\_

# APPLICATION

A 18046

## SEWAGE DISPOSAL TESTING

P \_\_\_\_\_

STATE OF MARYLAND - DEPARTMENT OF HEALTH AND MENTAL HYGIENE

HOWARD COUNTY HEALTH DEPARTMENT  
ENVIRONMENTAL HEALTH SERVICES  
P. O. BOX 476, ELLICOTT CITY, MARYLAND 21043  
TELEPHONE: 465-3000, EXT. 356

DISTRICT 5th

DATE 3/7/73

TO: THE COUNTY HEALTH OFFICER  
ELLICOTT CITY, MARYLAND

I, HEREBY, APPLY FOR THE NECESSARY TEST IN ORDER TO CONSTRUCT (OR RECONSTRUCT) A SEWAGE DISPOSAL SYSTEM.

PROPERTY OWNER William Swann

ADDRESS Route 108, Highland, Md. 20777 PHONE 286-2608

PROPERTY LOCATION:

SUBDIVISION \_\_\_\_\_ LOT NO. Parcel B

ROAD AND DESCRIPTION Highland Road

SIZE OF LOT 2 acres TYPE BLDG. 3 or 4 bedrooms  
NUMBER OF BEDROOMS

IF NOT SINGLE RESIDENCE DESCRIBE \_\_\_\_\_

THE SYSTEM INSTALLED UNDER THIS APPLICATION IS ACCEPTABLE ONLY UNTIL PUBLIC FACILITIES BECOME AVAILABLE.

SIGNATURE OF APPLICANT /s/ William L. Swann

APPROVED BY \_\_\_\_\_ FOR \_\_\_\_\_ DATE \_\_\_\_\_  
(KIND OF SYSTEM)

REJECTED BY \_\_\_\_\_ FOR \_\_\_\_\_ DATE \_\_\_\_\_  
(KIND OF SYSTEM)

HOLD PENDING FURTHER TESTS \_\_\_\_\_ DATE \_\_\_\_\_

REASONS FOR REJECTION OR HOLDING \_\_\_\_\_

# THIS IS NOT A PERMIT



INDICATE NORTH. - NAME ADJOINING ROADWAY AS BASE LINE.

Highland Rd

DATE	TEST NO.	DEPTH	PRE-WET		TEST - 1" DROP		TIME
			START	STOP	START	STOP	
3/22/20	1	4'	10:40		Lower	shelf	
	2	11 1/2'	10:40	10:42	10:42	10:48	6 min
	3	(11')	Similar to 5 & 6		Mica		
	4	9'	Water		3-9'	Soil	
	5 OK	3'	11:11	11:17	11:17	11:27	10 min
	6	12'	11:11	11:22	11:22	11:44	22 min
	7	5'	10:58	11:07	11:07	11:40	33 min
	8	Visual hole			12'		
	9	6'	1:25	1:45	1:45	2:12	22 min

Top 4'-7' clay

Mica

8' sand soil starts

X Pave 20min  
INLET 5'  
BOTTOM 8'  
240 #/BR

REMARKS

Hold for supervisor + (old flat test holes)

TYPE OF SOIL

Mica + Clay

Note R9, 142 same clutch

TESTED BY

B. Stricker

ALSO PRESENT:

Swann



---

**HOWARD COUNTY HEALTH DEPARTMENT**

---

*Mary Sue Baker, MBA, Acting County Health Officer*

May 20, 1999

Clifton Link  
2525 Link Rd.  
Ednor, Md. 20905

Re: Septic System specifications  
Lot 2 Clifton Link Property  
West side of Highland Rd.

Dear Mr Link,

This is to advise that a follow-up site inspection was conducted with your assistance on May 7, 1999 confirming the original percolation test approval from 1973 for this property. Accordingly, the property is considered eligible for application for well construction permit.

The original approval did not include a designated sewage disposal easement as per current custom, but the enclosed septic system specification should be sufficiently clear to define the starting point for the system. The remaining repair area would extend on lower ground toward the street and should pose no impediment to construction plans on the rear higher portion of the lot.

An acceptable well site would be approximately 160 ft from the rear lot line in order to maintain adequate separation from the septic area on this and adjoining lots.

Please contact this office if you have any additional questions regarding this matter.

Yours truly,

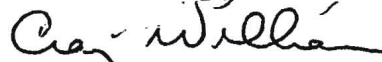
  
Craig Williams

☞ = DENOTES IRON PIPE

Russell B. Zepf  
ET LX  
B.M. Jr. 154/207

- NOTES:**
- 1) TOTAL AREA OF TRACT - 6.215 Acres ±
  - 2) NUMBER OF LOTS - 3
  - 3) TOTAL AREA WITHIN LOTS - 59.49 Acres ±
  - 4) ZONED - R-40
  - 5) PROPERTY LOCATED ON TAX MAP NO. 34, PARCEL 171
  - 6) DEED REFERENCE - CMP 578/282

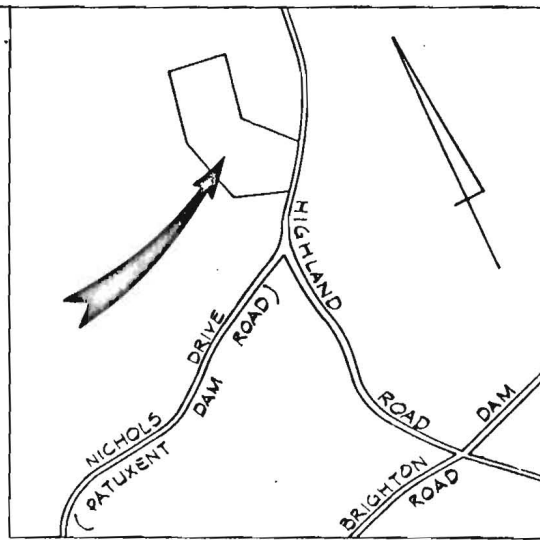

VICINITY MAP  
SCALE: 1" = 1200'

Map of  
James J. Greaves  
Development  
p. 8.7 F. 68

**OWNER'S CERTIFICATE**

I, THE UNDERSIGNED, OWNER OF THE PROPERTY SHOWN HEREON, MY HEIRS OR ASSIGNS, ADOPT THIS PLAN OF SUBDIVISION AND DO HEREBY ESTABLISH THE BUILDING SETBACK RESTRICTION LINE SHOWN HEREON IN ORDER TO COMPLY WITH THE GENERAL PLAN OF HIGHWAYS OF HOWARD COUNTY.\*

CLIFTON C. LINK Jr., PAGE H. LINK his wife, RUTH LINK DATE

APPROVED: FOR PRIVATE WATER & PRIVATE SEWERAGE SYSTEMS.  
HOWARD COUNTY HEALTH DEPARTMENT

*J.B. Lazar* 8/2/73  
DIRECTOR DATE

APPROVED: HOWARD COUNTY OFFICE OF PLANNING AND ZONING

DIRECTOR DATE

Dalton W. Eddy, Et LX  
C.M.P. 611/739

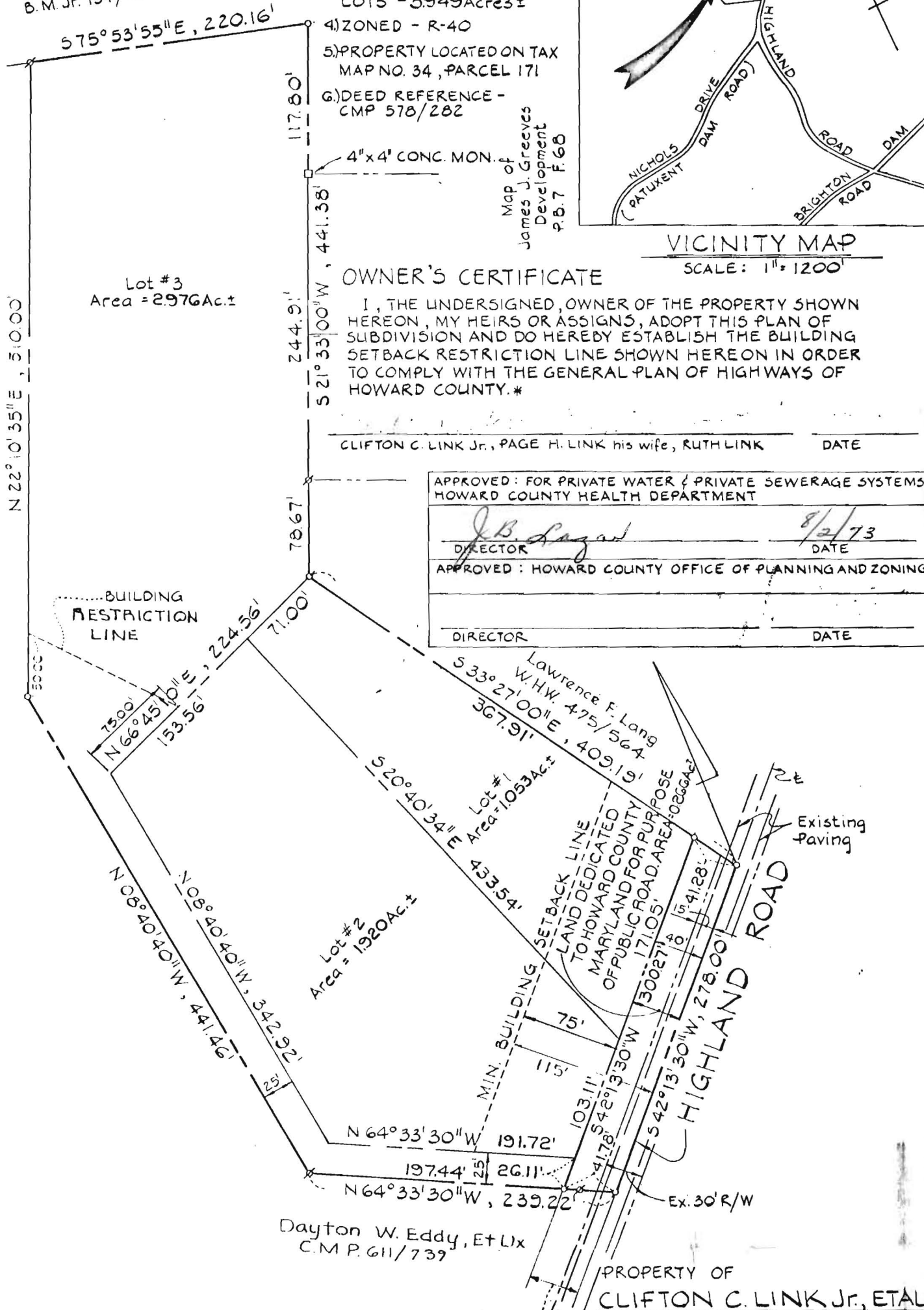

\*and including land dedicated hereon for widening of Highland Road.

PLIRDUM & JESCHKE  
CONSULTING ENGINEERS  
AND LAND SURVEYORS  
1023 NORTH CALVERT ST.  
BALTIMORE, MARYLAND

PROPERTY OF  
**CLIFTON C. LINK Jr., ETAL**

FIFTH ELECTION DISTRICT  
HOWARD COUNTY, MARYLAND  
SCALE: 1" = 100'  
MAY 10, 1973

# APPLICATION

A 18045

## SEWAGE DISPOSAL TESTING

P \_\_\_\_\_

STATE OF MARYLAND - DEPARTMENT OF HEALTH AND MENTAL HYGIENE

HOWARD COUNTY HEALTH DEPARTMENT  
ENVIRONMENTAL HEALTH SERVICES

P. O. BOX 476, ELLICOTT CITY, MARYLAND 21043  
TELEPHONE: 465-5000, EXT. 356

DISTRICT 5th

DATE 3/7/73

*Septic Tank* { 1000 gallons 3 Bedrooms  
1250 gallons 4 Bedrooms

*Dry Well to have 125 sq. ft. effective absorbent sidewall area per bedroom below inlet. Inlet to be 4' below original grade & maximum depth 12'. Location 98' from right front corner ~~to~~ <sup>along right property line</sup> 15' in from right property line when facing lot from <sup>entrance</sup> right of way as front of lot.*

TO: THE COUNTY HEALTH OFFICER  
ELLICOTT CITY, MARYLAND

I, HEREBY, APPLY FOR THE NECESSARY TEST IN ORDER TO CONSTRUCT (OR RECONSTRUCT) A SEWAGE DISPOSAL SYSTEM.

PROPERTY OWNER William Swann

ADDRESS Route 108, Highland, Md. 20777 PHONE 286-2608

PROPERTY LOCATION:

SUBDIVISION \_\_\_\_\_ LOT NO. New Lot #3 Parcel A

ROAD AND DESCRIPTION Highland Road

SIZE OF LOT 3 acres TYPE BLDG. 3 or 4 bedrooms  
NUMBER OF BEDROOMS

IF NOT SINGLE RESIDENCE DESCRIBE \_\_\_\_\_

THE SYSTEM INSTALLED UNDER THIS APPLICATION IS ACCEPTABLE ONLY UNTIL PUBLIC FACILITIES BECOME AVAILABLE.

SIGNATURE OF APPLICANT /s/ William L. Swann

APPROVED BY C. Stenke, P. Wins & R. Torrey FOR Dry Well DATE 4/18/73  
*perc. box* (KIND OF SYSTEM)

REJECTED BY \_\_\_\_\_ FOR \_\_\_\_\_ DATE \_\_\_\_\_  
(KIND OF SYSTEM)

HOLD PENDING FURTHER TESTS \_\_\_\_\_ DATE \_\_\_\_\_

REASONS FOR REJECTION OR HOLDING OK C.S.S. perc holes  
5/20/04 - May need to ADJUST SDA  
SOMEWHAT TO ENSURE EX wells Lots 1, 2  
No concern. KN

# THIS IS NOT A PERMIT

*3/21/73  
9:30 A.M.*

# APPLICATION

A 18045

## SEWAGE DISPOSAL TESTING

P \_\_\_\_\_

STATE OF MARYLAND - DEPARTMENT OF HEALTH AND MENTAL HYGIENE

HOWARD COUNTY HEALTH DEPARTMENT  
ENVIRONMENTAL HEALTH SERVICES  
P. O. BOX 476, ELLICOTT CITY, MARYLAND 21043  
TELEPHONE: 465-5000, EXT. 356

DISTRICT 5th

DATE 3/7/73

TO: THE COUNTY HEALTH OFFICER  
ELLICOTT CITY, MARYLAND

I, HEREBY, APPLY FOR THE NECESSARY TEST IN ORDER TO CONSTRUCT (OR RECONSTRUCT) A SEWAGE DISPOSAL SYSTEM.

PROPERTY OWNER William Swann  
ADDRESS Route 108, Highland, Md. 20777 PHONE 286-2608

PROPERTY LOCATION:

SUBDIVISION \_\_\_\_\_ LOT NO. Parcel A  
ROAD AND DESCRIPTION Highland Road

SIZE OF LOT 3 acres TYPE BLDG. 3 or 4 bedrooms  
NUMBER OF BEDROOMS

IF NOT SINGLE RESIDENCE DESCRIBE \_\_\_\_\_

THE SYSTEM INSTALLED UNDER THIS APPLICATION IS ACCEPTABLE ONLY UNTIL PUBLIC FACILITIES BECOME AVAILABLE.

SIGNATURE OF APPLICANT /s/ William L. Swann

APPROVED BY \_\_\_\_\_ FOR \_\_\_\_\_ DATE \_\_\_\_\_  
(KIND OF SYSTEM)

REJECTED BY \_\_\_\_\_ FOR \_\_\_\_\_ DATE \_\_\_\_\_  
(KIND OF SYSTEM)

HOLD PENDING FURTHER TESTS \_\_\_\_\_ DATE \_\_\_\_\_

REASONS FOR REJECTION OR HOLDING \_\_\_\_\_

# THIS IS NOT A PERMIT

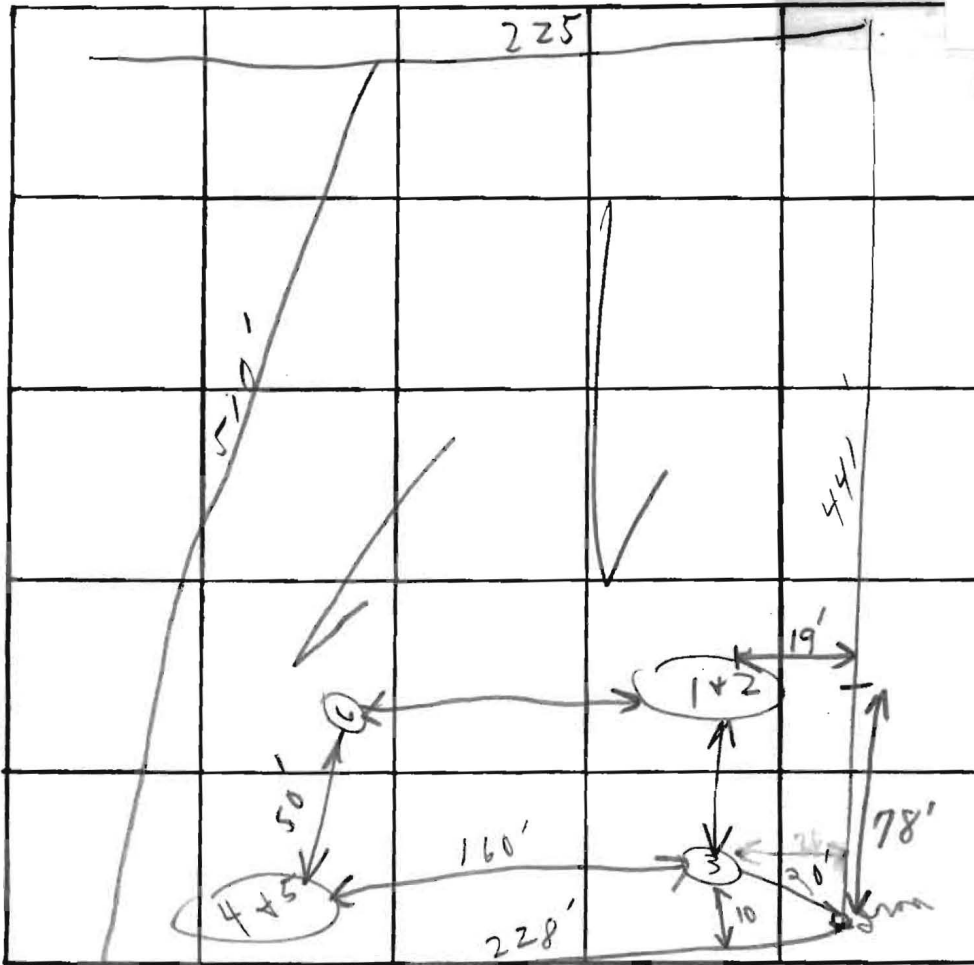

DATE	TEST NO.	DEPTH	PRE-WET		TEST - 1" DROP		TIME	
			START	STOP	START	STOP		
3/22/73	1	4' s	9:30	9:34	9:34	9:40	6 min	
	2	12' b	9:32	9:36	9:36	9:45	9 min	
	3	11'	Visual hole similar to 1+2					
	4	4 1/2' s	9:58	10:00	10:00	10:06	6 min	
	5	12' b	9:36	9:39	9:39	9:47	8 min	
	6	11'	Visual hole similar to 4+5					
						4:39	8 min	

REMARKS \_\_\_\_\_

TYPE OF SOIL Mica

TESTED BY B. Stecker

ALSO PRESENT: Swann  
Digger