

# APPLICATION

A 17365

P \_\_\_\_\_

SEWAGE DISPOSAL TESTING

MARYLAND STATE DEPARTMENT OF HEALTH

HOWARD COUNTY *Septic Tank - 1350 gal.*

ELLICOTT CITY

DISTRICT 5th

DATE 8/22/72

*Dry Well - 400 sq. ft. absorbent sidewall area  
to begin below the first 4 ft. of non-porous  
soil. Maximum depth permitted for dry well  
is 11 1/2 ft below original grade. Locate dry well  
95 ft. from right side line and 235 ft. from  
front property line as seen from Highland Rd*

TO: THE COUNTY HEALTH OFFICER  
ELLICOTT CITY, MARYLAND

I, HEREBY, APPLY FOR THE NECESSARY TESTS IN ORDER TO CONSTRUCT (OR RECONSTRUCT) A SEWAGE DISPOSAL SYSTEM.

PROPERTY OWNER William Swann

ADDRESS Route 108, Highland, Maryland PHONE 286-2608

PROPERTY LOCATION:

SUBDIVISION \_\_\_\_\_ LOT NO. \_\_\_\_\_

ROAD AND DESCRIPTION Highland Road

OCCUPANT \_\_\_\_\_ PHONE \_\_\_\_\_

PERSON TO CONSTRUCT SYSTEM \_\_\_\_\_

ADDRESS \_\_\_\_\_ PHONE \_\_\_\_\_

SIZE OF LOT 6.337 acres TYPE BLDG. 3 or 4 bedrooms  
NUMBER OF BEDROOMS

IF NOT SINGLE RESIDENCE DESCRIBE \_\_\_\_\_

SIGNATURE OF APPLICANT /s/ William L. Swann

APPROVED BY Robert V. Turner FOR Dry Well DATE 8/23/72  
(KIND OF SYSTEM)

REJECTED BY \_\_\_\_\_ FOR \_\_\_\_\_ DATE \_\_\_\_\_  
(KIND OF SYSTEM)

HOLD PENDING FURTHER TESTS \_\_\_\_\_ DATE \_\_\_\_\_

REASONS FOR REJECTION OR HOLDING \_\_\_\_\_

# THIS IS NOT A PERMIT



# APPLICATION

A 17365

SEWAGE DISPOSAL TESTING

P \_\_\_\_\_

MARYLAND STATE DEPARTMENT OF HEALTH

HOWARD COUNTY *Septic Tank - 1250 gal.*

ELLICOTT CITY

DISTRICT 5th

DATE 8/22/72

*Recorded  
8/23/72*

9:30 *Dry Well - 400 sq. ft. absorbent sidewall area*

*to begin below the first 4 ft. of non-porous soil. Maximum depth permitted for dry well is 11 1/2 ft. below original grade. Locate dry well 95 ft. from right side line and 235 ft. from front property line as seen from Highland Rd.*

TO: THE COUNTY HEALTH OFFICER  
ELLICOTT CITY, MARYLAND

I, HEREBY, APPLY FOR THE NECESSARY TESTS IN ORDER TO CONSTRUCT (OR RECONSTRUCT) A SEWAGE DISPOSAL SYSTEM.

PROPERTY OWNER William Swann

ADDRESS Route 108, Highland, Maryland PHONE 286-2608

PROPERTY LOCATION:

SUBDIVISION \_\_\_\_\_ LOT NO. \_\_\_\_\_

ROAD AND DESCRIPTION Highland Road

OCCUPANT \_\_\_\_\_ PHONE \_\_\_\_\_

PERSON TO CONSTRUCT SYSTEM \_\_\_\_\_

ADDRESS \_\_\_\_\_ PHONE \_\_\_\_\_

SIZE OF LOT 6.337 acres TYPE BLDG. 3 or 4 bedrooms  
NUMBER OF BEDROOMS

IF NOT SINGLE RESIDENCE DESCRIBE \_\_\_\_\_

SIGNATURE OF APPLICANT /s/ William L. Swann

APPROVED BY Robert V. Tave FOR Dry Well DATE 8/23/72  
(KIND OF SYSTEM)

REJECTED BY \_\_\_\_\_ FOR \_\_\_\_\_ DATE \_\_\_\_\_  
(KIND OF SYSTEM)

HOLD PENDING FURTHER TESTS \_\_\_\_\_ DATE \_\_\_\_\_

REASONS FOR REJECTION OR HOLDING \_\_\_\_\_

# THIS IS NOT A PERMIT

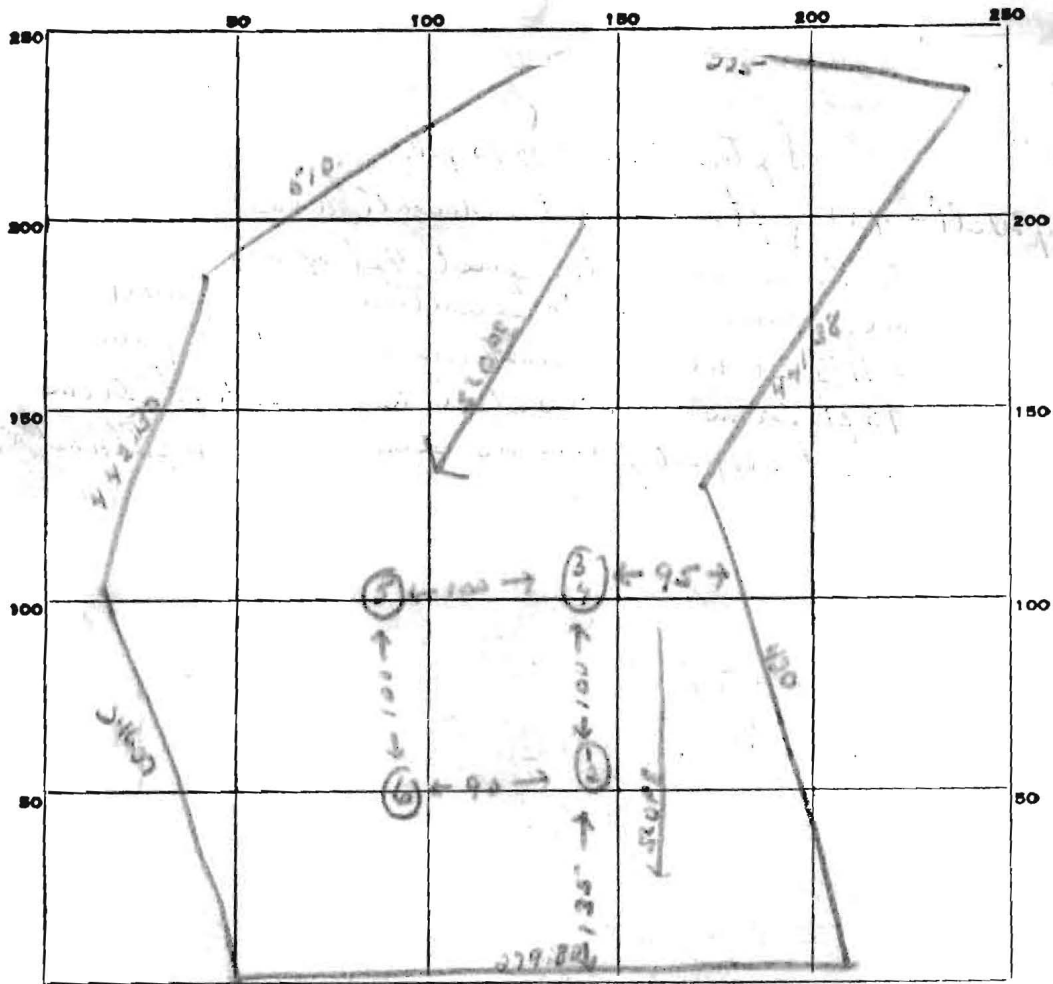

INDICATE NORTH. - NAME ADJOINING ROADWAY AS BASE LINE.  
 HIGHLAND Rd.

DATE	TEST NO.	DEPTH	PRE-WET		TEST - 1" DROP		TIME
			START	STOP	START	STOP	
8/20/72	1	11 ft	9 <sup>49</sup>	9 <sup>58</sup>	9 <sup>59</sup>	10 <sup>09</sup>	11 min
	2	4 1/2 ft	9 <sup>52</sup>	9 <sup>55</sup>	9 <sup>55</sup>	10 <sup>01</sup>	6 min
	3	4 1/2 ft	10 <sup>05</sup>	10 <sup>08</sup>	10 <sup>08</sup>	10 <sup>11</sup>	3 min
	4	11 1/2 ft	10 <sup>07</sup>	10 <sup>10</sup>	10 <sup>10</sup>	10 <sup>14</sup>	4 min
	5	11 ft	Excellent soil	"			
	6	11 1/2 ft	"	"			

SOIL AUGER FINDING \_\_\_\_\_

TESTED BY A. Toms

REMARKS \_\_\_\_\_

Needs inlet

at average times

shown Not necessary

Pool

Lot #3

old

Lot

#

4' 8mm

8mm

Lot #2

Lot B

4 1/2

18mm

Lot #1

Lot C

Not necessary per P.F.W.

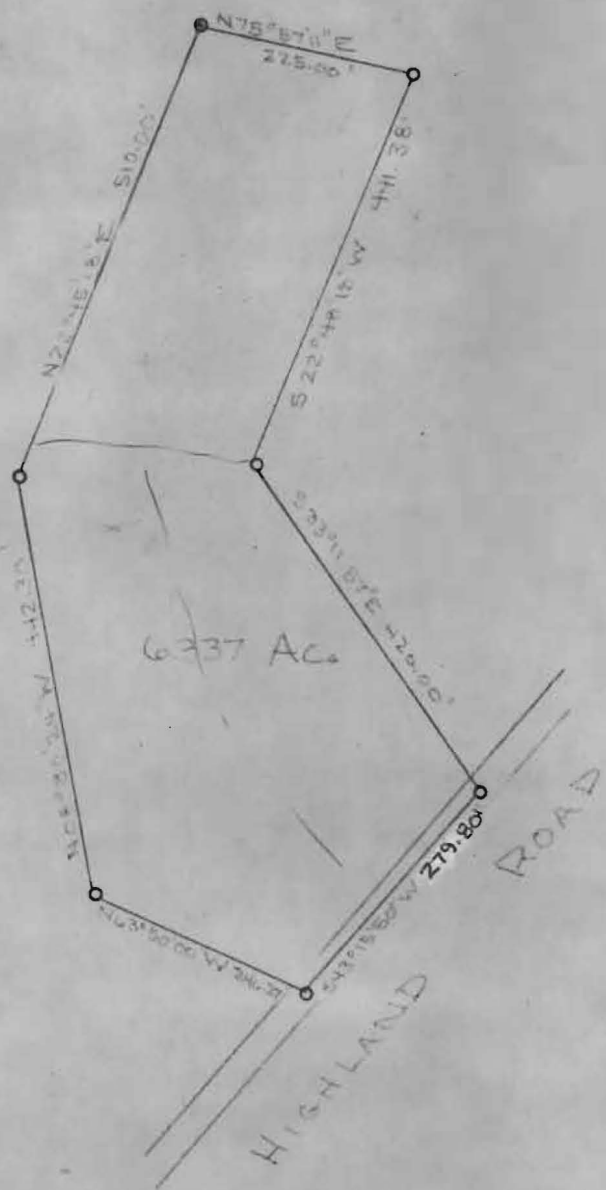

PLAT OF SURVEY  
 FOR  
 WILLIAM L SWANN  
 FIFTH ELECTION DIST. - HOWARD CO.  
 CLARKSVILLE, MARYLAND  
 Scale 1" = 400 FT August 17, 1972

*Claude M. Skinner, Jr.*  
 Claude M. Skinner, Jr.  
 Reg. Professional Engineer &  
 Land Surveyor No. 2237

