

PERMIT

SEWAGE DISPOSAL SYSTEM

MARYLAND STATE DEPARTMENT OF HEALTH

HOWARD COUNTY

ELLCOTT CITY

DISTRICT Dist 6 403

DATE 5/11/77

5/12/77

INDEXED

Jim Brittingham

IS PERMITTED TO INSTALL X ALTER

ADDRESS 3204 N. Rogers Avenue, Ellicott City, Md. 21043 PHONE 401-1000

SEWAGE DISPOSAL SYSTEM LOCATED AT _____

SUBDIVISION Greens Estates ROAD 3202 Sharp Road LOT 15, Blk. A, Sec. 2

PROPERTY OWNER John Finnegan Don + Clara Navitski

ADDRESS 5373 Neaples Drive, Columbia, Md. 21044

SPECIFICATIONS 3 bedrooms

DRAIN FIELD _____ DEPTH _____ FEET, BOTTOM AREA _____ SQ. FT.

SEWAGE PITS _____ ABSORBENT SIDE-WALL AREA _____ SQ. FT.

SEPTIC TANK CAPACITY 1000 GALLONS

FOR GARAGE GRINDER, INCREASE DISPOSAL AREA AND TANK CAPACITY 50%.

OTHER TRENCH(ES) - The trench(es) will begin at a point 20 ft. from the left property line, as shown from the road, and 124 ft. in from the rear edge. The trench(es) will be 10 ft. deep, 2 ft. wide and contain 3 ft. of stone. The trench will extend 75 ft. in length and all trenches will be connected in series with turning junctions at the one before, and spaced 20 ft. apart center-to-center. The trench(es) will follow the contour of the land and surface area shall not exceed 300 sq. ft. per bedroom.

NOTE: CALL FOR INSPECTION OF TRENCH BEFORE PLACING STONE IN TRENCH.

NOTE: ALL PIPE FROM HOUSE TO DISPOSAL AREA MUST BE CAST IRON.

PERMIT VOID AFTER THREE YEARS.

NOTE: INSTALL STAND PIPE ON SEPTIC TANK. STAND PIPES MUST BE 4 INCHES IN DIAMETER.

PLANS APPROVED BY Robert T. Moorefield DATE 2/19/76

CAST IRON, CONCRETE OR TERRA COTTA ACCEPTED.

FILL SEPTIC TANK AND DISTRIBUTION BOX WITH WATER BEFORE CALLING FOR AN INSPECTION. COVER NO WORK UNTIL INSPECTED AND APPROVED.

NEITHER THE HOWARD COUNTY COMMISSIONERS NOR THE HEALTH DEPARTMENT IS RESPONSIBLE FOR THE SUCCESSFUL OPERATION OF ANY SYSTEM.

BLIXE PERMITS DIVISION
AND RETURNED 9/16/82
Serial # 45278
extended existing house

1914
shlb

INSPECTOR

DATE REVERSE APPROVED

120
1980 4/11

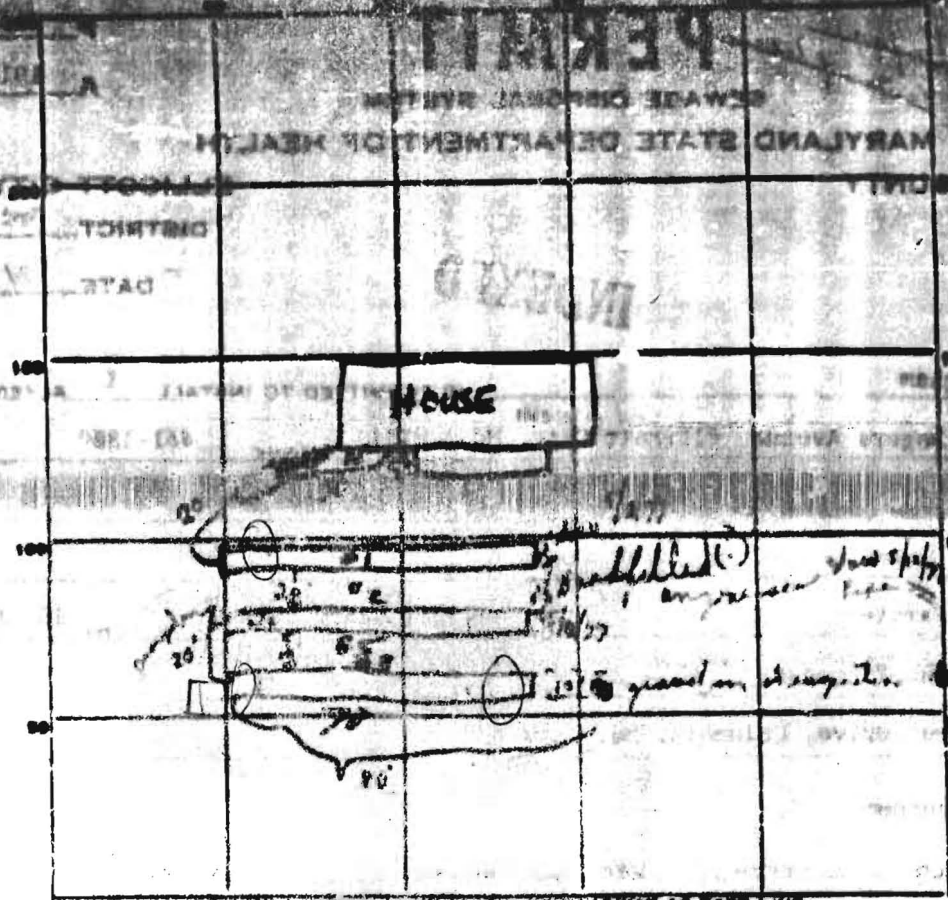

location as per spec 5/10/77 P.M.H. 5/10/77 night check C.B. Hold 2 areas not seen in C.B. 5/10/77 check

INDICATE NUMBER - NAME ADJOINING ROADWAY AS BASE LINE.

Sharp Road

PERMIT CARD (see 5/10/77 stop all work) ST
 SEPTIC TANK, LEVEL: _____ CLEANOUTS manhole needed
 DISTRIBUTION BOX, LEVEL: _____
 TRENCH DEPTH: _____ FT. TRENCH WIDTH: 2 FT. # of Trench #1 - 60' long, 11' deep
 GRAVEL DEPTH: 5' TOTAL LENGTH: 205 FT. Trench #2 - 65' x 11'
 NUMBER OF TRENCHES: 3 TOTAL BUTTER AREA: _____ Trench #3 - 70' x 9'
 SEEPAGE PITS, INSIDE DIAMETER: N/A FT. DEPTH BELOW INLET: N/A FT.
 ABSORBENT AREA: 1025+ SQ. FT.

REMARKS 5/4/77 length first trench closed to house - 60' long, 11' deep, 2' wide. Thinned via that effective area counted as only 10' as per spec, that next two trenches were not to exceed 10' in depth. NINE.
 need 2 trenches cleanout, 500 connection to house (B 5/11/77)
 5/6/77 O.K. to put gravel in trench #3, deep in as high as possible (4-4 1/2') S.S.
 5/6/77 T.C. E. Batten, check length of trench in all 40' to 3rd trench S.S. 5/10/77
 DATE SYSTEM APPROVED 5/12/77 inspector C. B. [Signature]