

3/27/03 11:30

4/22/03 1pm

PUB. SEWER STATUS VERIFIED BY SRK NA

ISSUE DATE: 12/26/02

P 518043

APPROVAL DATE: 4/22/03

A REPAIR

PERMIT INDEXED

**ON-SITE SEWAGE DISPOSAL SYSTEM
HOWARD COUNTY HEALTH DEPARTMENT
BUREAU OF ENVIRONMENTAL HEALTH
04-334515**

A E Haspert Contracting, Inc IS PERMITTED TO INSTALL ALTER

ADDRESS: 45 Gina Ct, Lylesville 21784 PHONE NUMBER: 410-781-6777

SUBDIVISION: Gwenlee Estates LOT NUMBER: 15

ADDRESS: 3262 Sharp Road PROPERTY OWNER: _____

SEPTIC TANK CAPACITY (GALLONS): Ex 1000

PUMP CHAMBER CAPACITY (GALLONS): N/A

NUMBER OF BEDROOMS: 4

SQUARE FEET PER BEDROOM: 210

LINEAR FEET OF TRENCH REQUIRED: 65'

TRENCHES:	Trench to be 2 feet wide. Inlet 5 feet below original grade. Bottom maximum depth 10 feet below original grade. Effective area begins at 5 feet below original grade. 5 feet of stone below distribution pipe.
LOCATION:	
PURPOSE:	In support of building permit. Call for inspection when ground is opened so sanitarian can recommend repair.

PLANS APPROVED: Mark Rifkin DATE: 12/26/2002

- NOTE: PERMIT VOID AFTER 2 YEARS
- NOTE: CONTRACTOR RESPONSIBLE FOR SCHEDULING A PRE-CONSTRUCTION INSPECTION FOR ALL INSTALLATIONS
- NOTE: WATERTIGHT SEPTIC TANKS REQUIRED
- NOTE: ALL PARTS OF SEPTIC SYSTEM SHALL BE 100 FEET FROM ANY WATER WELL
- NOTE: MANHOLE RISERS REQUIRED ON ALL SEPTIC TANKS AND PUMP CHAMBERS

NEITHER THE HOWARD COUNTY COUNCIL NOR THE HEALTH DEPARTMENT IS RESPONSIBLE FOR THE SUCCESSFUL OPERATION OF ANY SYSTEM PERMITTEE RESPONSIBLE FOR OBTAINING FINAL APPROVAL ON THIS PERMIT BUILDING PERMIT CALL 410-313-2640 FOR INSPECTION OF SEPTIC SYSTEM

518043

2/26/02 AND RETURNED
B00 139810 1 STORY ADDITION INC B/R

NOT TO SCALE

INDEXED

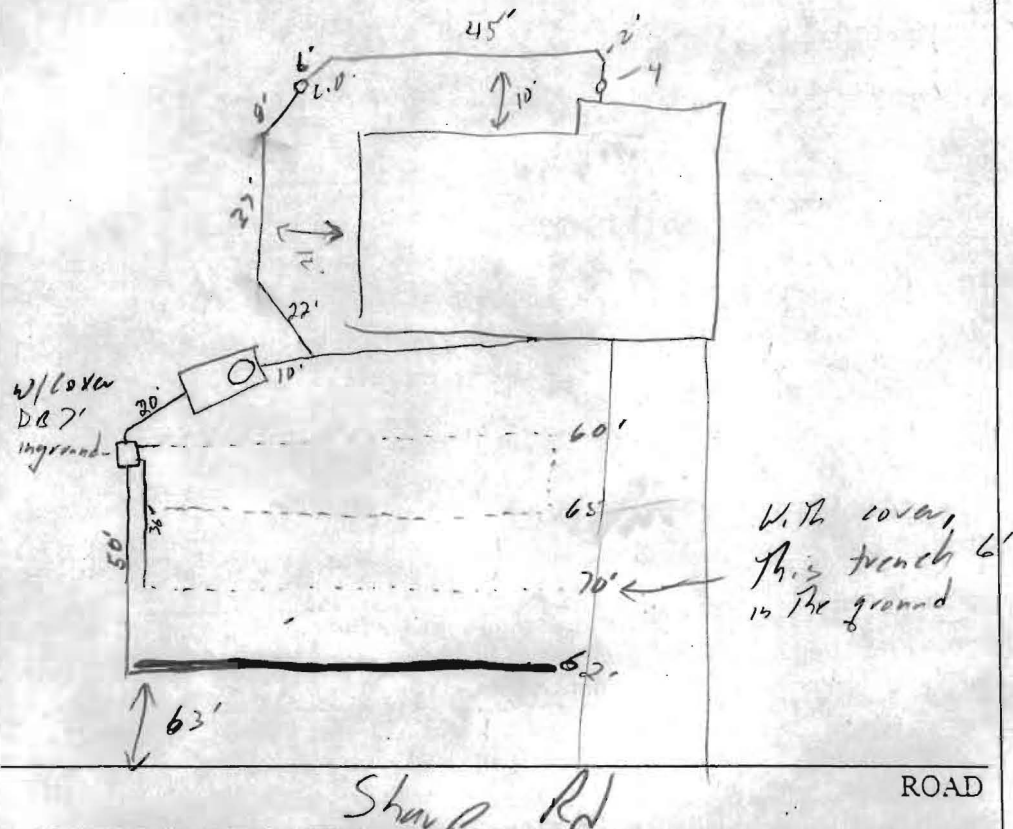

TRENCH/DRAINFIELD DATA		
WIDTH	INLET	BOTTOM
2'	5'	10'
NUMBER OF TRENCHES		1 added
TOTAL LENGTH		62'
ABSORPTION AREA		310 ft ²
DISTRIBUTION BOX LEVEL		<input checked="" type="checkbox"/>
DISTRIBUTION BOX BAFFLE		<input checked="" type="checkbox"/>
DISTRIBUTION BOX PORT		<input type="checkbox"/>

SEPTIC TANK DATA	
SEPTIC TANK 1 LEVEL	
CAPACITY	Ex 1000 GAL
SEAM LOC	Mid
TANK LID DEPTH	6
BAFFLES	<input checked="" type="checkbox"/>
BAFFLE FILTER	<input type="checkbox"/>
MANHOLE LOC	Front
6" PORT LOC	<input type="checkbox"/>
WATERTIGHT TEST	<input type="checkbox"/>
SEPTIC TANK 2 LEVEL	
CAPACITY	_____ GAL
SEAM LOC	_____
TANK LID DEPTH	_____
BAFFLES	_____
BAFFLE FILTER	_____
MANHOLE LOC	_____
6" PORT LOC	_____
WATERTIGHT TEST	_____

PRE-CONSTRUCTION 3/27/03 Met contr., need to dig up tank to verify depth
 Dig up beginning & end of trenches to verify condition. Homeowner may
 INSTALLATION want new trenches or possible use 3rd trench & (2) 65'
 new trenches. Well will be 40' from house conn. (SD) 4/18/03 S.T.
 dug to top. First two trenches located. 3' fill on top of trench, original invert: 14'.
 2nd trench dry. Install D.B. at 1st trench, pipe to 3rd trench and to
 new 65' trench. Homeowner wants to add a trench at this time (SD)
 4/22/03

FINAL INSPECTOR John Sw DATE OF APPROVAL 4/22/03

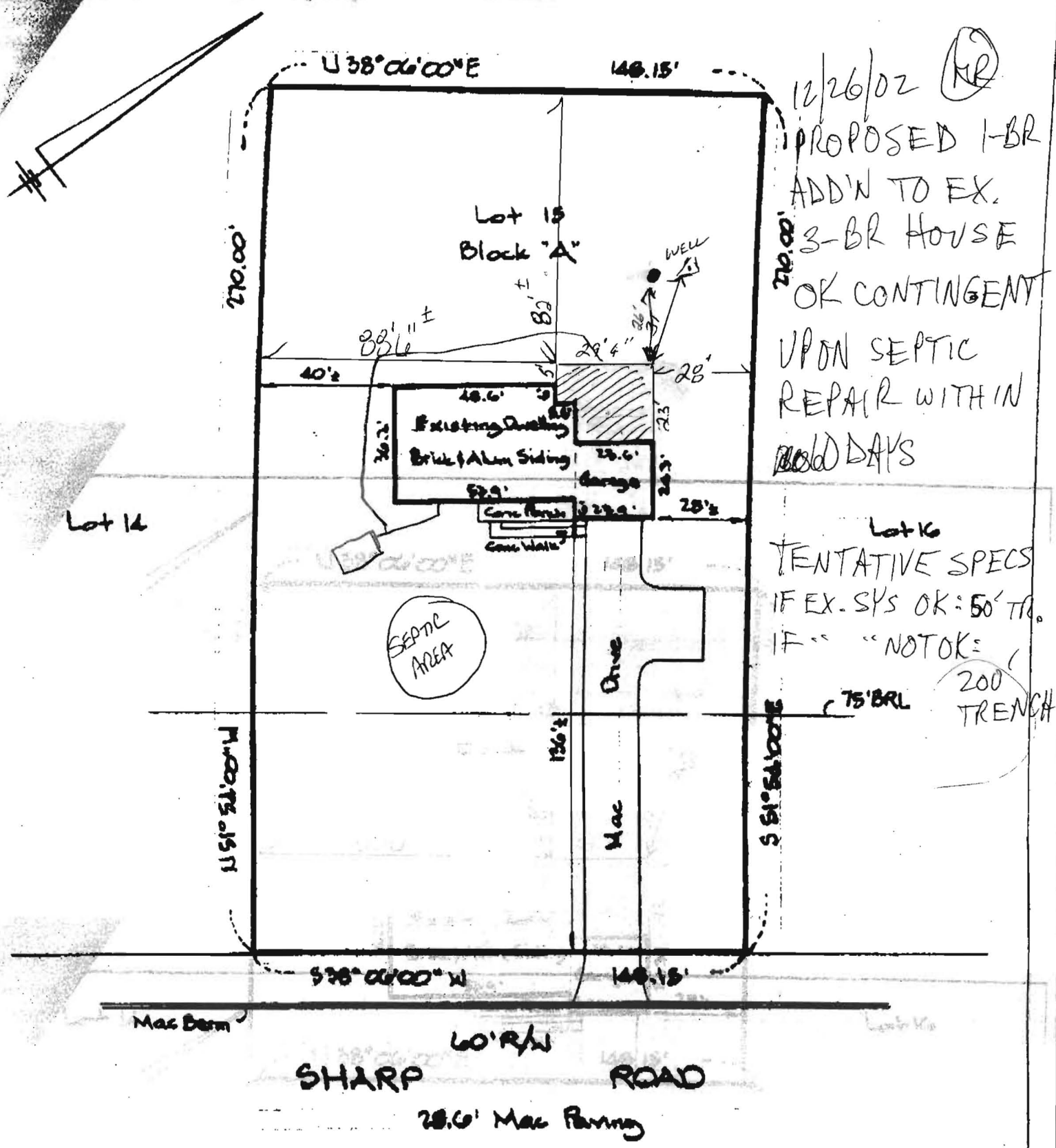

THE LOT SHOWN HEREON IS IN FLOOD
ZONE G PER F.E.M.A. FLOOD INSURANCE
RATE MAP PANEL # 26004-0014B

The plat is of benefit to consumer only insofar as it is required by a lender or a title insurance company or its agent in connection with contemplated transfer, financing, or refinancing. The plat is not to be relied upon for the establishment or location of fences, garages, buildings, or other existing or future improvements. The plat does not provide for the accurate identification of property boundary lines, but such identification may not be required for the transfer of title or securing financing or refinancing. The plat contains a tolerance of accuracy of two feet, more or less.



Ertel Associates, Inc.
8425 Hallmark Circle
Baltimore, Maryland 21234
Phone: 410-882-0989 • Fax: 410-882-0842

LOCATION DRAWING
* 3262 SHARP ROAD; Lot 15, Block 'A'
" GWENLEE ESTATES, SECTION 2"
HOWARD CO., MD. PLAT # 3223

DATE: 11/14/02	SCALE: 1"=40'	FILE: 02-602-03 JES
----------------	---------------	---------------------