

35
9:30
2/21/85 - Special A.M.

2-20-85
approved
S. Abel

PERMIT

SEWAGE DISPOSAL SYSTEM

MARYLAND STATE DEPARTMENT OF HEALTH*

P 34753

A 33624

HOWARD COUNTY
BUREAU OF ENVIRONMENTAL HEALTH
992-2330

ELLICOTT CITY
DISTRICT 4th

INDEXED

DATE 1/8/85

Donald Kramer IS PERMITTED TO INSTALL X ALTER _____

ADDRESS Ten Oaks Road, Dayton, MD PHONE _____

SUBDIVISION Gwenlee ESTATES ROAD 3180 Sharp Road LOT 31, Area 2, Sec. 3

PROPERTY OWNER Scott Maurer, M.D.

ADDRESS 3512 Lowlen Court
Ellicott City, Maryland 21043

IF GARBAGE GRINDER IS USED INCREASE SEPTIC TANK CAPACITY BY 50% AND ABSORPTION AREA BY 22%.

GARBAGE GRINDER? YES _____ NO X

SEPTIC TANK CAPACITY 1000 GALLONS NUMBER OF BEDROOMS 2

TRENCHES - 158 sq. ft. per bedroom. Trench to be 2 feet wide. Inlet 4 feet below original grade. Bottom maximum depth 11 feet below original grade. Effective area begins at 4 feet below original grade. 7 feet of stone below distribution pipe. LOCATION: Start the trench at perc hole (2) which is located 120 feet from the front lot line and 60 feet from the left side line as seen when facing the lot from Sharp Road. Run the trench toward the right side of the lot as seen when facing the lot from Sharp Road. NOTE: No trench to exceed 100 feet in length. If more than one trench used, a distribution box is required. Trenches to be installed on level ground. Call for inspection of trench before and after gravel is installed. Provide 6" - 8" diameter cleanout and cap to grade or above on septic tank.

PERMIT RETURNED
Serial # 39347
additional - as attached Bp

PLANS APPROVED BY Raymond Hodges DATE 5/10/84

COVER NO WORK UNTIL INSPECTED AND APPROVED.

NEITHER THE HOWARD COUNTY COUNCIL NOR THE HEALTH DEPARTMENT IS RESPONSIBLE FOR THE SUCCESSFUL OPERATION OF ANY SYSTEM.

NOTE: IF TRENCH IS USED CALL FOR INSPECTION BEFORE AND AFTER PLACING GRAVEL IN TRENCH.

NOTE: NO DRY WELL SHALL EXCEED 15 FOOT IN DIAMETER. NO ABSORPTION TRENCH TO EXCEED 100 FEET IN LENGTH.

NOTE: ALL PIPE FROM HOUSE TO SEPTIC TANK MUST BE CAST IRON OR SCHEDULE 40 PVC OR ABS.

PERMIT VOID AFTER THREE YEARS.

NOTE: INSTALL STAND PIPE ON SEPTIC TANK AND DRY WELL. STAND PIPES MUST BE 6 INCHES IN DIAMETER CAST IRON, CONCRETE OR TERRA COTTA, OR PVC OR ABS ACCEPTED. IF TOP OF SEPTIC TANK IS DEEPER THAN 3 FEET MANHOLE TO GRADE REQUIRED

***INSTALLER IS RESPONSIBLE FOR OBTAINING FINAL APPROVAL ON THIS PERMIT**

*CALL 992-2330 FOR INSPECTION OF SEPTIC SYSTEMS.

EH - 2-1082

A 33624

SITE PLAN FOR SCOTT T MAURER
 LOT 31 SECTION 3 AREA 2 GWENLEE ESTATES
 INCLUDING HOUSE SITE, WELL SITE, SEPTIC SYSTEM SITE

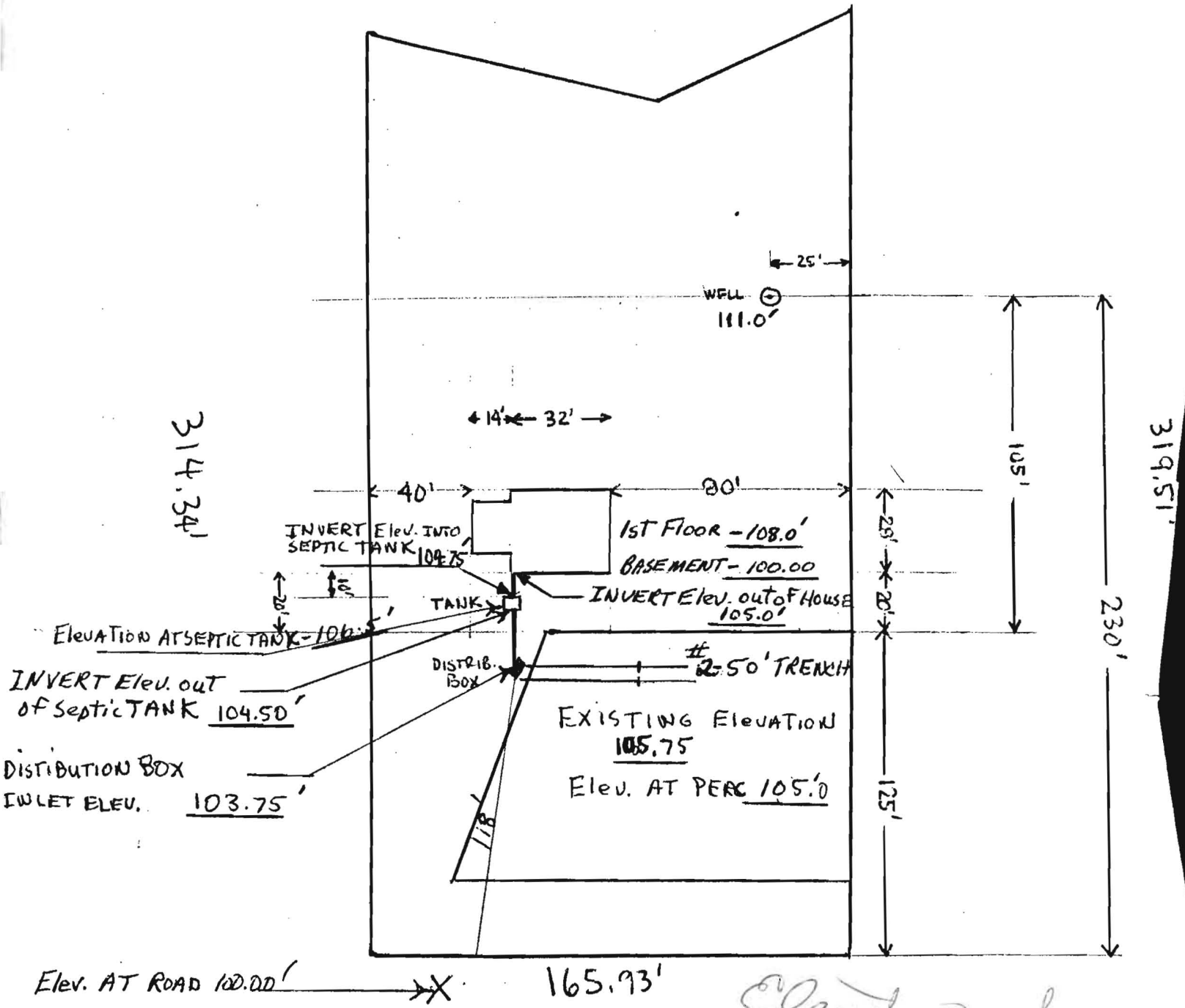

314.34'

319.51'

Elevation of 11/1/84
 Craig Williams

Elev. AT ROAD 100.00' 165.93'

← SHARP ROAD →

BLDG. PERMIT SIGNED AND RETURNED 11-9-84

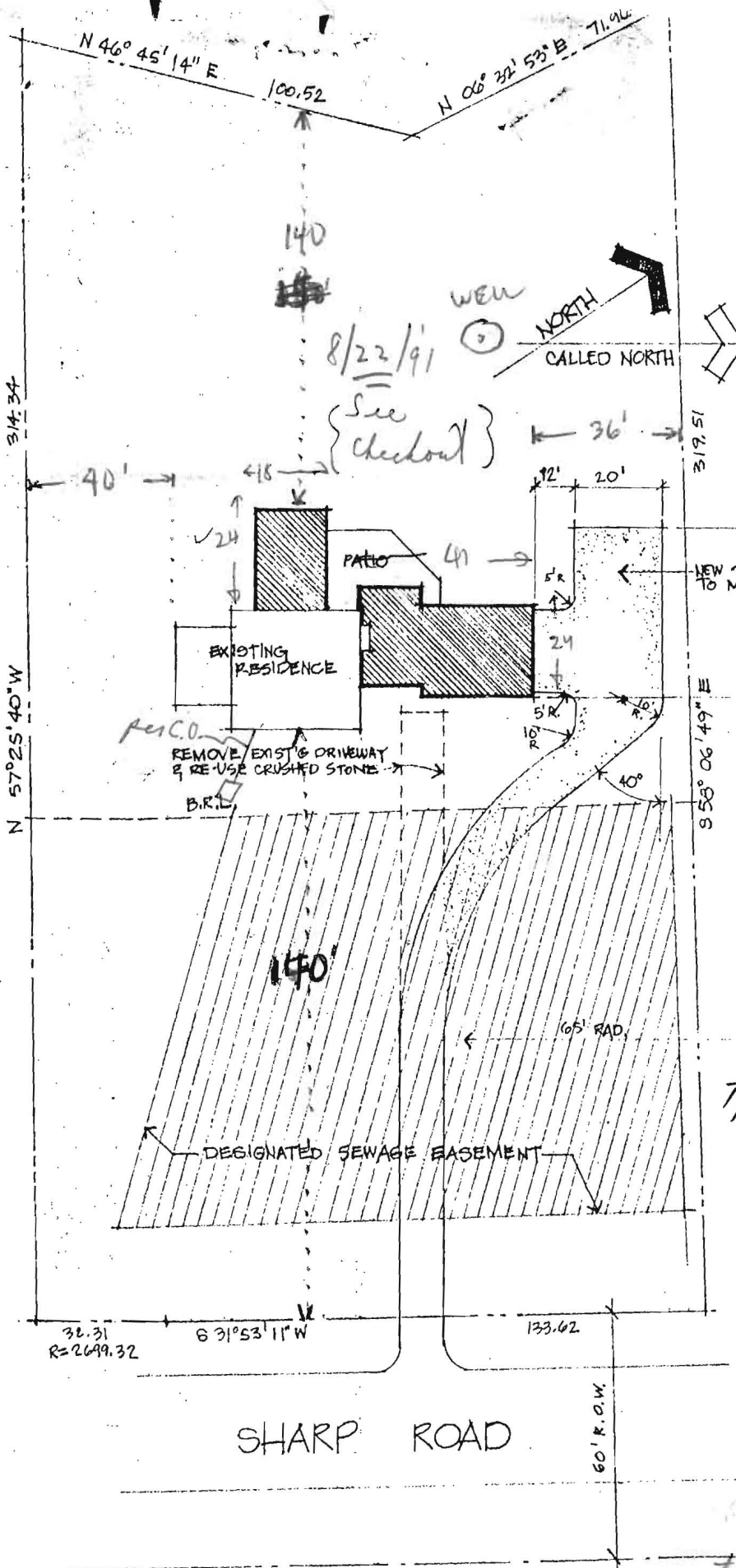

Health

Ray is out today
 8/22/91 A.M.
 T/c from Mr. Scott Maurer
 oh over phone
 B.P. # 39347
 Mr. Scott Maurer
 to send to Ray
 Hodges a note on
 postcard that
 the addition is
 to be 1 bedroom
 to replace 1
 bedroom to be
 converted to office
 (3) = Bedroom total
 BASEMENT FLO
 after
 addition
 oh
 8/22/91 C.B.S.
 per above
 + reference
 to check-out
 C.B.S.

SITE PLAN SCALE: 1" = 30'

- ALL LOT INFORMATION BASED ON:
1. SUBDIVISION PLAT 54-90, RECORDED JUNE 7, 1983, AND PREPARED BY BOBNER ASSOCIATES, ELLICOTT CITY, MD. and
 2. TRANSIT TAPE SURVEY PLAN PREPARED BY THE J.E. CLARK CO., LAUREL, MD. ON DEC. 23, 1984.

21 10 10 15: 22