

APPLICATION

5/9/84
9:30 A.M.

SEWAGE DISPOSAL TESTING

A 33624

STATE OF MARYLAND - DEPARTMENT OF HEALTH AND MENTAL HYGIENE

P _____

HOWARD COUNTY HEALTH DEPARTMENT
ENVIRONMENTAL HEALTH SERVICES
P. O. BOX 473 ELLICOTT CITY, MARYLAND 21043
TELEPHONE: 992-2330

DISTRICT _____

DATE 3/4/84

TO: THE COUNTY HEALTH OFFICER
ELLICOTT CITY, MARYLAND

Scott T. Maurer

I, HEREBY, APPLY FOR THE NECESSARY TEST IN ORDER TO CONSTRUCT (OR RECONSTRUCT) A SEWAGE DISPOSAL SYSTEM.

PROPERTY OWNER Contract Purchasers Earl and Bettie Heckman

ADDRESS 3233 Sharp Rd, Glenwood, Md 21738 PHONE 442-5555

PROPERTY LOCATION:
SUBDIVISION Gwynlee Estates Pergeat LOT NO. 31

ROAD AND DESCRIPTION # 3180 Sharp Rd. of June 83
4th lot No. of Coopers Lane on West side of Rd.

SIZE OF LOT 1.14 acres TYPE BLDG. Resid. - 3 to 4 BR.
(NUMBER OF BEDROOMS)
Note - This is a request to leave more room for house.

THE SYSTEM INSTALLED UNDER THIS APPLICATION IS ACCEPTABLE ONLY UNTIL PUBLIC FACILITIES BECOME AVAILABLE. I FULLY UNDERSTAND THE

FEE CONNECTED WITH THE FILING OF THIS PERC TEST APPLICATION IS NON-REFUNDABLE UNDER ANY CIRCUMSTANCES. I ALSO AGREE TO COMPLY

WITH ALL M.O.S.H.A. REQUIREMENTS IN TESTING THIS LOT. Earl H. Heckman
(SIGNATURE OF APPLICANT)

APPROVED BY Raymond Hodger FOR Tracy Well DATE 5/19/84

REJECTED BY _____ FOR on fund DATE BP # 61783

HOLD PENDING FURTHER TESTS _____ DATE _____

REASONS FOR REJECTION OR HOLDING This may be recorded as Lot 31

5/9/84 RETEST OK write New Spec PH
5/21/84 Called BETTIE HECKMAN SHE SAID
IT IS NOW RECORDED AS LOT 31 & SHE WILL
SEND US COPY OF FINAL PLAT PH

THIS IS NOT A PERMIT

BETTIE HECKMAN SEAT PLAT 5/24/84 PH
Spec written 9/10/84 RH

PERMIT SIGNED AND RETURNED 11-9-84

SOIL PROFILE

0

INDICATE NORTH - NAME ADJOINING ROADWAY AS BASE LINE.

DATE	TEST NO.	DEPTH	PRE-WET		TEST - 1" DROP		TIME
			START	STOP	START	STOP	

REMARKS _____

TYPE OF SOIL _____

TESTED BY _____ ALSO PRESENT _____

EH-12-1079

APPLICATION

SEWAGE DISPOSAL TESTING

STATE OF MARYLAND - DEPARTMENT OF HEALTH AND MENTAL HYGIENE

A 33624
P _____

HOWARD COUNTY HEALTH DEPARTMENT
ENVIRONMENTAL HEALTH SERVICES
P.O. BOX 476 ELLICOTT, MARYLAND 21043
TELEPHONE: 992-2330

DISTRICT _____
DATE 3/6/84

TO: THE COUNTY HEALTH OFFICER
ELLICOTT CITY, MARYLAND

I, HEREBY, APPLY FOR THE NECESSARY TEST IN ORDER TO CONSTRUCT (OR RECONSTRUCT) A SEWAGE DISPOSAL SYSTEM.

PROPERTY OWNER Contract Purchasers Earl and Bettie Heckman
ADDRESS 3233 Sharp Rd, Glenwood, Md 21738 PHONE 442-5555

PROPERTY LOCATION 31 per plat June 83
SUBDIVISION Gwynlee Estates LOT NO. 33

ROAD AND DESCRIPTION Sharp Rd.
4th lot No. of Coopers Lane on West side of Rd.
1.14 acres TYPE BLDG. Resid. - 364 BR.

SIZE OF LOT Note - This is a re-plot to leave more room for house.

THE SYSTEM INSTALLED UNDER THIS APPLICATION IS ACCEPTABLE ONLY UNTIL PUBLIC FACILITIES BECOME AVAILABLE.

I FULLY UNDERSTAND THE FEE CONNECTED WITH THE FILING OF THIS PERC TEST APPLICATION IS NON-REFUNDABLE UNDER ANY CIRCUMSTANCES.

Earl H. Heckman

SIGNATURE OF APPLICANT _____

APPROVED BY _____ FOR _____ DATE _____

REJECTED BY _____ FOR _____ DATE _____

HOLD PENDING FURTHER TESTS _____ DATE _____

REASONS FOR REJECTION OR HOLDING _____

THIS IS NOT A PERMIT

160.52

(6)

SOIL PROFILE

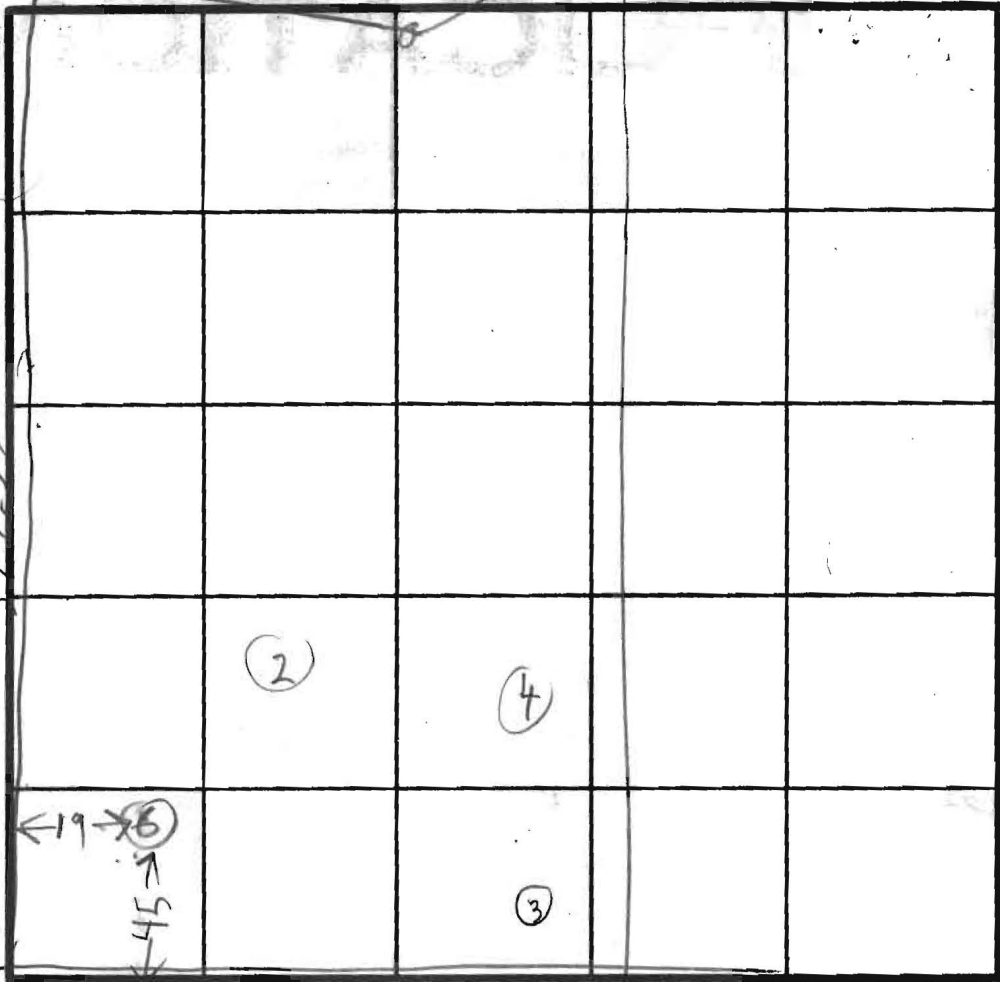
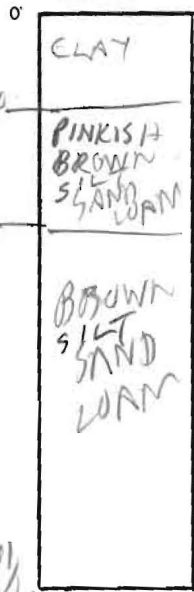

INDICATE NORTH - NAME ADJOINING ROADWAY AS BASE LINE.

DATE	TEST NO.	DEPTH	PRE-WET		TEST - 1" DROP		TIME
			START	STOP	START	STOP	
5/9/04	6S 6D Original	4 1/2 8	1021 1020	1024 1042	1024 1024	1031 12 min 22 min	7
I	6V	14 1/2	LOOKS OK		OK		
	6D Extra	8	1039	1041	1041	1043	2

HOLE REMARKS (6D) DUG AT SAME LEVEL ABOUT 7 FT APART
AVERAGE TIME BETWEEN FAST HOLE &
SLOW HOLE IS OK

TYPE OF SOIL
TESTED BY B. HOBBS
ALSO PRESENT B. HECKMAN REULESTA LARRY & SKIP OF FYOCK

Dear Mr Skinner

Attached is a copy of

- (1) The registered plat for lot 31 Section 3 Area 2 of Luvenslee Estates. This is the lot that I have purchased and on which I hope to construct my house before the end of the year.
- (2) The revised perc test registered with your office in 5/84. Please note the new perc test enabled a change in the sewage easement location (from the middle of the lot to the front of the lot).
- (3) A proposed well site plan formulated by my builder. I am aware of the fact that the current proposed well site does not conform to county requirements - it is not 100' from the sewage easement on my lot. I therefore plan ~~to~~ to change the well site. Would you please review the location of the sewage easements and well sites on the adjacent lots and recommend a new well site that meets county requirements. I hope to leave as much space as possible free for a future addition on the house and the possible placement of ~~a pool~~ an in ground pool in the backyard.

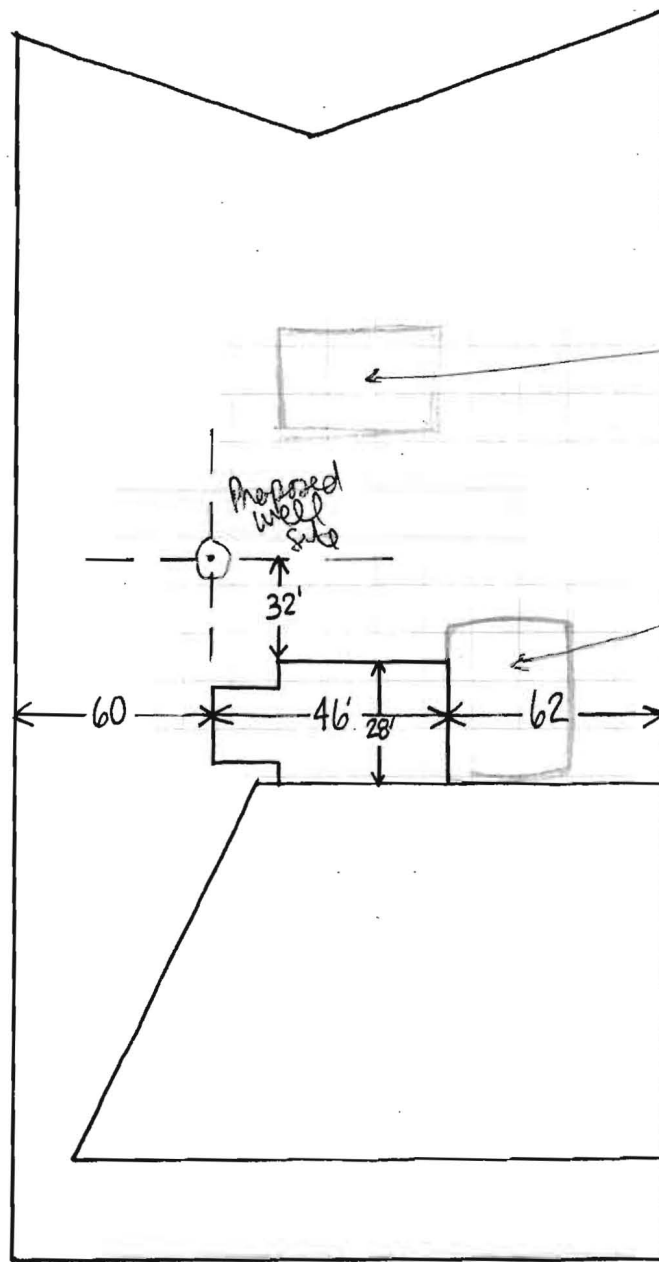

possible
in ground
pool.
Exact location
& dimensions
not known at this
time

possible
addition
in the future
Exact dimensions
not known at this
time.

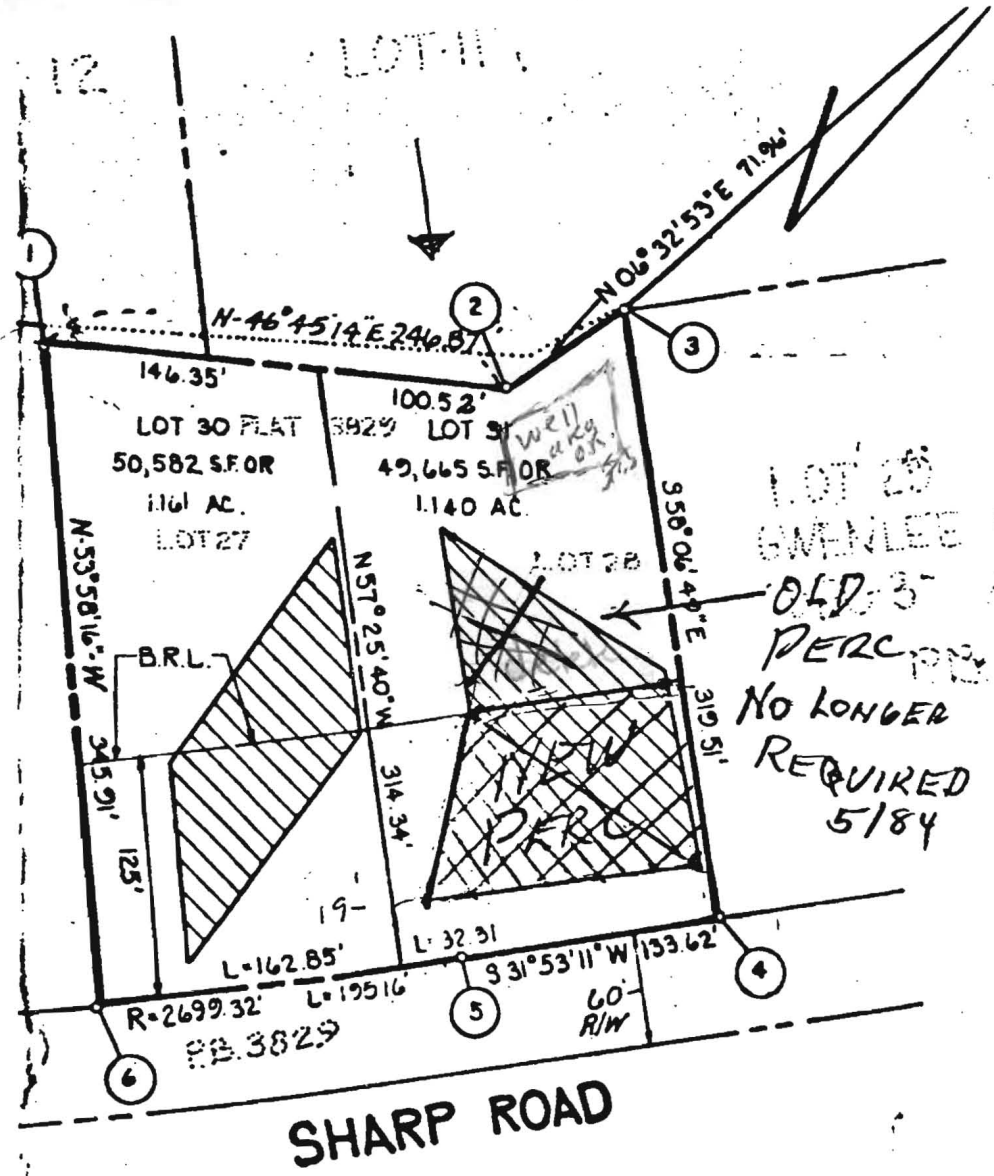

*5/19/84 file site:
45 ft. back from curb
19 ft. from left side
line as you face the
lot.*

THE PURPOSE OF THIS PLAT IS TO CORRECT THE WESTERLY OR OLD N45°38'00"E 255.12' FOOTLINE AND THE OLD N4°16'00"E 57.75' FOOTLINE OF SECTION 3-AREA 2, SAID LINES BEING THE REAR LINES OF EXISTING LOTS 27 & 28 AS RECORDED IN PLAT 3829. AREA OF LOTS HAVE BEEN CORRECTED TO REFLECT NEW PROPERTY LINES.



VICINITY MAP
SCALE: 1"=1200'

GENERAL NOTES

1. TAX MAP: 15; PART OF PARCEL 234
2. DEED REFERENCE: 632/82 AND 1051/303
3. COORDINATES SHOWN HEREON ARE BASED ON ASSUMED DATUM.
4. SUBJECT PROPERTY ZONED R, PER 10-3-77 COMPREHENSIVE ZONING PLAN.
5. THE LOTS SHOWN HEREON COMPLY WITH THE MINIMUM OWNERSHIP WIDTH AND LOT AREAS AS REQUIRED BY THE MARYLAND STATE DEPARTMENT OF HEALTH AND MENTAL HYGIENE
6.  THIS AREA DESIGNATES A PRIVATE SEWAGE EASEMENT OF APPROXIMATELY 10,000 SQ. FT AS REQUIRED BY THE MARYLAND STATE DEPARTMENT OF HEALTH AND MENTAL HYGIENE FOR INDIVIDUAL SEWAGE DISPOSAL IMPROVEMENTS OF ANY NATURE IN THIS AREA ARE RESTRICTED UNTIL PUBLIC SEWAGE IS AVAILABLE AND SERVICING ANY RESIDENTIAL STRUCTURES CONSTRUCTED ON THESE BUILDING SITES. THESE EASEMENTS SHALL BECOME NULL AND VOID UPON CONNECTION TO A PUBLIC SEWAGE SYSTEM.
7. ALL PERCOLATION TEST HOLES SHOWN HEREON HAVE BEEN FIELD LOCATED AND ARE SHOWN THUS (o).

LOT 29
GWINLEE ESTATE'S
OLD 37 AREA?
PERC PER 3829
NO LONGER
REQUIRED
5/84