

9/19/67

PERMIT

approved
11/23/67
DWB

P. 05675
A. 04911

SEWAGE DISPOSAL SYSTEM

MARYLAND STATE DEPARTMENT OF HEALTH

HOWARD COUNTY

ELLICOTT CITY

DISTRICT 5

DATE 9/23/67

INDEXED
at 11/23/67
C.C. Cissel

INDEXED

IS PERMITTED TO INSTALL ALTER

ADDRESS _____ PHONE _____

A SEWAGE DISPOSAL SYSTEM LOCATED AT 1/2 mile to south of Inadelphe Rd

on left

SUBDIVISION Hungerford 5090 Lucybridge Rd

PROPERTY OWNER Hardy Hungerford

ADDRESS _____

SPECIFICATIONS

DRAIN FIELD _____ DEPTH _____ FEET. BOTTOM AREA _____ SQ. FT.

SEEPAGE PITS 1 ABSORBENT SIDE-WALL AREA 456 SQ. FT. on 2 wells 9' x 8'

SEPTIC TANK CAPACITY 150 GALLONS

below inlet pipe

FOR GARBAGE GRINDER, INCREASE DISPOSAL AREA 25% & TANK CAPACITY 50%.

OTHER One dry well 12 feet in diameter and 12 feet deep below the inlet pipe and 2 wells 9' by 8' deep below the inlet as suggested. Place the wells about 150 to 175 ft from Lucybridge Rd and about 80 to 100 ft from the left side of Hungerford from the Lucybridge Rd.

PLANS APPROVED BY D. W. Mungahan DATE 5/15/67

FILL SEPTIC TANK AND DISTRIBUTION BOX WITH WATER BEFORE CALLING FOR AN INSPECTION. COVER NO WORK UNTIL INSPECTED AND APPROVED.

NEITHER THE HOWARD COUNTY COMMISSIONERS NOR THE HEALTH DEPARTMENT IS RESPONSIBLE FOR THE SUCCESSFUL OPERATION OF ANY SYSTEM.

A 4911

$$\begin{array}{r} 376 \\ 376 \\ \hline 451.2 \\ 3.19 \\ \hline 1256 \\ 314 \\ \hline 4396 \\ 8792 \\ \hline 4396 \\ \hline 5275 \end{array}$$

$$\begin{array}{r} 5.14 \\ 5.14 \\ \hline 2826 \\ 12 \\ \hline 5652 \\ 2826 \\ \hline 3391 \end{array}$$

$$\begin{array}{r} 36.3 \\ 1156 \\ \hline 4 \end{array}$$

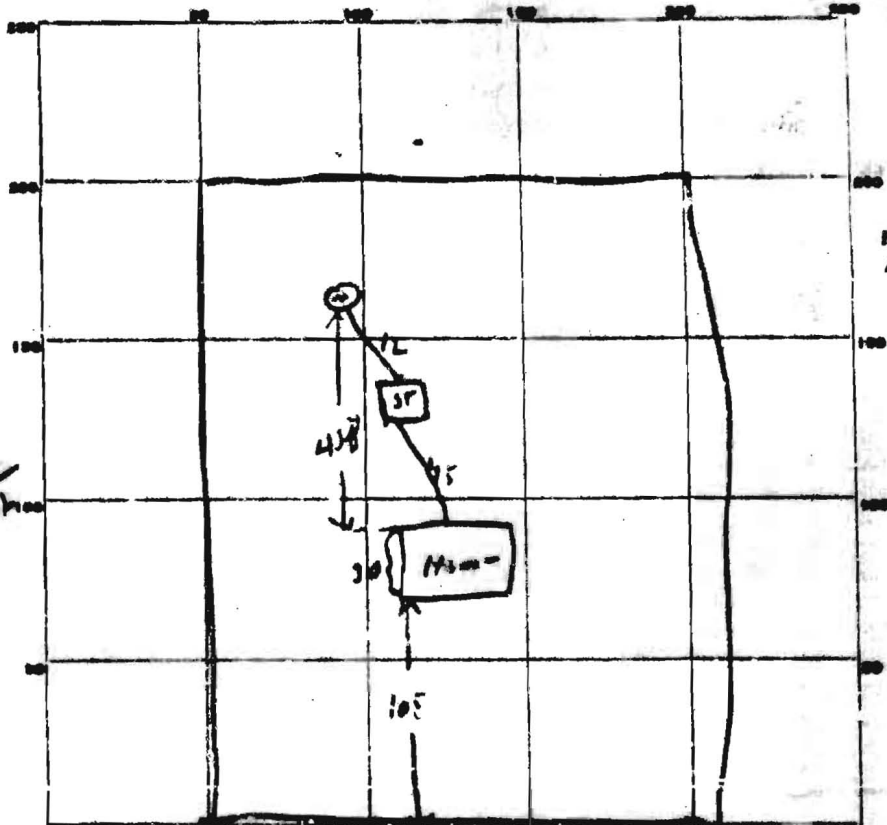

INDICATE NORTH - NAME ADJACENT ROADWAY AS BASE LINE.
Wrentham Rd A 000

PERMIT CARD _____
 SEPTIC TANK, LEVEL OK CLEANOUTS none OK
 DISTRIBUTION BOX, LEVEL _____
 TILE FIELD, DEPTH _____ FT. TRENCH WIDTH _____ FT.
 GRAVEL DEPTH _____ IN. TOTAL LENGTH _____ FT.
 NUMBER OF TRENCHES _____ TOTAL BOTTOM AREA _____
 BEEPAGE PITS, INSIDE DIAMETER well to well diameter 12 FT. DEPTH BELOW INLET 12 FT.
 ABSORBENT AREA 451.2 SQ. FT.

REMARKS Drill Well - 13 by 13 by 12 by 12 gully perimeter of 50 ft - sidewall
area is 600 sq ft - need cleanout pipe for septic tank
system will be ok when cleanout pipe is installed 9/10/62
10/12/62 - Cleanout pipe installed 10/12/62

DATE SYSTEM APPROVED 10/2/62 INSPECTOR Bill Managha

APPLICATION

A 04911

SEWAGE DISPOSAL TESTING

P _____

MARYLAND STATE DEPARTMENT OF HEALTH

HOWARD COUNTY

ELLICOTT CITY

Septic Tank - 750 gal

DISTRICT 5

DATE 3/20/62

Dry well - 456 sq ft absorbent sidewalk area to be run below the inlet pipe.
One dry well 10 ft diameter - 10 ft deep below the inlet pipe on two dry wells
each 9 ft diameter and 8 ft deep below the inlet pipe is suggested.
Place Dry well about 150 to 175 ft from front yard and about 90 to 100 ft
from the left side of lot as you face from front yard.

TO: THE COUNTY HEALTH OFFICER
ELLICOTT CITY, MARYLAND

I, HEREBY, APPLY FOR THE NECESSARY TESTS IN ORDER TO CONSTRUCT OR RECONSTRUCT A SEWAGE
DISPOSAL SYSTEM.

PROPERTY OWNER

Hardy Hengerford

ADDRESS

Doyle Green Bridge Rd. PHONE AT 6-3345

PROPERTY LOCATION:

SUBDIVISION

Hengerford

LOT NO.

ROAD AND DESCRIPTION

Green Bridge Rd - 1/2 mile north of
Philadelphia Rd on left. 1/2 mile south of Rt 32 on right.

OCCUPANT

PHONE

PERSON TO CONSTRUCT SYSTEM

ADDRESS

PHONE

SIZE OF LOT

12 acres

TYPE BLDG.

3

NUMBER OF BEDROOMS

IF NOT SINGLE RESIDENCE DESCRIBE

SIGNATURE OF APPLICANT

Hardy O. Hengerford

APPROVED BY

David W. Hengerford

FOR

Dry well

DATE

5-15-62

REJECTED BY

FOR

(KIND OF SYSTEM)

DATE

HOLD PENDING FURTHER TESTS

DATE

REASONS FOR REJECTION OR HOLDING

THIS IS NOT A PERMIT

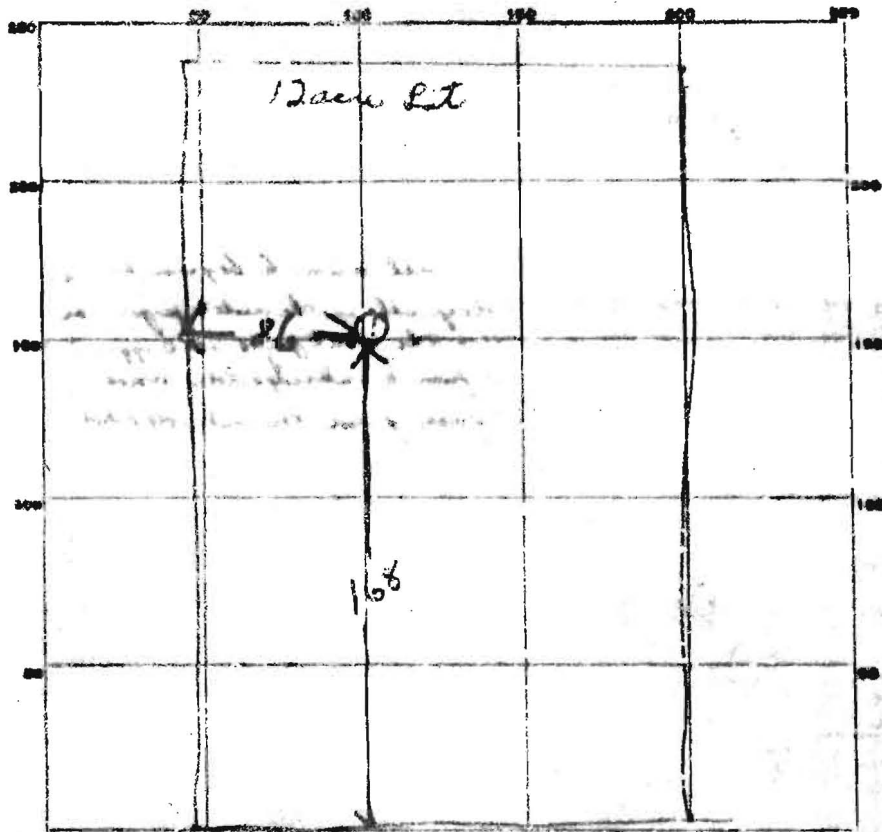

INDICATE NORTH - NAME ADJOINING ROADWAY AS BASE LINE

Greenbridge Rd

DATE	TEST NO.	DEPTH	PRE-WET		TAST. 1" DROP		TIME
			START	STOP	START	STOP	
5-15-67	1	9	9:33	9:41	9:41	9:58	17 min

SOIL AUGER FINDING _____

TESTED BY *Juon - 5-15-67*

REMARKS _____

ALSO PRESENT *George H. ...*

LOT NO. _____