

# APPLICATION

A 17368

SEWAGE DISPOSAL TESTING

P \_\_\_\_\_

MARYLAND STATE DEPARTMENT OF HEALTH

HOWARD COUNTY 3BR

4BR

ELLICOTT CITY

9:30

1000 gal tank

1250 Gal tank

DISTRICT 5th

DATE 8/22/72

Dry Well - 3000 sq ft sidewalk area below the inlet

Dry Well 4000 sq ft sidewalk area below the inlet

Dry Well Inlet to be no deeper than 5 FT and

Dry Well Bottom to be no deeper than 12 FT

Place the dry well 12 FT from the front lot line

TO: THE COUNTY HEALTH OFFICER  
ELLICOTT CITY, MARYLAND

which is 450.00 FT long and 177 FT from the side line

I, HEREBY, APPLY FOR THE NECESSARY TESTS, IN ORDER TO CONSTRUCT (OR RECONSTRUCT) A SEWAGE DISPOSAL SYSTEM.

which is 510.38 FT long

PROPERTY OWNER William L. Swann

ADDRESS Route 108, Highland, Maryland

PHONE 286-2608

PROPERTY LOCATION:

SUBDIVISION \_\_\_\_\_

LOT NO. 9

ROAD AND DESCRIPTION

~~Nichols Road~~ Highland Rd short Past North Nichols Drive on left

OCCUPANT \_\_\_\_\_

PHONE \_\_\_\_\_

PERSON TO CONSTRUCT SYSTEM \_\_\_\_\_

ADDRESS \_\_\_\_\_

PHONE \_\_\_\_\_

SIZE OF LOT 32.206 acres

TYPE BLDG. 3 or 4 bedrooms

NUMBER OF BEDROOMS

IF NOT SINGLE RESIDENCE DESCRIBE \_\_\_\_\_

SIGNATURE OF APPLICANT /s/ William L. Swann

APPROVED BY Raymond Hodges

FOR Dry Well

(KIND OF SYSTEM)

DATE 9/6/72

REJECTED BY \_\_\_\_\_

FOR \_\_\_\_\_

(KIND OF SYSTEM)

DATE \_\_\_\_\_

HOLD PENDING FURTHER TESTS \_\_\_\_\_

DATE \_\_\_\_\_

REASONS FOR REJECTION OR HOLDING \_\_\_\_\_

# THIS IS NOT A PERMIT

Pager

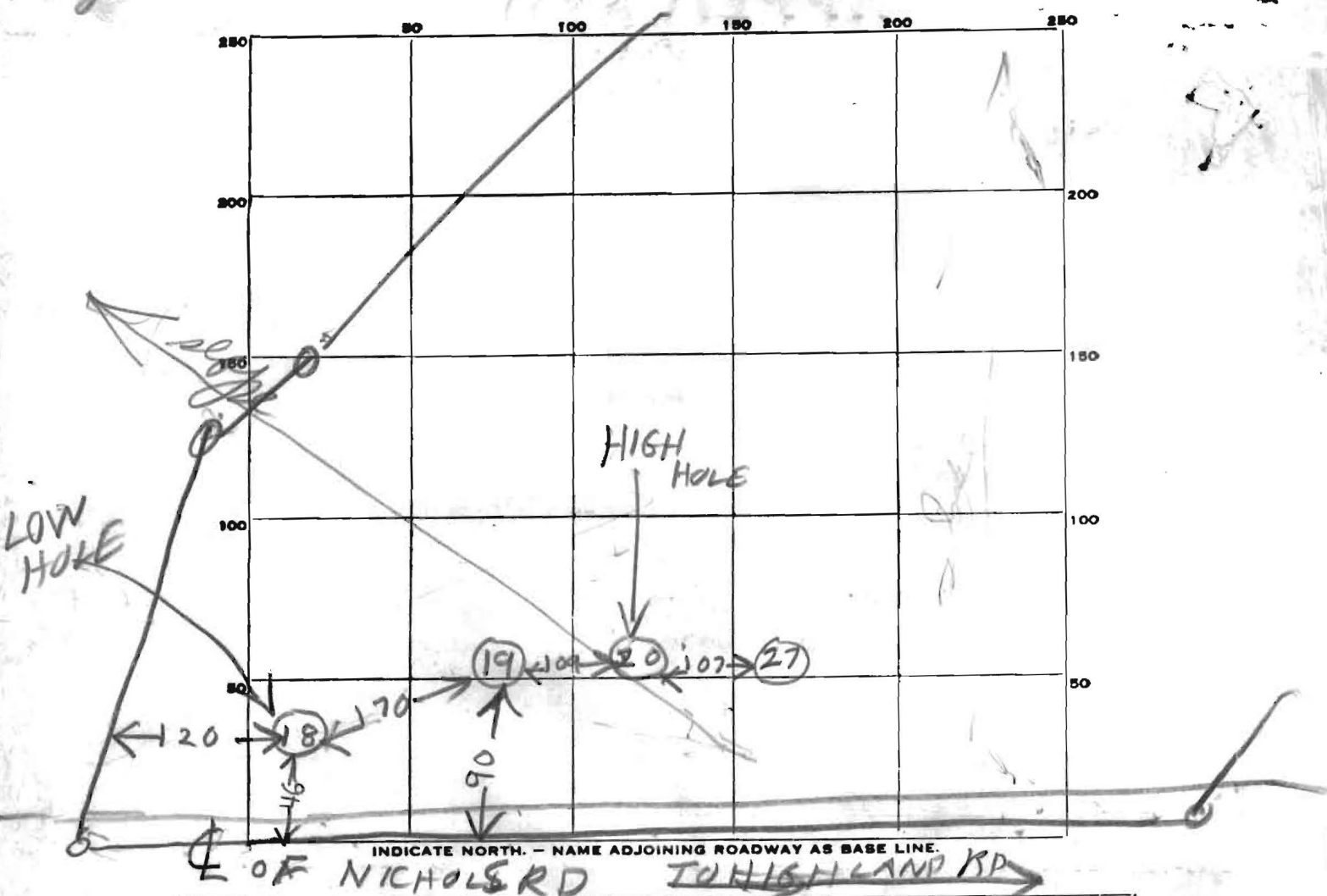

DATE	TEST NO.	DEPTH	PRE-WET		TEST - 1" DROP		TIME
			START	STOP	START	STOP	
5/2/73	18	12	UNDERGROUND WATER		WATER	11 FT	
			ALL CLAY				
	19	11	UNDERGROUND WATER				
			TOP 3 FT CLAY			BOT 8 FT SAND	
	20	12	UNDERGROUND WATER			11 FT	
			TOP 3 FT CLAY			BOT 9 FT SAND	
	21	12	UNDERGROUND WATER			11 FT	
			TOP 7 FT CLAY			BOT 5 FT SAND	

SOIL AUGER FINDING \_\_\_\_\_

TESTED BY B. J. Hodger

REMARKS \_\_\_\_\_

# APPLICATION

A 18110

P \_\_\_\_\_

SEWAGE DISPOSAL TESTING  
STATE OF MARYLAND - DEPARTMENT OF HEALTH AND MENTAL HYGIENE

HOWARD COUNTY HEALTH DEPARTMENT  
ENVIRONMENTAL HEALTH SERVICES  
P. O. BOX 476, ELLICOTT CITY, MARYLAND 21043  
TELEPHONE: 465-8000, EXT. 356

DISTRICT 5

DATE 3/21/73

*4-18' Leased  
100 ft.  
part  
10000 ft<sup>2</sup>*  
*3/21/73  
9:30  
To call for  
another part  
date 4/5/73  
9:30  
4/5/73  
1:30 P.M.  
5/3/73  
9:30*

TO: THE COUNTY HEALTH OFFICER  
ELLICOTT CITY, MARYLAND

I, HEREBY, APPLY FOR THE NECESSARY TEST IN ORDER TO CONSTRUCT (OR RECONSTRUCT) A SEWAGE DISPOSAL SYSTEM.

PROPERTY OWNER Wm. L. Swann

ADDRESS Route 108, Highland, Md. PHONE 286-2608

PROPERTY LOCATION:

SUBDIVISION \_\_\_\_\_ LOT NO. 9

ROAD AND DESCRIPTION Highland Rd. - short distance North of Nichols Drive on left

SIZE OF LOT 32.206 acres TYPE BLDG. \_\_\_\_\_

NUMBER OF BEDROOMS 4

IF NOT SINGLE RESIDENCE DESCRIBE \_\_\_\_\_

THE SYSTEM INSTALLED UNDER THIS APPLICATION IS ACCEPTABLE ONLY UNTIL PUBLIC FACILITIES BECOME AVAILABLE.

SIGNATURE OF APPLICANT Wm L Swann

APPROVED BY \_\_\_\_\_ FOR \_\_\_\_\_ DATE \_\_\_\_\_

(KIND OF SYSTEM)

REJECTED BY \_\_\_\_\_ FOR \_\_\_\_\_ DATE \_\_\_\_\_

(KIND OF SYSTEM)

HOLD PENDING FURTHER TESTS B/H DATE 5/2/73

REASONS FOR REJECTION OR HOLDING 3/21/72 Hold for certification of holes

4/5/2/73 Retest poor. Recommend putting system  
in original location or running more tests B/H

## THIS IS NOT A PERMIT

Page 3

126  
46

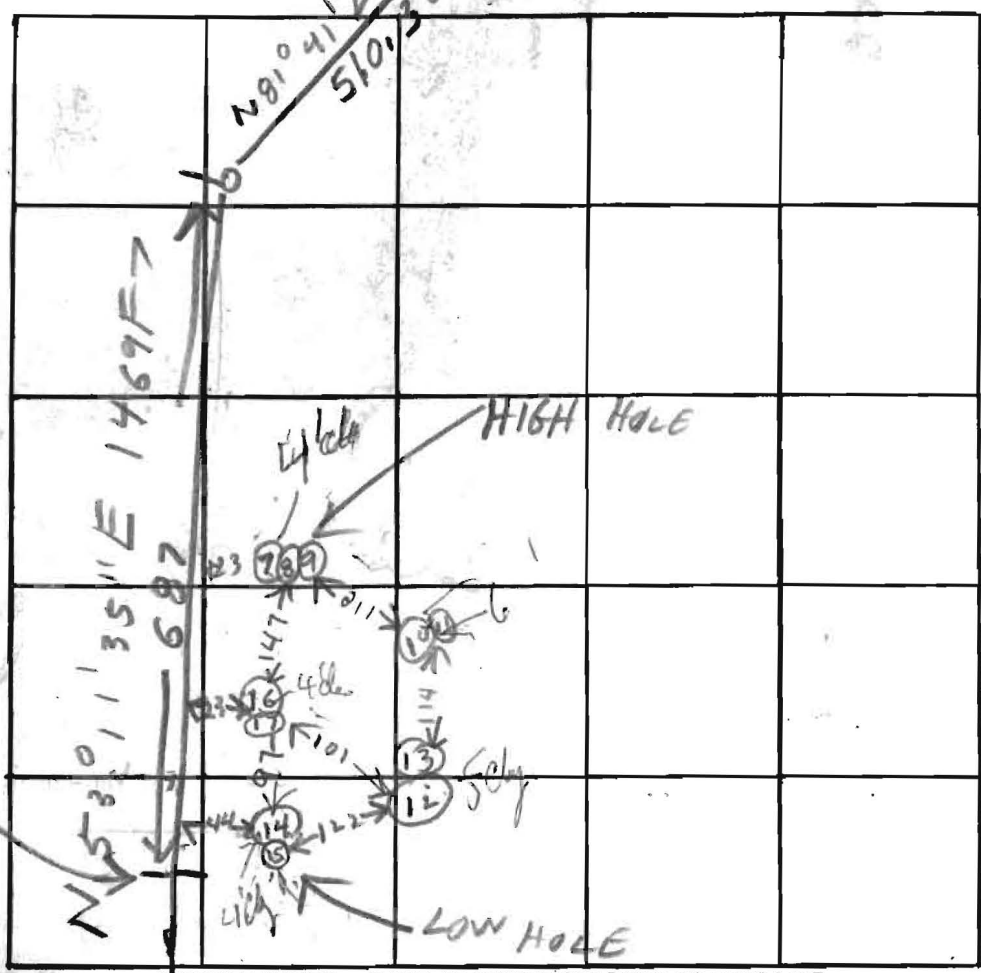

INDICATE NORTH. - NAME ADJOINING ROADWAY AS BASE LINE.

DATE	TEST NO.	DEPTH	PRE-WET		TEST - 1" DROP		TIME	
			START	STOP	START	STOP		
5/2/73	7	10	1032	1035	1055	1044	9	
	<del>8</del>	<del>6</del>	ILLEGAL TEST DUG IN LOOSE DIRT					
	<del>9</del>	<del>12</del>	TOP 4 FT CLAY UNDERGROUND WATER 12 FT					
	10	6	1051	1053	1053	1106	7	
	11	11	UNDERGROUND WATER BOT 7 FT SAND 10 FT FROM GRADE TOP 5 FT CLAY					
	12	6	1103	1106	1106	1114	8	
	13	11	UNDERGROUND WATER 10 FT TOP 5 FT CLAY BOT 6 FT SAND & MICA					
	14	5 1/2	1115	1130	1130	1054	24	
	15	9	UNDERGROUND WATER 8 FT TOP 4 FT CLAY					
	16	11 1/2	TOP 4 FT CLAY UNDERGROUND WATER 11 FT BOT 7 FT SAND					
5/2/73	17	5 1/2	1116	1122	1122	1143	11	

HIGH SAND

SAND

SAND

SAND

SAND

REMARKS: (7)(9) High Hole. Ground almost level. No borehole to drill trouble here.

TYPE OF SOIL: Holes on high ground

TESTED BY: \_\_\_\_\_ ALSO PRESENT: \_\_\_\_\_