



3525 H Ellicott Mills Drive • Ellicott City, MD 21043
(410) 313-2640 Fax (410) 313-2648
TDD (410) 313-2323 Toll Free 1-866-313-6300
website: www.hchealth.org

Penny E. Borenstein, M.D., M.P.H., Health Officer

Lonnie Collier
4460 Route 97
Brookeville, MD 20833

✓ SENT
10/29/02

October 29, 2002

RE: **Replacement Well Issues**
Route 97
Well Permit # HO-94-3549

Dear Mr. Collier:

Our office is requesting that you contact the Community Environmental Health Program at (410) 313-1773 to schedule a well line inspection and water sampling for the referenced replacement well once it is hooked up to your home(s) (required by the Maryland Well Construction Regulation (COMAR 26.04.04). There is currently no charge for the well line inspection and water sampling.

It is preferred that the sample be collected by a certified health official from the primary indoor drinking tap, but if suitable scheduling is not possible, the sample may be taken from an outside tap to complete your sampling obligation. However, the potential for unsuccessful sample results increases when samples are collected from taps exposed to the outside environment.

Failure to confirm the potability of this well water supply by completion of documentation or water sampling requirements could result in the issuance of an order to abandon and seal the replacement well in accordance with COMAR 26.04.04.

We have also noted in your file that your existing well will be abandoned & sealed. Please note that a licensed well driller shall properly seal your well and submit a proper well abandonment form. If you have any questions, or would like to discuss these matters further please call me at (410) 313-1771. Thank you for your attention to these important matters.

Respectfully,

Kacie Noonan, Sanitarian
Well and Septic Program

cc: Community Environmental Health Program
File



3525 H Ellicott Mills Drive • Ellicott City, MD 21043
(410) 313-2640 Fax (410) 313-2648
TDD (410) 313-2323 Toll Free 1-866-313-6300
website: www.hchealth.org

Penny E. Borenstein, M.D., M.P.H., Health Officer

Lonnie Collier
4460 Route 97
Brookeville, MD 20833

✓ SENT
10/29/02

October 29, 2002

RE: **Replacement Well Issues**
Route 97
Well Permit # HO-94-3549

Dear Mr. Collier:

Our office is requesting that you contact the Community Environmental Health Program at (410) 313-1773 to schedule a well line inspection and water sampling for the referenced replacement well once it is hooked up to your home(s) (required by the Maryland Well Construction Regulation (COMAR 26.04.04). There is currently no charge for the well line inspection and water sampling.

It is preferred that the sample be collected by a certified health official from the primary indoor drinking tap, but if suitable scheduling is not possible, the sample may be taken from an outside tap to complete your sampling obligation. However, the potential for unsuccessful sample results increases when samples are collected from taps exposed to the outside environment.

Failure to confirm the potability of this well water supply by completion of documentation or water sampling requirements could result in the issuance of an order to abandon and seal the replacement well in accordance with COMAR 26.04.04.

We have also noted in your file that your existing well will be abandoned & sealed. Please note that a licensed well driller shall properly seal your well and submit a proper well abandonment form. If you have any questions, or would like to discuss these matters further please call me at (410) 313-1771. Thank you for your attention to these important matters.

Respectfully,

Kacie Noonan, Sanitarian
Well and Septic Program

cc: Community Environmental Health Program
File

Spike to Sara
at Easterdays -
never drilled well -
probably won't -
10/7/03

Should get tag
+ permit back
from Easterday
10/29/02 EXPIRES

B 1 1416
1 2 3 6

SEQUENCE NO. (MDE USE ONLY)

STATE OF MARYLAND
APPLICATION FOR PERMIT TO DRILL WELL
517984 please type low yield

STATE PERMIT NUMBER
HO-94-3549
fill in this form completely

Date Received (APA) 10/16/02 9264
OWNER INFORMATION
8 MM DD YY 13
COLLIER LONNIE
15 Last Name Owner First Name 34
4460 ROUTE 97
36 BROOKVILLE, MD 20833 Street or RFD 55
57 Town 70 State 72 Zip 76

B 3 Howard LOCATION OF WELL
8 COUNTY 21
23 SUBDIVISION N/A 42
SECTION 44 46 LOT 48 50
Glenwood PARCEL 2
52 NEAREST TOWN 71
MILES FROM TOWN (enter 0 if in town) 2 MI
73 76 77 78

DRILLER INFORMATION
George F. Easterday M W D 040
Driller's Name 76 License No. 81
L. Franklin Easterday, Inc
Firm Name
9285 Brown Church Rd. MT. Airy, Md. 21771
Address
Signature Date 10/10/2002

B 4
1 2
DIRECTION OF WELL FROM TOWN (CIRCLE BOX)
ON WHICH SIDE OF ROAD (CIRCLE APPROPRIATE BOX)
4460 Route 97
11 NEAR WHAT ROAD 30
ON WHICH SIDE OF ROAD (CIRCLE APPROPRIATE BOX)
34 100 37
DISTANCE FROM ROAD ENTER FT OR MI 38 39
TAX MAP: 27 BLK: 1 PARCEL 2

B 2 WELL INFORMATION
1 2 APPROX. PUMPING RATE (GAL. PER MIN.) 5
300 12
AVERAGE DAILY QUANTITY NEEDED (GAL. PER DAY) 1 20

USE FOR WATER (CIRCLE APPROPRIATE BOX)
D DOMESTIC POTABLE SUPPLY & RESIDENTIAL IRRIGATION
F FARMING (LIVESTOCK WATERING & AGRICULTURAL IRRIGATION)
I INDUSTRIAL, COMMERCIAL, DEWATERING
P PUBLIC WATER SUPPLY WELL
T TEST, OBSERVATION, MONITORING
G GEO-THERMAL
Tag returned & destroyed

NOT TO BE FILLED IN BY DRILLER HEALTH DEPARTMENT APPROVAL
Howard (13)
COUNTY NAME COUNTY NO.
STATE SIGNATURE INSERT S
DATE ISSUED 10/29/02 Race Roman 10/29/03
MM DD YY 48 CO SIGNATURE EXP. DATE
NORTH GRID 511 000 EAST GRID 0785 000
GRID 50 55 57 63

APPROXIMATE DEPTH OF WELL 300 FEET
24 28
APPROXIMATE DIAMETER OF WELL 6 INCH NEAREST INCH

Sketch showing location of well in relation to nearby towns and roads and give distance from well to nearest road junction
wells
770-785
510 000 000
8

METHOD OF DRILLING (circle one)
BORED (or Augered) JETTED Jetted & DRIVEN
30 AIR-ROTary AIR-PERCussion ROTARY (Hydraulic Rotary)
37 CABLE REVerse-ROTary DRIVE-POINT
other

REPLACEMENT OR DEEPEMED WELLS (CIRCLE APPROPRIATE BOX)
N THIS WELL WILL NOT REPLACE AN EXISTING WELL
Y THIS WELL WILL REPLACE A WELL THAT WILL BE ABANDONED AND SEALED
39 S THIS WELL WILL REPLACE A WELL THAT WILL BE USED AS A STANDBY-CONTACT LOCAL APPROVING AUTHORITY FOR POLICY ON STANDBY WELLS
D THIS WELL WILL DEEPEM AN EXISTING WELL
PERMIT NUMBER OF WELL TO BE REPLACED OR DEEPEMED (IF AVAILABLE) 41 52

Not to be filled in by driller (MDE OR COUNTY USE ONLY)
APPROX. PERMIT NUMBER G
PERMIT No. HO-94-3549
70 71 72 73 74 75 76 77 78 79

SPECIAL CONDITIONS
NOTE: APPROVING AUTHORITIES SHOULD USE SEPARATE SHEET IF NEEDED

OPTIONS: DRILL WELL AT LOCATION PLACING AN ACCEPTABLE BARRIER AROUND ITS SIDES
 MOVE 30'± CLOSER TO ^{OR} ROAD FROM PROPOSED LOCATION

SITE INSPECTION SHEET

OWNER: Lonnie Collier PHONE #: _____
 ADDRESS: 4460 RT 97 CONTRACTOR: Eastday
 WELL TAG #: _____
 SUBDIVISION: _____ LOT: _____ COUNTY #: _____
 PROPOSAL: Low H₂O yield

LOCATION DIAGRAM

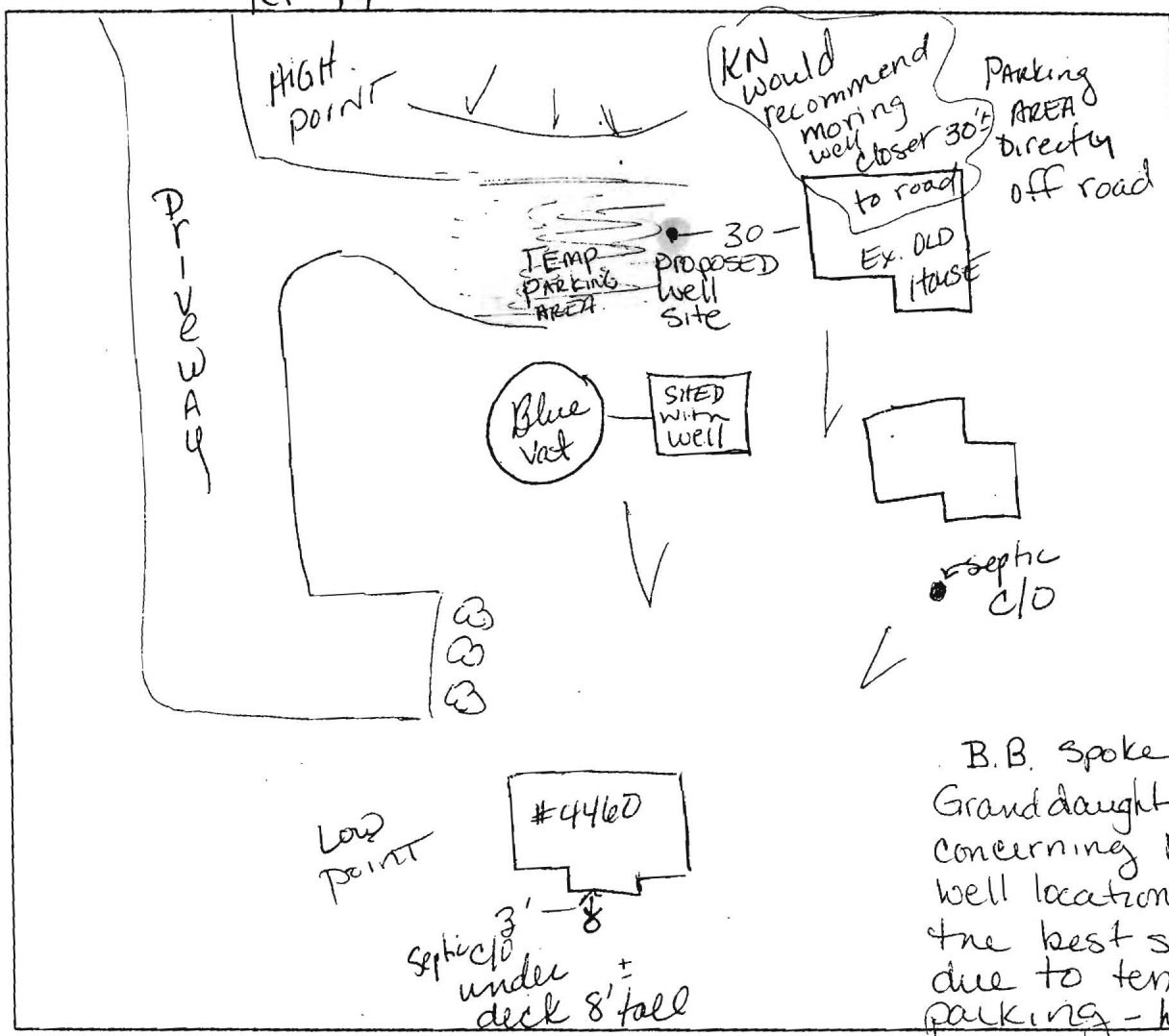

B.B. spoke to Granddaughter concerning proposed well location not in the best spot due to temporary parking - but a crack casing

COMMENTS: 10/29/02 There are two houses on this one lot. Currently, daughter lives in house closest to road and "Grandpa" lives down the hill. One well currently serves both homes. Permit App says

DATE: _____ INSPECTOR: to seal the ex well

KN