

RETEST 8/26/88 1130

APPLICATION

A 09917

P _____

SEWAGE DISPOSAL TESTING

MARYLAND STATE DEPARTMENT OF HEALTH

HOWARD COUNTY

ELLICOTT CITY

DISTRICT 5

DATE 3/31/65

*Septic Tank - 4 bedroom - 1000 gal
5 " - 1500 gal*

*Dry Wells 4 bedroom - Two dry wells - each 14 ft diameter and 8 1/2 ft deep below inlet pipe.
5 bedroom - " " " " 14 ft " and 11 "*

*Please Dry Wells Each Dry Well 150 ft from rear lot line
and with one Dry Well 145 ft from left lot line and second dry well
195 ft from left lot line as seen when facing
lot from Edenton Ct.*

TO: THE COUNTY HEALTH OFFICER
ELLICOTT CITY, MARYLAND

** Dry Wells must be 3x diameter apart edge to edge*

I, HEREBY, APPLY FOR THE NECESSARY TESTS IN ORDER TO CONSTRUCT (OR RECONSTRUCT) A SEWAGE DISPOSAL SYSTEM.

PROPERTY OWNER Anne K. Gray & Susie Kondrup

ADDRESS 5132 Loughboro Rd., Washington 16, D. C. PHONE 588-5454

PROPERTY LOCATION:

SUBDIVISION Beaufort Park LOT NO. 8, Blk. F, Plat 2

ROAD AND DESCRIPTION Edenton Ct.

OCCUPANT _____ PHONE _____

PERSON TO CONSTRUCT SYSTEM _____

ADDRESS _____ PHONE _____

SIZE OF LOT 79,015 sq. ft. TYPE BLDG. 4 or 5
NUMBER OF BEDROOMS

IF NOT SINGLE RESIDENCE DESCRIBE _____

SIGNATURE OF APPLICANT /s/ C. J. Beall

APPROVED BY Sid Abel FOR Deep Trenches initial - All depths to be less deep. DATE 4/13/65
Dw. Monaghan FOR Dry Wells DATE 5. Uwe

REJECTED BY _____ FOR _____ DATE _____

HOLD PENDING FURTHER TESTS _____ DATE _____

REASONS FOR REJECTION OR HOLDING 8-26-88 Repair OK. NO plat NECESSARY

Control on location good. Sab

THIS IS NOT A PERMIT

A 09917
 BEAUFORT PARK
 LOT 8 BLOCK F
 EDENTON CT.

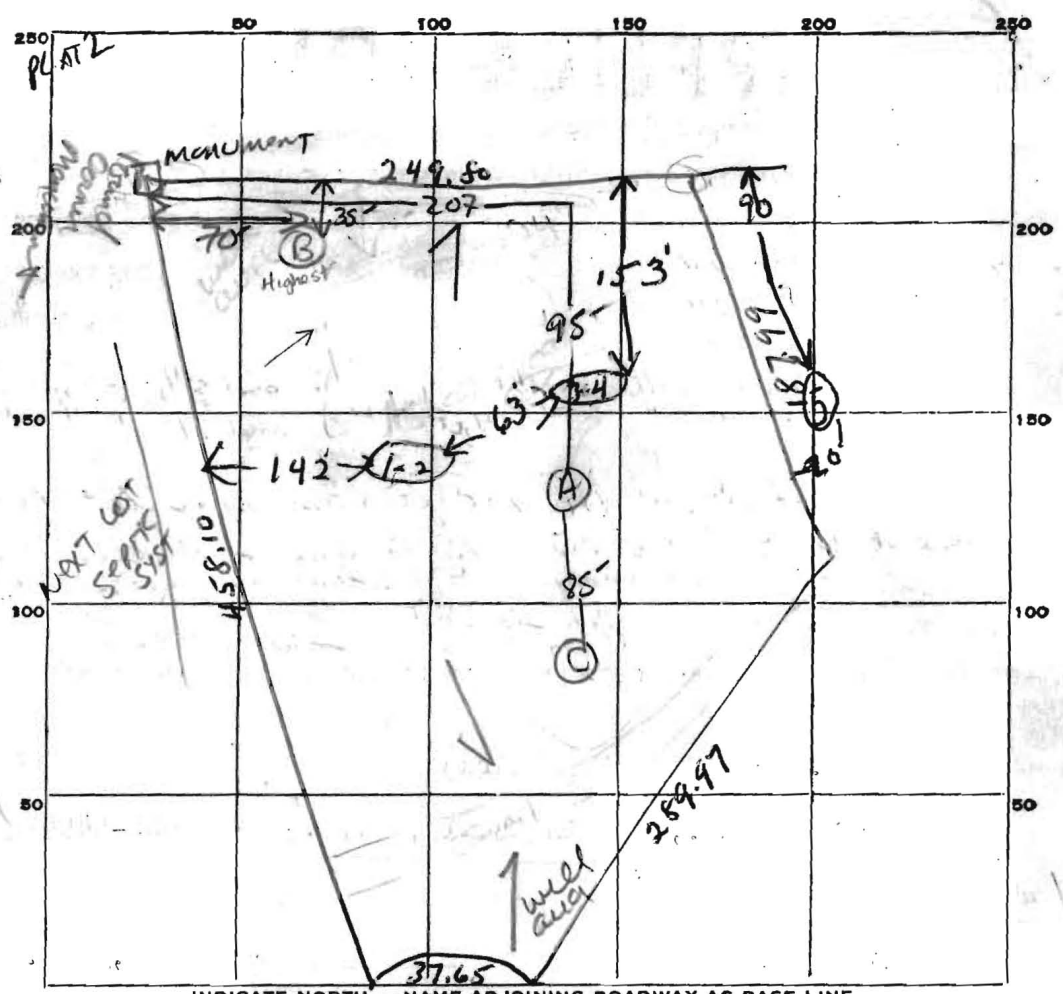

INDICATE NORTH. - NAME ADJOINING ROADWAY AS BASE LINE.

EDENTON COURT

DATE	TEST NO.	DEPTH	PRE-WET		TEST - 1" DROP		TIME	
			START	STOP	START	STOP		
4/11/85	1	10 ft	11 29	11 43	11 43	12 13	30 min	
	2	4 1/2	11 30	11 40	11 40	11 55	15 min	
	3	10 ft	11 40	11 58	11 58	12 27	29 min	
	4	4 1/2 ft	11 41	11 47	11 47	12 00	13 min	
8/24/88	AV	3-14	11:30	11:31	11:31	11:33	2 min	
	BV	7'	uniform soil below 3' ch lm.					
	CV	3'	clay - Cg soil					
	CM	8'	2:20	2:21	2:21	2:23	2 min	
			2:21	2:22	2:22	2:24	2 min	
	CV	14	uniform soil below 3' ch lm.					
by DKC 2/3/97	5	4 1/2 / 12	4' cl, sil m w/ 15% Rx below				4 min	

ON Adj. Lot 6 to serve Lot 5 via esmt.

SOIL AUGER FINDING

TESTED BY DKC 4/11/85

REMARKS shallow dry wells.

36
 15
 29
 13
 2
 2
 7/93
 1339 x 14 mps ave

Lot PF

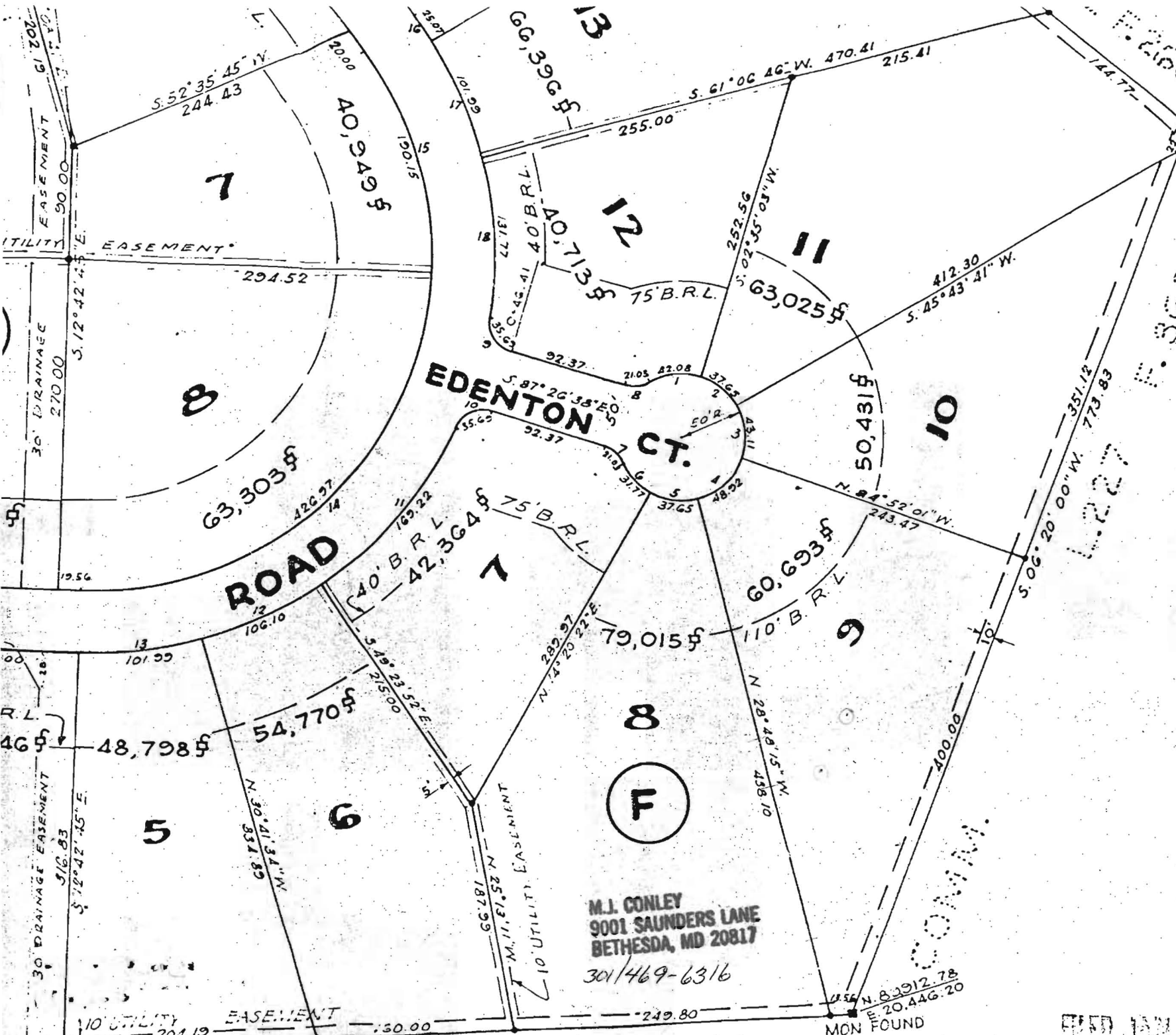

MON N. 90, 681.89
 FOUND E. 20, 531.56

Resolute

PL
BEAU

5th ELEC
HOWA

OWNER
5132 L
WASH

ENGINEER:

M.J. CONLEY
9001 SAUNDERS LANE
BETHESDA, MD 20817
301/469-6316

FILED JAN 29 1965

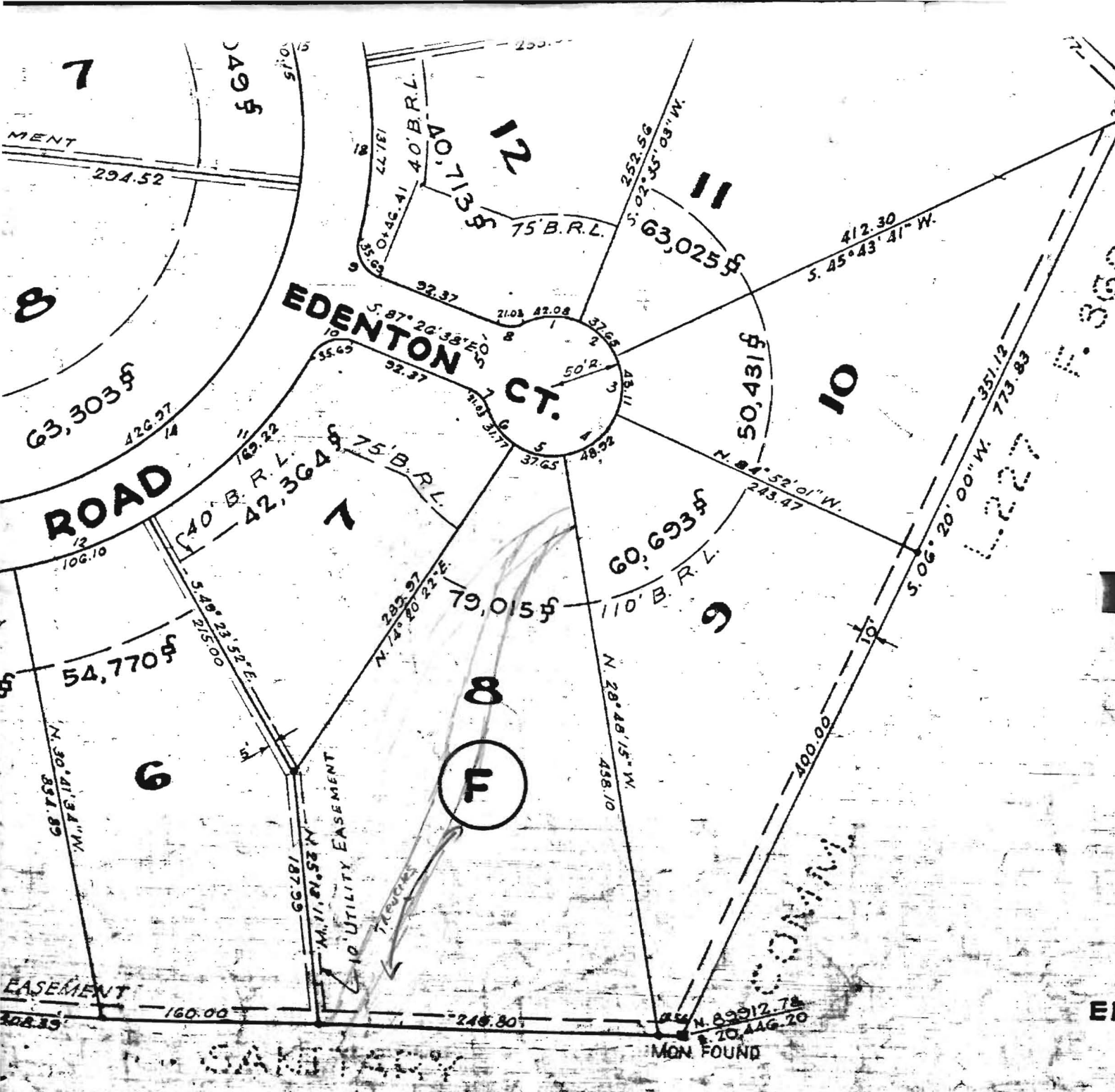

MON. N. 50,681.89
FOUND E. 20,531.56

RECORDED PLAT BOOK
ON January 29 1965 AMONG THE
HOWARD COUNTY

PLAT BEAUFORD

5th ELECTION DISTRICT
HOWARD COUNTY

OWNER: ANNE K
5132 LOUGHBOURNE
WASHINGTON

ENGINEER: J.C. WILKES
BRISTOL

MON. N. 89912.78
FOUND E. 20,446.20

HOWARD COUNTY HEALTH DEPARTMENT

JOYCE M. BOYD, M.D., M.P.H.
COUNTY HEALTH OFFICER



Bureau of Environmental Health
3525 Ellicott Mills Drive
Ellicott City, Maryland 21043

Director - 461-9956
Water & Sewerage, Permits - 461-9933
Community Environmental Health - 461-9944
Technical Services - 461-9955

April 25, 1988

Mr. Brickley
12411 Penelope Court
Fulton, Maryland 20759

RE: Beaufort Park Subdivision
Lot 8, Block F, Plat 2
Edenton Court

Dear Mr. Brickley:

Percolation re-testing will be required on the above referenced property prior to issuing a well or building permit.

This testing is necessary to obtain sufficient soils information to properly design and locate the septic system. Because of potential water table limitations, testing should be completed within the next 30 days or it may have to be postponed until the upcoming Spring. No fee will be charged; however, you must provide a backhoe or other suitable means to dig the test hole.

Please contact this office as soon as possible to schedule the testing.

Respectfully,

Craig Williams, Director
Water and Sewerage Program

CW:JR

REINSPECTED

8/8/88 BY S. ABEL

CONSENTS TO TESTING OUT OF WET SEASON

a) HOLES MUST BE DEEP (14')

AND ON HIGHER PORTION OF LOT,

8/8/88

Highly wooded lot.
LARGE SWAIL CUTTING ACROSS FRONT OF LOT + CENTER
RISES TOWARD BACK OF LOT, THEN DOWN AT BACK
NEED TO ESTABLISH 10K Φ AREA
OK TO CONFIRM THIS AREA NOW
Holes should be 14' DEEP.
AREA TESTED APPEARS TO BE NEAR ^{S. W. CORNER} HIGHEST PART OF LOT.

8/12/88 TALKED TO INTERESTED BUYER RE: ABOVE,
HE WILL GET BACK TO US REGARDING A DECISION
TO PROCEED.

8/26/88 SEND DRAFTER LIST + LETTER OF APPROVAL

MRS. CONLEY

9001 SAUNDERS LA.

BETHESDA MD. 20817

469-6316