

LAYOUT _____

INSP 1 _____ INSP 3 _____

INSP 2 _____ INSP 5 _____

ISSUE DATE: 3/14/08

APPROVAL DATE: _____

P 523740

A 512673-12

PERMIT SHARED SEPTIC SYSTEM

3/14/08

Logged Into Permit Manager

Tax ID # 05-440459

HOUSE SEWER LINE CONNECTION

HOWARD COUNTY HEALTH DEPARTMENT BUREAU OF ENVIRONMENTAL HEALTH

Dale Thompson Builders IS PERMITTED TO INSTALL ALTER

ADDRESS: _____ PHONE NUMBER: _____

SUBDIVISION Green Hollow Way LOT NUMBER: 12

ADDRESS: 6840 Green Hollow Way PROPERTY OWNER: Running Brook LLC

NUMBER OF BEDROOMS: _____

HOUSE SERVED BY PUBLIC WATER? NO

LOCATION:	Install 4" house sewer line connection per the approved site plan.
NOTES:	This permit is limited to the installation of the individual house sewer line connection and installation of the grinder pump, if applicable. The Howard County Bureau of Utilities must be contacted for scheduling of inspection of these items, as well at 410-313-4900.

PLANS APPROVED: Brian Baker DATE: 5/27/08

PERMIT VOID AFTER 2 YEARS

1. CONTRACTOR IS RESPONSIBLE FOR SCHEDULING A PRE-CONSTRUCTION INSPECTION FOR ALL INSTALLATIONS.
2. ALL PARTS OF SEPTIC SYSTEM SHALL BE 100 FEET FROM ANY WATER WELL UNLESS SPECIFICALLY AUTHORIZED.
3. MANHOLE RISERS REQUIRED ON ALL SEPTIC TANKS AND PUMP CHAMBERS UNLESS SPECIFICALLY AUTHORIZED.
4. CONTRACTOR RESPONSIBLE FOR COMPLIANCE WITH APPLICABLE REGULATIONS, GUIDELINES AND THE TERMS OF THIS PERMIT.
5. NEITHER THE HOWARD COUNTY COUNCIL OR THE HEALTH DEPARTMENT IS RESPONSIBLE FOR THE SUCCESSFUL OPERATION OF ANY SYSTEM.
6. PERMITTEE RESPONSIBLE FOR OBTAINING FINAL APPROVAL ON THIS PERMIT.

CALL 410-313-1771 FOR INSPECTION HOUSE CONNECTION

NOT TO SCALE

Sealed Well

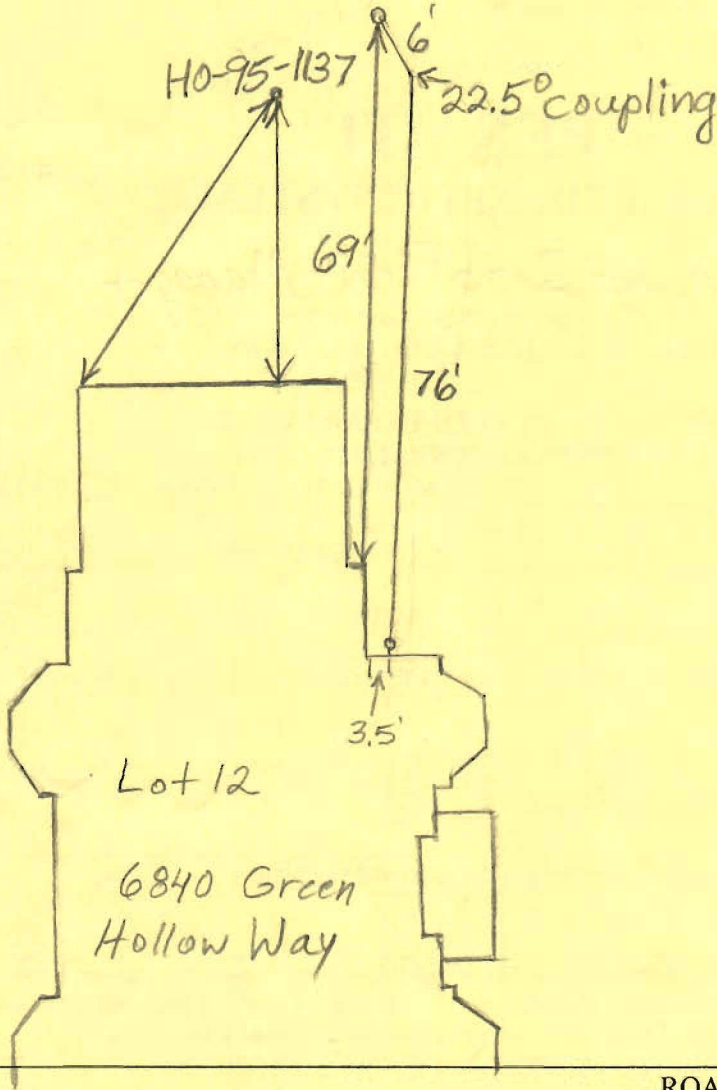

TRENCH/DRAINFIELD DATA

WIDTH	INLET	BOTTOM
_____	_____	_____
NUMBER OF TRENCHES _____		
TOTAL LENGTH _____		
ABSORPTION AREA _____		
DISTRIBUTION BOX LEVEL _____		
DISTRIBUTION BOX BAFFLE _____		
DISTRIBUTION BOX PORT _____		

SEPTIC TANK DATA

SEPTIC TANK 1 LEVEL _____	
CAPACITY _____	GAL
SEAM LOC _____	
TANK LID DEPTH _____	
BAFFLES _____	
BAFFLE FILTER _____	
MANHOLE LOC _____	
6" PORT LOC _____	
WATERTIGHT TEST _____	
SEPTIC TANK 2 LEVEL _____	
CAPACITY _____	GAL
SEAM LOC _____	
TANK LID DEPTH _____	
BAFFLES _____	
BAFFLE FILTER _____	
MANHOLE LOC _____	
6" PORT LOC _____	
WATERTIGHT TEST _____	

PRE-CONSTRUCTION _____

INSTALLATION 3/14/08 *Connection made between house and gravity septic line. Received fax from utilities with their concurrent approval. (BB)*

FINAL INSPECTOR B. Baker

DATE OF APPROVAL 3/14/08

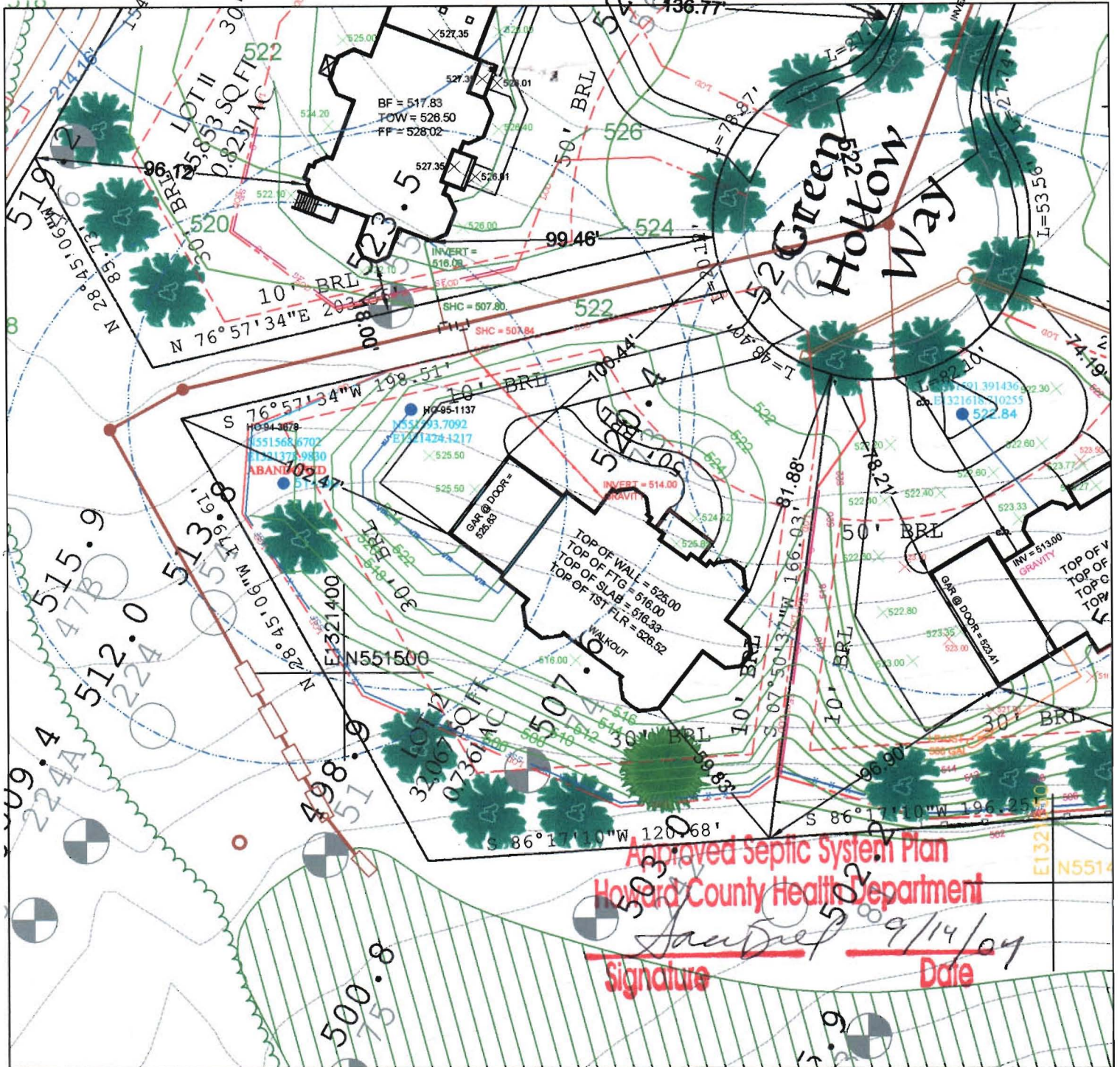

The existing well(s) shown on this plan have been field located by a Professional Land Surveyor, and is (are) accurately shown. All drilled wells and SDA's within the boundaries of this property are shown.

TAGGED WELL DATA
 TAG NUMBER: HO-95-1137
 NORTHING: 551583.7082
 EASTING: 1321424.1217

PERCOLATION TEST PASSED
 PERCOLATION TEST FAILED

TITLE:
PLOT PLAN

DATE: 08.09.07
SCALE: 1: 50

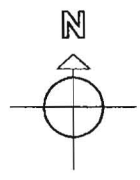

OWNER/ BUILDER:
 Dale Thompson Builders, Inc.
 6300 Woodside Court
 Suite A
 Columbia, MD 21046

PROPOSED ELEVATIONS:

TOP OF BASEMENT SLAB:	516.33
TOP OF FOUNDATION WALL:	525.00
TOP OF FIRST SUBFLOOR:	526.52
INVERT OUT OF HOUSE:	514.00
INVERT INTO TANK:	N/A
INVERT OUT OF TANK:	N/A
INVERT INTO PUMP:	N/A
INVERT OUT OF PUMP:	N/A
INVERT @ SHC:	507.84
INVERT INTO DISTRIBUTION BOX:	N/A
INVERT INTO TRENCHES:	N/A

PROJECT NAME:
 HIGHLAND OVERLOOK
 LOT 12
 FULTON, HOWARD COUNTY
 MARYLAND

APPROVED FOR PRIVATE WATER AND PRIVATE/PUBLIC SEWERAGE SYSTEMS IN CONFORMANCE WITH THE MASTER PLAN OF HOWARD COUNTY.

Peter Beilenson, M.D., M.P.H., HOWARD COUNTY HEALTH OFFICER

DATE

— GRADE AT HOUSE INVERT —
 — GRADE AT SEPTIC TANK —
 — GRADE AT PUMP —
 — GRADE AT DISTRIBUTION BOX —
 — GRADE AT TRENCHES —

PAVING SPECIFICATIONS: 2" ASPHALT OVER 4" CR-6 OR 2.5" ASPHALT OVER 1.5" OVERLAY

SHARED SEPTIC SYSTEM LOT

FAX cover sheet



Howard County
Department of Public Works
Bureau of Utilities
8270 Old Montgomery Rd.
Columbia, Md. 21045
Tel.: 410 313 4900
Fax: 410 313 4989

Date: 3/17/0 Number of Pages (Including this one): one
To: Water and Sewer Program
Fax Number: 2648
From: TOM PICKETT

Comments:

Owings Property, Shared Sptic, Contract 50-4157-D

Following successful isolation of the
sewer house connection on LOT 12, 6830 GreenHollow Way.

Lot 12 at 6830 Green Hollow Way has
been released by the Bureau of Utilities
for U&O.